Woman Testifies to Homestead Ballot Cheating

WEATHER

Fair this afternoon and tonight; Tuesday increasing cloudiness with showers and thunder storms in the afternoon; cooler Tuesday night. (Detailed report, page 19.)

Pittsburgh Sun-Telegraph

ESTAB. 1927—VOL. 4—NO. 155 MONDAY, JULY 8, 1929 THREE CENTS

WALL ST. CLOSE

U. S. FLIERS TAKE OFF FOR ROME; NAVY ESCORT PLANE DOWN AT SEA

Today

Fewer Lynchings.
Plenty of Hatred.
Aluminum Street Car.
Too Big a Trust.
—By ARTHUR BRISBANE—

LYNCHINGS in 1928 were fewer than in any year for 50 years, only 11 reported in 12 months, which is encouraging.

ON the other hand, interference with public meetings and the right of free speech increased in 1928, considerably.

Whether it is more harmful to snuff out a few lives by lynching, or to discourage freedom of assembly, and freedom of speech, among millions in contempt of the constitution, is a question.

It cost many lives to establish free speech.

THE Rev. Dr. Calkins tells the Women's Home Missionary Societies of New England:

"More hatred is needed in religion."

He, of course, referred to hatred of evil, moral indignation at Satan's iniquity.

There is, unfortunately, more than enough hatred among religions, hating each other.

THE recent national election proved that, although the facts were minimized. When each of two great parties adds seven or eight millions to their vote on a religious issue, you learn that religious bitterness is not extinct.

THE first street car made of aluminum, shown in Pittsburgh, is as comfortable and handsome as a Pullman coach, weighs half as much as though made of steel, and carries passengers comfortably as 45 miles an hour.

THE use of aluminum, which fortunately, exists in great quantities, has only begun.

The McClintic-Marshall Construction Company, biggest in America, now installs aluminum window sash and aluminum roofs.

The great use of aluminum will come in airplane construction. If you have any aluminum deposits, hold them.

HENRY FORD advocates one gigantic power trust "to make electricity as common as air."

A good idea if he would change it to read "as common and almost as cheap as air."

HENRY FORD thinks of a great power trust that, he says, "will become a unit just as our postal system is a unit." Can Mr. Ford imagine any private corporation carrying a letter from Florida to Alaska for two cents?

THERE was a time when Henry Ford believed in the existence of a great money trust. His belief was sound. And but for his individual genius the money trust might have carried out its plan to grab the Ford plant.

A GREAT power trust would be all right if the people owned it. And if one concern owned all the power, the people soon would take it over.

A BANK in New York is shown to have been managed by thieves and its depositors shamelessly robbed.

Now it is suggested that other banks make good the thievery, and pay the depositors.

THAT is not the important thing, which is to jail the men that robbed the bank.

IN Germany when bankers steal they commit suicide. In this country they go to Europe.

If a bank robber were caught, other robbers would not be permitted to get him out of trouble by making good his theft. Banks should not be allowed to compound a felony for profit.

CELEBRATING the birth of the Republican party at Jackson, Mich., Dr. Work, Republican national chairman, and Secretary Hyde, urged the Republican party to back President Hoover in prohibition law enforcement.

THE President has the Department of Justice, the Treasury, the Army and Navy to help him with prohibition.

The Republican party might help him with farm relief, Boulder Dam, flood control, canals, highways, aviation development and other things that the country needs.

Prohibition is not the only thing that interests American citizens.

TWO Filipino "Siamese twins" will marry two sisters that are not physically united.

The clerk in Manila refused a license on the ground that the twins, fastened together at the base of their spines, were not "single" and could not marry. He was overruled.

THE twins with their wives will come here "to make money in vaudeville."

They would not make much, if all of the people were civilized. Why should any but a child or moron wish to see dreadful deformity?

THE new German plane, Do-Ox, eliminates dangerous factors in flying.

The giant airship, with three decks, carries 12 powerful engines and will eliminate forced landings under any but most extraordinary conditions. Pipe lines, all accessible, will prevent leaks. The pilot's task is less onerous.

THE great hydroplane, now on the Swiss side of Lake Constance, will carry 100 passengers, and is planned for regular service across the Atlantic.

(Copyright, 1929, King Features Syn., Inc.)

WOMAN TELLS OF HOMESTEAD VOTE FRAUDS

Member of Election Board Accuses Police Captain and Cabaret Owner of 'Stuffing'

Testimony involving Police Captain James (Bull) Conley and Joseph Franks, cabaret proprietor, of Homestead, was given as the Senate investigation into the Vare-Wilson election was reopened in the City-County Building today.

Mrs. Susan Uhrin, a clerk on the board in Homestead's Second District, Second Ward, testified that at the election in November, 1926, Conley and Franks marked 25 ballots and dropped the minto the ballot box.

"SHOWN" HOW

"Frank said to me, 'You ought to be ashamed, having only 50 votes. We'll show you how to get votes,'" Mrs. Uhrin told Senator C. W. Waterman, in charge of the investigation.

Mrs. Uhrin added that she became interested in politics in the burgess fight between John Cavanaugh and William Conroy. Conroy loaned her $300 and she had promised to 'help him out any time." Mrs. Uhrin testified.

"Did you intend him to draw the conclusion that you would help him by committing a fraud?" Waterman asked.

"I did not," Mrs. Uhrin answered.

Mrs. Uhrin, one of the four women whose confessions resulted in the reopened investigation, testified after the ballot box in her district had been reopened and counted.

NO CHANGE AT RECOUNT

The recount failed to show a substantial change in the vote. The official vote had been: Vare, 209; Wilson, zero. The count today gave Vare 208, and one ballot, erroneously marked, was ruled out.

Thirty-four persons had him subpenaed to testify. Judge James H. Gray and District Attorney S. H. Gardner may be asked to testify. Senator C. W. Waterman, of Colorado, in charge, said both would be summoned if their presence was demanded by either side.

An imposing array of legal talent —Francis Shunk Brown, Edward A. Kelly, Edward W. Wells, of Philadelphia, and Charles A. Prichard, of Pittsburgh—appeared to represent Vare, who is ill at his summer residence in Atlantic City. A. E. Hirshman and Ralph H. Frank are representing Wilson. With the Vare attorneys is William R. Douglas, secretary to the senator-elect.

HOMESTEADERS CALLED

The additional subpenas issued today were for John M. Forgast, member of the election board in the Second District, Second Ward, Homestead; Nick Seibent, Alex Black, Frank Best, Janette Samuels and William Hill, of the First District, Second Ward, Homestead; H. H. Ehrhart, Frank Masley, Steve Sedlak, Thomas Roscoe and Andy Leskania, Third District, Second Ward, Homestead; P. J. Harrington,

(Continued on Next Page, Col. Eight.)

PIRATES SIGN FLAGSTEAD

NEW YORK, July 8.—Ira Flagstead, veteran American League outfielder, who was given his unconditional release by the Washington Senators recently, today accepted terms to finish the season with the Pittsburgh Pirates.

Flagstead started his career with the Detroit Tigers, later going to the Boston Red Sox, with whom he stayed for five successive seasons.

Flagstead worked out with the Pirates in Brooklyn yesterday and appeared to be in fine shape.

Burleigh Grimes will go after his fourteenth victory of the season against the Robins this afternoon. Johnny Morrison, former Pirate, who has won six straight for the Robins, will work for the home club.

Garbage Firm Offers Surety Of $500,000

The American Reduction Company, which has been accused by City Controller Henry O. Evans of overcharging the City of Pittsburgh $1,000,000 for garbage collection, today agreed to set up a trust fund of $500,000 to meet any claims which the courts decide are legal.

At the same time the company asks that withheld payments for May and June collection which amount to $275,000 be released.

DIVIDEND RECALLED

The $500,000 recently paid to the company's stockholders as a dividend will be recalled, the company promises, and held as the proposed trust fund.

These proposals were contained in a letter from the executors of the George H. Flinn estate, which controls the company. James F. Malone, president of Council, was to introduce the letter to Council at today's meeting.

The executors are James C. Chaplin, of the Colonial Trust Company, and George H. Flinn, Jr.

SETTLEMENT FAILED

The city's claims against the company were revealed two weeks ago by Controller Evans after efforts to settle outside of court had failed. Council has authorized a suit against the company.

The company's contract with the city, out of which the dispute grew, was based on its operating costs and Evans charged that items foreign to operation were included in the bill, such as football and baseball tickets, advertising, contributions.

BOGUS MONEY FOUND, 3 HELD

North Side police made three arrest today which they say they believe will end the operations of a counterfeiting ring busy in that section of the city for two weeks.

The men arrested said they were Mark Bela, 32, of Brooklyn, N. Y., Tony Toby, 49, of 1009 Webster avenue, and George Drana, 19, of 1031 Bustrick street. They were turned over to the Federal authorities as 'suspicious persons."

Bela, it is alleged, tendered Charles Monheim, proprietor of a grocery store at 1737 Eckert street, a bogus $10 bill shortly after noon today in payment for 45 cents worth of groceries. Monheim took the bill and gave change. But the money did not look genuine, and he sent his son, Louis Monheim, 25, to the Ohio Valley Bank, Preble avenue, with it to inquire if it was all right.

As the younger Monheim proceeded to the bank he saw a parked automobile containing four men, one of whom he recognized as the man who had given his father the questionable bill.

Bank officials said the banknote was undoubtedly spurious. Louis Monheim wasted no time. He rushed to the Woods Run Police Station and asked for assistance. Patrolmen A. J. Lyons and Harry Buch were assigned to accompany him.

As they approached the parked automobile the four occupants, it is alleged, jumped out and ran. The police caught three. The fourth escaped.

Bela had on his person, the police say, 14 counterfeit $20 bills, 50 counterfeit $10 bills, 15 counterfeit $5 bills, and $71 in genuine currency.

The North Side police expressed the opinion the counterfeit money circulated in that section lately came from Brooklyn and that Bela was one of the principal agents in issuing it.

Greensburg Trooper Appointed Captain

HARRISBURG, July 8.—Appointment of Lieut. J. M. Bender, Greensburg, as captain of the newly authorized troop of the State highway patrol, was made today by Supt. Wilson C. Price, of the patrol. Bender is lieutenant of Troop B at Greensburg. The new troop will be stationed at Bellefonte after next Monday, and will consist of 85 men.

NORTH PARK OIL TANK STILL IN FLAMES

Veering Wind Aids Firemen Who Battle Through Night; Bolt Causes $100,000 Loss

Flames and dense clouds of smoke were still belching from a huge oil tank at the Nedskey pump station of the National Transit Company, a subsidiary of Standard Oil, on Pump Station road between North Park and Perry Highway today.

The loss, it was estimated, would reach $100,000.

The blaze, caused by lightning striking a 25,000-barrel tank containing 21,440 barrels of Mid-Continent crude, has been burning since shortly after 9 o'clock last night. The flames reached their height about 4 o'clock this morning, when half of the huge steel tank buckled and flames shot several hundred feet in the air, showering the countryside with blazing liquid. Nobody was injured, however, although hundreds of spectators and volunteer firemen from nearby towns were imperiled.

DANGER BELIEVED PAST

The flaming oil boiled over a second time at 11:30 o'clock this morning and firemen said the danger practically was over, as there was not sufficient oil in the tank to cause damage. The flames soon would consume the remaining oil.

The boil-over lasted about 20 minutes, the overflow being held within the earthen dikes surrounding the tank. Oil men explained that the second boil over was caused by boiling water in the base of the tank and little remained to burn.

When the oil boiled over dense clouds of smoke rose with the flame.

STRUCK TWICE

The huge tank, located about 1,000 feet from the Nedskey pumps, was struck twice by lightning according to those who witnessed the spectacular mishap. The second bolt followed so closely upon the heels of the first that the big tank quivered while flames belched from

(Continued on Next Page, Col. Six.)

FLAMES RAGING THROUGH CRUDE OIL

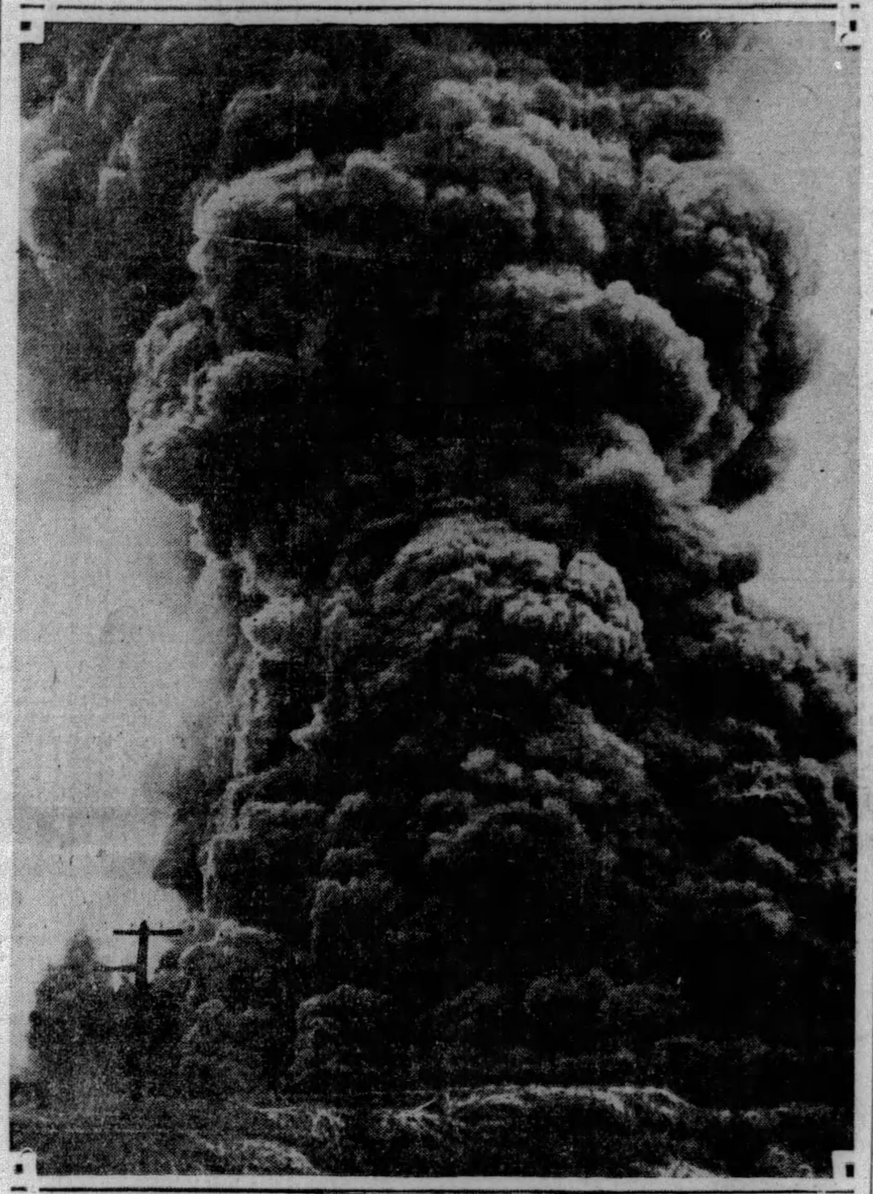

Photo by Pittsburgh Sun-Telegraph

SMOKE POURING FROM NORTH PARK OIL TANK STRUCK BY LIGHTNING

Photo by Pittsburgh Sun-Telegraph

WHERE BLAZING OIL BOILING OVER FROM TANK SPREAD OVER HALF-MILE OF NORTH PARK COUNTRYSIDE

Another view of the great fire. The tank to the rear, hidden by the great smoke clouds, boiled over and hundreds of its 21,400 gallons of blazing crude oil spread to the surrounding countryside. Other tanks and buildings were threatened.

START MADE HAZARDOUS BY FOG

Convoy, Believed Out of Gas Off Portland, Sends Radio Appeal; Ships Begin Search

GLOUCESTER, Mass., July 8.—(AP.)—The coast guard amphibian plane piloted by Lieut. Leonard P. Melka, which escorted the Old Orchard-to-Rome plane Pathfinder 100 miles out to sea, was believed by officials of Base 7 here to be down off Portland, (Me.) lightship, her gasoline supply exhausted.

Coast guard vessels in the vicinity were ordered to search for her.

The amphibian was returning landward when she messaged that she was 10 miles off the lightship and had gasoline enough for about 10 minutes' flying. When no further messages were received, officials here assumed she must have landed on the ocean somewhere within a radius of five miles of the lightship.

OFF FOR ROME

International News Service.

OLD ORCHARD BEACH, Me., July 8.—Undaunted by a series of accidents and delays, two courageous American airmen today started on a nonstop 4,800-mile flight to Rome.

Pilot Roger Q. Williams and Capt. Lewis A. Yancey, navigator, swept off the beach here today at 8:45 a. m. (Eastern daylight time) in the Bellanca monoplane Pathfinder.

Yancey and Williams, who failed in two different attempts to get the monoplane Green Flash off the beach for the Rome flight attempt, made a perfect takeoff in their new plane despite a heavy fog.

The Green Flash, sister ship to the Pathfinder, was wrecked when it overturned in an attempt to follow the French plane, Yellow Bird, on the day the Lottie, Assolant and LeFevre started their trans-Atlantic flight, June 13.

ALL WELL SAYS CONVOY

Roaring through the fog at 100 miles an hour off the coast of Maine, three-quarters of an hour out of Old Orchard, the Rome-bound plane was making good progress.

This was the report by radio sent shoreward at 9:20 a. m. by Lieut. Leonard M. Melka in the coast guard amphibian plane Loening, acting as a convoy for the first 100 miles or so of the trans-Atlantic plane.

FOG HIDES PLANE

Lieut. Melka reported to the coast guard base here by radio that he had some difficulty in keeping sight of the speeding Pathfinder because of the dense fog banks.

The last message from Melka before he turned back from the convoy was:

"All well with the Pathfinder. She is going good."

Earlier radiograms from the Loening stated that three miles off the coast the Pathfinder went into a short circle to gain altitude.

Five miles out she had climbed 500 feet above the roll of the Atlantic.

The fliers planned to be in Rome within 50 hours.

Balked for nearly two hours today by thick banks of fog, the Pathfinder finally ran down the beach to the cheers and shouts of 2,000 persons.

Climbing to 250 feet, the Pathfinder roared over the promenade

(Continued on Next Page, Col. Seven.)

Father Saves Three Children From Fire

JEANNETTE, Pa., July 8.—Meduri Bruno, awakened to find his home here in flames, rescued his three children by dropping each of them from an upstairs window, and then leaped to safety before firemen arrived. The house was destroyed.

Cab Upsets in Collision; Attorney Injured

When a taxicab in which he was riding overturned in colliding with an automobile at Shady and Forbes street today, Attorney Herbert Jacobson, 1412 Berger Building, suffered bruises and shock. He was taken to the West Penn Hospital. Frank Potocnik, 25, 5157 Rosetta street, driver of the cab, and Harry Stein, 25, of 711 Penn avenue, driver of the automobile, were both arrested on reckless driving charges.

Mrs. W. C. Moreland, 5814 Wellsley avenue, suffered a broken collar bone and internal injuries when the automobile in which she was riding collided with another at Mellon street and Stanton avenue today. No arrests were made.

Mellon Trip Here Delayed for Week

A. W. Mellon, secretary of the treasury, is not expected in Pittsburgh for about a week, according to persons connected with his home and his office. A dispatch from New York quoted him as saying he was leaving for Pittsburgh.

Heat Wave Claims 3 Lives in Boston

BOSTON, July 8. — (INS.) — With three dead and as many prostrated, Boston continued today to wilt under a high temperature combined with abnormal humidity. No relief was in sight. Sunday the mercury touched 92.

Davis New Leader In Philippines

MANILA, July 8.—(INS.)—Dwight F. Davis assumed his duties as governor general of the Phillipine Islands. In his inaugural address he pledged the fullest co-operation between his administration and the Filipino citizens.

60 in Fire Trap Are Carried to Safety

BOSTON, July 8.—(INS.)—Firemen carried 60 trapped men, women and children to safety down fire escapes today as fire swept an eight-family house in West End. An investigation into the cause of the fire was ordered.

In the Sun-Telegraph Today

Magazine	Page 10
Radio Programs	Page 11
Theaters, Movies	Page 12
Society	Page 14
Weather Detail	Page 19
Fiction	Page 20
Sports, Pages 21, 22, 23,	27
Finance	Pages 24, 25, 26

MELLON WON'T QUIT CABINET; STANDS CLOSE TO HOOVER

FOES SPREAD RETIREMENT REPORT

Secretary to Continue Work; Wants to Make U. S. Capital World's Most Beautiful

Universal Service.

By JAMES T. WILLIAMS, JR.

WASHINGTON, July 8.—Secretary Mellon has no more intention of leaving the cabinet in the near future than President Hoover has of retiring from the presidency before the end of his term.

By reason of their long association together in the cabinets of the last two Presidents, President Hoover and Secretary Mellon started off the administration with a better understanding than existed between the President and any other member of his cabinet.

WORKS ON PROBLEMS

One of the reasons that Secretary Mellon did not go to Europe this year for a vacation is because the Treasury Department today is deep in the solution of large problems about which Mr. Hoover and Mr. Mellon are in frequent consultation.

High up on the list of these is a complete reorganization of the Treasury Department, which is expected to follow closely recommendations which Secretary Mellon will submit for President Hoover's approval. The general purpose of this reorganization will be to limit the functions of the Treasury Department as closely as possible to matters of finance and find place in other executive departments for activities now supervised by the Treasury which are not related to finance.

But perhaps the problem closest to Secretary Mellon's heart is the making of the federal city the most beautiful capital in the world. It was upon his recommendation that President Hoover has just announced that he will ask the Congress to increase by $25,000,000 the appropriation for the 10-year building program, which is now under way.

MORE MONEY LIKELY

Presently more money will probably be asked for the building of embassies and legations abroad. Secretary Mellon has long been an active member of the commission in charge of that work and his advice has been of the greatest assistance in the carrying out of that program.

In spite of the fact that Secretary Mellon has no intention of leaving the cabinet while he continues to enjoy the excellent health which is his today; in spite of the fact that President Hoover would not know where to turn for a successor to Mr. Mellon should be tire of his duties before the end of the administration, rumors continue to be circulated that Mr. Mellon is about to leave the cabinet or that Mr. Hoover intends to ask him to leave the cabinet.

There is not one word of truth in any of these reports. They come for the most part from sources long opposed to Secretary Mellon for one reason or another.

Some fanatical drys have tried to make him the goat for the failure of the Volstead law. A group of League of Nations advocates can never forgive Mr. Mellon's being one of the first to volunteer to help keep this country out of the League of Nations and similar Old World entanglements.

GIRL, MISSING, REPORTED SEEN

Helen Lampe, 12, missing from her home, 141 Madeline avenue, Carrick, since Friday evening, and for whom an intensive search was instituted, was reported seen in Dormont Saturday night.

Mrs. William McWilliams, 2123 Boustead street, Dormont, reported that Helen left a candy store on Potomac avenue Saturday evening with an ice cream cone in her hand. Mrs. McWilliams and her daughter, Helen, former class mate of the missing girl in St. Catherine's School, were passing tthe store. They did not know of the Lampe girl's disappearance at the time.

Clad in a brown silk dress, tan shoes and stockings, wearing no hat, the girl vanished early Friday evening after leaving her home with the intention of purchasing candy at a nearby confectionery.

Her mother, waiting impatiently until past midnight, made a call to Carrick police, and a search was started. Descriptions were flashed over police wires, and patrolmen halted and searched belated automobiles for a "slim girl clad in brown."

Wins, Flies

Photo by Pittsburgh Sun-Telegraph

MRS. F. LeMOYNE PAGE

Mrs. Page and her husband, Pittsburgh air official, disagreed when she wanted to learn to fly. She went to New York to learn and he followed. Both took solo flights the same day and now they're going to get a personal plane.

M'GOVERN SUIT THROWN OUT

The attack of County Commissioner Charles C. McGovern upon the 1927 annual Controller's report filed by Controller Robert G. Woodside was dismissed today in Common Pleas Court in an opinion handed down by Judge Thomas J. Ford, and the costs were placed on McGovern.

The demurrer filed by Woodside to the petition of McGovern to strike the report off the records was sustained by the court and the question raised in the demurrer were decided in favor of Woodside.

"In some respects the report for 1927 is not as elaborate or specific as other reports and is open to certain criticism, but in our opinion the report of the receipts and expenditures are in substantial compliance with the act of 1895," the opinion stated. McGovern's charges of unreliability of the report, that it was unauthoritative and not in detail were not upheld by the court.

As to the surcharge by McGovern as controller of $128,610.56 upon County Commissioners E. V. Babcock and Joseph G. Armstrong, afterwards struck off by Controller Woodside, the opinion upheld Woodside's action.

FOOT OF WATER DROWNS MAN

In one foot of water, Victor Andros, 57, an orderly at Pittsburgh Hospital, was drowned in the pond on the hospital grounds at Franks-town avenue and Washington boulevard today.

Andros' body was recovered after a nun at the hospital saw a man's hat and a watch on a bench at the edge of the water. It was suggested that Andros was returning to the hospital late last night and, in the dark, stumbled into the water. A deputy coroner reported Andros apparently had been drinking.

Andros leaves a sister, Marie Mittereder, of 7241 Lemington avenue.

2 MEN CONFESS BANK HOLDUP AT DAUPHIN

Ex-Coal and Iron Policeman Here Held With Merchant; Third Suspect Is Sought

HARRISBURG, July 8.—(AP.)—Two men, accused of holding up and robbing the Dauphin National Bank at Dauphin, near here, Saturday, admitted their participation in the crime, state police announced here today. They were to be given an aldermanic hearing today on charges of assault and battery with intent to kill, and bank robbery. Eight hundred and forty-two dollars of the more than $1,200 loot has been recovered.

The men are Joseph Cork, 29, Steelton merchant, and Fred Campbell, 21, of this city. Cork was arrested three hours after the robbery between this city and Dauphin. He was apprehended near an abandoned car which police said the bandits had used in their flight after the robbery. Police believe the car was stolen.

Campbell, who police say was formerly a coal and iron policeman for a Pittsburgh coal and coke concern, was arrested here Saturday night.

Meanwhile, police are continuing their search for a third man believed to have taken part in the holdup and robbery.

Officials of local coal companies employing coal and iron police were unable to identify Campbell. He may have been one of many extra policemen employed during the coal strike, it was said.

LIQUOR SINKING ACCORD NEAR

WASHINGTON, July 8.—(INS.)—Arrangements for arbitration of the sinking of the Canadian auxiliary schooner, I'm Alone, 200 miles off the gulf coast by a coast guard cutter, will be completed within a few days, it was learned here.

Secretary of State Stimson will hold a conference with Vincent Massey, Canadian minister, and Dr. John Reed, legal adviser of the Canadian legation, at which arbiters will be selected.

Neither Chief Justice Taft nor Former Secretary of State Kellogg, both of whom have been mentioned prominently as arbiters, will be available for the work. The state department has given no indication of what other names are favored. Sir Robert Borden, former prime minister of Canada, and Justice Duff, of the Canadian Supreme Court and the privy council of the British empire, have been mentioned as the Canadian arbiters.

Mrs. Stone's Nursing Career Investigated

BELAIR, Md., July 8.—(AP.)—Nursing experiences of Mrs. Hattie Stone, held here on a charge of murdering her 15-year-old son, George, by poisoning him, will be investigated by Harford County officials, in an effort to disclose her knowledge of the use of the kind of poison found in the stomach of the youth by a chemical examination.

In the meantime officials here are still waiting the result of the analysis of the viscera of Edward Stone, husband of the accused woman, and Edgar, her oldest son, whose deaths resembled that of George.

Dividend Promised Brokers' Creditors

FRANKLIN, Pa., July 8.—Creditors of the brokerage firm of Cadigan, Nixon & Co., Oil City, will receive 40 cents on the dollar, payments to be made within the next few weeks, the referee in bankruptcy, T. J. Callanan, announced. The payment of the dividend, larger than expected, will amount to $240,000. The total amount of claims is about $600,000.

'Tapeworm' Ends Long Career Tomorrow

WAYNESBURG, Pa., July 8.—After 52 years of continuous service, the Washington and Waynesburg Railroad tomorrow will discontinue passenger service. A special train, accommodating 100 persons, will be run as a grand finale to the "Tapeworm."

During the past week scores of residents have been taking "farewell" rides. Many of them haven't patronized the road for years.

The Waynesburg Kiwanis Club is sponsoring the excursion tomorrow night and nearly two score candidates have presented themselves for consideration in the award of a free trip for the oldest living patron of the line.

CAPT. LEWIS A. YANCEY ROGER Q. WILLIAMS

Williams and Yancey, the daring pair seeking to establish a long-distance sea flight record.

BOY, 16, KILLED ON COASTER

WASHINGTON, Pa., July 8.—Marion Marks, 16, son of Mr. and Mrs. Tony Marks, of 128 Murdock street, Canonsburg, and one of a family of 12 children, was killed last night when he fell 25 feet from a car on the roller coaster at Maple View Park, four miles southwest of here.

Norman Renolli, 15, of Canonsburg, who was in the car with him, told state police that Marks, who was said to be standing up in the car, was thrown out when the train struck a dip in the track, a few seconds after Lawrence Gideon, of 755 Fayette street, Washington, called to him to sit down.

13 IN TRAIN

There were 13 persons in the train when the accident occurred. P. Brown, operator of the cars, said the car was in good condition. His statement was borne out by Coroner William Baker, of Washington county.

In a pocket of the dead boy's coat police found a calling card of Miss Helen M. Kratos. Written under the printed name was the following:

PLANNED MARRIAGE

"Marriage license to be issued January 19, 1930. May God hold this until my death."

Deputy Coroner William McNary, of Canonsburg, who assisted Coroner Baker in investigating the boy's death, took charge of the body. Burt Lutton, former Sheriff of Washington county, is manager of the park.

EDISON NAMES HIS JUDGES

WEST ORANGE, N. J., July 8.—(AP.)—Thomas A. Edison has announced the selection of Dr. Samuel W. Stratton, president of the Massachusetts Institute of Technology, as chairman of the advisory board which will name the winner of the Edison scholarship contest, for which a boy from each state will compete. The winner will be offered a scholarship in the college of his own choice.

Other members of the board announced by Mr. Edison are Henry Ford, Detroit; George Eastman, Rochester, N. Y.; Dr. Lewis Perry, of Phillips Exeter Academy, Exeter, N. H., and Col. Charles A. Lindbergh.

The committee will draw up a questionnaire which will be submitted to the 49 boys, representing each state and the District of Columbia. The examination is scheduled for August 1 at the Edison laboratories at West Orange.

The contestants will arrive at West Orange July 30 and remain until August 2 as guests of Mr. Edison.

STRUCK, SHOOTS SON-IN-LAW

Shot early today during an argument with his father-in-law, Ray E. Batchelor, 30, Jefferson Township, is in McKeesport Hospital, reported dying from two bullet wounds.

'PATHFINDER' FLYING SEA TO ROME

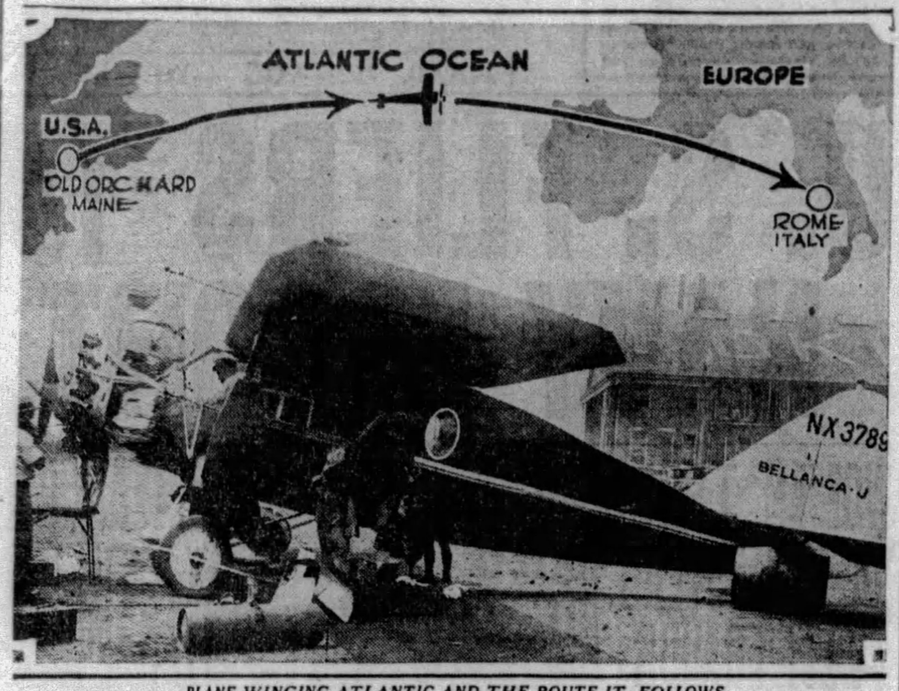

PLANE WINGING ATLANTIC AND THE ROUTE IT FOLLOWS

The Pathfinder, which Pilots Williams and Yancey today fly out over the Atlantic Ocean "on the road to Rome." It is the second ship they have used in the venture. The map shows their route from Old Orchard, Me., over Spain and two seas to Italy.

BLAST WRECKS OIL TANK

(Continued from Page One.)

its gaping seams hundreds of feet into the air.

RIPS GAPING HOLE

A gaping hole more than 25 feet square had been ripped in the top of the tank, which is 96 feet in circumference and 25 feet in height. The accompanying explosion of accumulated gases in the tank blew off the top, which fell in and wrecked the lift valves.

Whistles at the plant summoned aid from the countryside. The blast was visible through the storm for almost 20 miles. Firemen rushed to the blazing tank from Ingomar, Perrysville, Wexford, Allison Park, West View, Highland and other nearby communties, and an ambulance was sent from Brandt's undertaking establishment in Perrysville.

SECOND TANK MENACED

Eight hundred feet away a 35,000-barrel tank filled with a more valuable Pennsylvania oil, was directly in the path of the searing flame. There are eight tanks in the field holding from 2,000 to 35,000 barrels of oil each.

Shortly after the blazing tank boiled over, the wind which fanned the flaming tank all night and threatened to carry the flames to the 35,000-barrel tank, veered off to the north and company officials were hopeful that the morning breeze would continue. H. F. Allen, general superintendent of the company, expressed himself of the opinion that if the wind held, the larger tank soon would be out of danger.

Stowe Firemen Rename Ex-Chief

Former Fire Chief David Simon, at a meeting of the Stowe Township Fire Department was elected chief, defeating in a spirited contest the present chief, Charles Eckert. The vote was 68 to 35 in favor of Simon. Simon's success was occasioned by the votes of Norwood, Fleming Park and Island avenue firemen as opposed to those of West Park.

Woman Is Named Treasurer by Board

At the regular meeting of the McKees Rocks school board, Mrs. R. P. Dougherty, the only woman member of the organization, was elected treasurer, succeeding Charles Whitman, whose term had expired. June 19, 1930, was selected as the date for the annual picnic of the schools of the district.

U. S. FLIERS OFF ON ROME HOP

(Continued from Page One.)

pier, which was crowded with spectators.

The coast guard amphibian convoy piloted by Lieut. Melka followed immediately.

FLYING FRAULEIN THERE

The flying boat Savoia-Marchecti, carrying a party of 14 New York persons, went aloft to join the convoy. Aboard the flying boat was Thea Rasche, the German "Flying Fraulein," who is making plans for a solo flight to Berlin from Old Orchard within a month.

Five minutes after the takeoff, the Pathfinder could be seen dimly through the fog gaining altitude. A few minutes later she was lost to sight, at that time being headed toward Cape Elizabeth.

Williams and Yancey were shaping a course east to Cape Sable, planning to fly along the coastline of Maine, but high above the fog banks.

ROUTE NORTH OF AZORES

Off Cape Sable the airmen planned to swing east southeast to the "corners" of the junction of the trans-Atlantic ship line, about 1,000 miles out. From there they will soar above the forty-first parallel, which will bring them about 100 miles north of the Azores. Then they will continue to Cape Ortega, and thence across France to the Mediterranean and Rome.

Flying conditions over the Atlantic were reported as excellent for the next 48 hours with the exception of the fog banks off the coast. These banks of mist rose 500 feet or more from the sea-level and extended from 600 to 1,000 miles out. The beach today had been levelled smooth and free from furrows by the tide. The delay of nearly two hours in getting aloft by the Pathfinder was due wholly to the fog and Williams and Yancey took off with a scant 15 minutes from "deadline" of the incoming tide. The tide was lifting rapidly and a long stretch of beach was needed for the takeoff.

LIQUOR ABOARD

Food for the flight was put aboard the Pathfinder. It consisted of one roast chicken, three quart bottles of coffee, three quarts of water, six chocolate bars, eight oranges, six apples and a bottle of liquor.

Asked for a final statement, Yancey looked puzzled and then said:

"I am a working man, and I'm going out to do a day's work."

Williams said nothing.

Dr. James H. Kimball, government meterologist in New York, said favorable winds, the essential factor in trans-Atlantic flying, will aid the Pathfinder as it wings its way over the ocean towards Rome, Dr. Kimball said today.

MAY RETURN

Two hours after the Pathfinder took off, Ben Zabora, mechanic of the service department of the Wright Whirlwind Motor Company, announced that it was possible that the airplane would not continue on her air voyage to Rome.

Zebora stated that Pilot Williams and the airplane motor mechanic decided a few minutes prior to the takeoff that the emergency containers carrying 50 gallons of gasoline should be removed. Williams agreed he could lift a load with between 450 and 500 gallons of gasoline and benzol in the permanent tanks.

"I'll watch the indicator for three or four hundred miles and if I find the ship is consuming gasoline too fast I'll dump most of my load of gas and return, refuel and make another start," Zebora quoted Williams.

249 RESCUED IN CRASH AT SEA

Three-Fold Probe Started Following Collision of Liner, U. S. Patrol Boat

BOSTON, July 8.—(INS.)—A three-fold investigation was launched today into the Sunday morning sea crash in a dense fog, 75 miles off Boston Light, between the Coast Guard patrol boat Agassiz and the Nova Scotia passenger liner Prince George, whose 249 passengers were saved by masterly seamanship on the part of both crews.

One inquiry was ordered by the New England division headquarters of the Coast Guard Service. A second probe was placed by officials of the Eastern Steamship lines, operators of the Prince George, and another general investigation was set in motion by the United States steamship inspection service.

QUESTION ON SIGNAL

President Eugene E. O'Donnell, of the steamship company, raised the question of whether the coast guardsman was sounding her fog horn at the time of the collision. The Prince George was blowing her siren, he said, was on her regular course and proceeding at a moderate rate of speed. Coast guard officials were reticent in discussing the mooted points until the official probes are under way.

Seaman Ollie Hauser, who was at the wheel of the Agassiz when the prow of the coast guardsman pierced the forepeak of the steamship, tearing a jagged hole above and below the water line, still was confined to the Naval Hospital at Chelsea today with an injured leg. Boatswain E. R. Johnson, cut over the eye, was released by physicians at Charlestown Navy Yard. Mrs. Seretha Nickerson, of Greenwich, Conn., the only passenger aboard the Prince George to suffer injury, was at her home not seriously hurt, but nursing a scalp wound sustained when struck by a weight line.

75 CHILDREN SAVED

The 248 other passengers of the liner, who included 75 children, were also at their homes, thanking their lucky stars that they had been snatched from death by brave seamanship, aided by a calm sea.

34 SUBPENAED IN VARE QUIZ

(Continued from Page One.)

Edward A. Hertz, W. J. McDonough, Edward Gillespie and Leo Sincomis, Fourth District, Second Ward, Homestead; John Cunningham, Albert Terry, Louis Davidson, Samuel Mattes and James Berry, Twenty-second District, Third Ward, Pittsburgh; Peter Madden, Robert Sanes, Joseph Joyce, Bessie Reynolds and Patrick Cunnington, Second District, Fourth Ward, Pittsburgh, and John Carr, Fourth Ward, Pittsburgh.

Forgast, Seibert, Black, Masley and Sedlak, convicted of election frauds, are in the workhouse, while Ehrhart is serving a jail sentence. The subpenas are being served by county detectives, this arrangement having been made after Senator Waterman had conferred with Assistant District Attorney Andrew Park and Chief of Detectives George Murren.

SCOPE SUPRISES

The long list of supenas were issued at the request of counsel for Wilson. Earlier in the day, at the request of Vare counsel, a subpena has been issued for Michael Gretz, member of the election board in the Second District, Second Ward, Homestead. Last week summonses were served on Mrs. Susan Uhrin, Mrs. May Forgast, Mrs. Marie Etherington, Mrs. Herman Samuels, Joseph F. Franks and "Bull" Conely, all of Homestead.

The calling of the witnesses from Pittsburgh districts came as a surprise as, when the hearing was set for today, it was said it would be devoted to an investigation of alleged fraud in Homestead at the general election in 1926. The morning session today did not produce any testimony, being devoted to conferences in which Senator Waterman and the attorneys participated. At 11:30 o'clock a two-hour recess was taken.

Man Slashes Wife, Then Ends Own Life

BUFFALO, N. Y., July 8.—(INS.)—Slashed in the throat by her husband, who later killed himself by cutting his jugular vein, Mrs. Edith Kienzle, was near death here today. Kienzle slashed his wife following a quarrel, police say.

HEAVY DERRICK ROLLS ACROSS, BRIDGE CRASHES

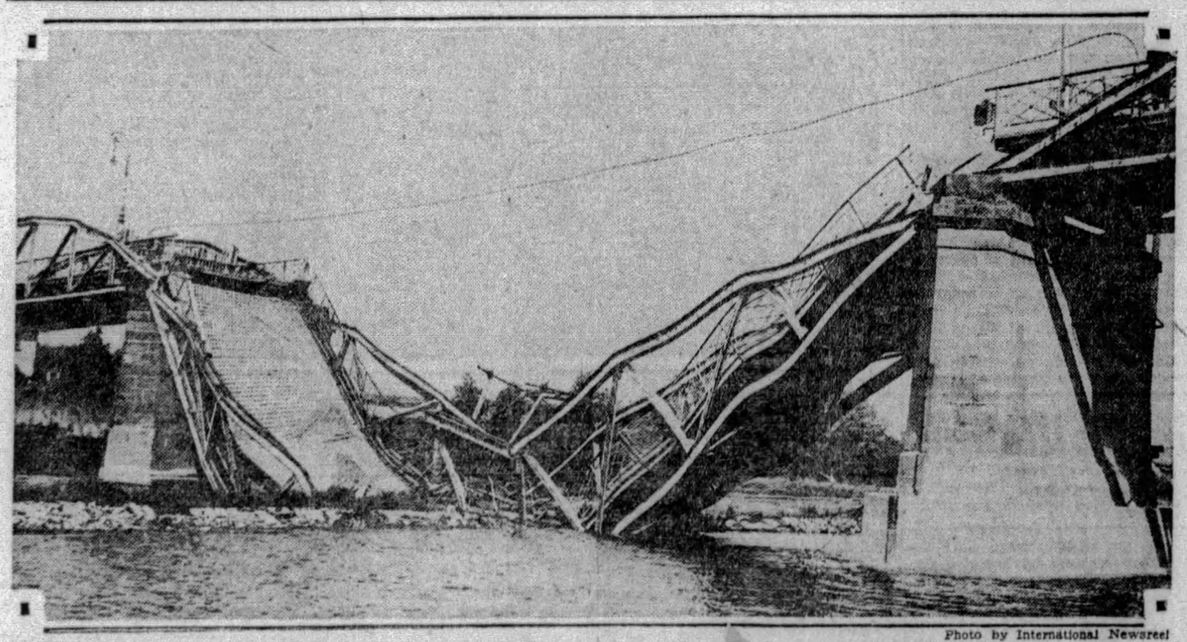

Photo by International Newsreel

WRECKAGE OF SPAN AFTER IT COLLAPSED IN THE MIDDLE FROM WEIGHT OF HEAVY MACHINE

Similar to the accident on the outskirts of Pittsburgh little more than a year ago when a span collapsed under the weight of a steam shovel, this bridge at Klingenberger, Germany, gave way in the middle when a derrick rolled on it.

Explorer Seeks New York Welcome for Burro

MEXICO CITY, July 8.—(AP.)—After nine months of travel through the heart of the tropics, a queer expedition, composed of Hector Del Chiaro Capell and Augusto Enrique Vargas, cadets in the Military College at Bogota, Colombia, and a burrow, yesterday arrived in Mexico City on the way to New York.

Capell and Vargas originally possessed two burros and were accompanied by a third cadet who was taken sick at Talaria, Costa Rica, and unable to proceed farther. The burro died from a serpent bite in the Central American jungles.

The remaining burro will be baptized "Mexico City" before the "expedition" leaves for New York. Vargas told newspaper men he hoped to lead the burro up Broadway, because, he said, no expeditions from South America to New York had ever been made with burros and it was high time the little animal be given proper recognition.

Immodesty and Drinking Condemned By Catholics

CHICAGO, July 8.—(AP.)—The Rev. G. A. Fitzgibbons, a director of the Catholic Women's Sodalities, now meeting here, asserted today that the Catholic Church condemns immodesty of any kind, and frowns upon excess in any line of conduct.

Disclaiming statements attributed to him in news stories, in which he was quoted as saying that questions of length of skirts, smoking and drinking were matters for young women to solve themselves, the Rev. Father Fitzgibbons said:

"The church holds that drinking among young people is dangerous, at least. Consequently it tries to inspire its young people with that high ideal of womanhood and manhood and to instill in their hearts an appreciation of that ideal."

He emphatically denied that he had said the church did not frown upon short dresses, or "even an occasional drink."

WOMAN, 21, CONFESSES TORCH MURDER OF MATE

CUDAHY HEIR MARRIES

Photo by Wide World

MR. AND MRS. MICHAEL J. P. CUDAHY

Cudahy, scion of the Chicago packing house family, and the former Muriel Adel Evanson, film star better known as Muriel Evans, married in Los Angeles. The youth had made two previous attempts to be married, but each time was frustrated by his mother.

1ST PLANES OFF ON AIR-RAIL SERVICE

New York-Los Angeles Trip In 48 Hours Inaugurated; Lindy Aids in Opening

International News Service.

NEW YORK, July 8.—This nation's latest challenge to Father Time was being hurled today as a score of passengers roared westward and another group sped eastward on the 48-hour rail and air service journey from New York to Los Angeles.

This morning passengers on the Airway Limited left that train at Columbus, O., and boarded two wasp-motored Ford air transports. They continued the journey by plane, were to transfer again to train tonight and finish the journey by plane tomorrow.

LINDY OPENS SERVICE

GLENDALE, Cal., July 8.—(AP.)—Col. Charles A. Lindbergh took the controls of a 12-passenger trimotored airplane at 8:50 a. m. today and soared away to the East from the Grand Central air terminal here, bound for Clovis, N. M., on the opening eastward flight over the new Trans-Continental Air Transport Line. His bride accompanied him.

KLINE MESSAGES SENT

As Miss Amelia Earhart, en route from New York to Columbus, O., left Pittsburgh at 4 a. m. today aboard the Pennsylvania Railroad's Airway Limited, the noted woman flier carried letters from Mayor Charles H. Kline to the mayors of Los Angeles and San Francisco. When the train stopped here, the passengers were serenaded by a band.

In the official party stopping here, besides Miss Earhart, were a number of railroad officials, including Elisha Lee, senior vice president; N. W. Clement, vice president in charge of operations; J. L. Eysmans, vice president in charge of traffic, and G. Le Boutillier, vice president, at New York.

Congratulating the inauguration of John C. Porter as Mayor of Los Angeles, Mayor Kline's letter read:

"The people of Pittsburgh extend to you their congratulations on this great day of the inauguration of your term as Mayor of the great City of Los Angeles. The history of today is doubly important in that there is added to the commencement of your term the most notable event in transporation, the 48-hour air and rail travel from the far East to the far West.

"We of Pittsburgh take pride in the fact that the Pennsylvania Railroad has always meant Pittsburgh, and we take a greater pride in the foresight and wisdom of this road in being the first to announce and put into practice this most modern and speedy mode of travel.

"We have always felt close to you, but now this feeling is greater in that there seems to be no space between us. We trust that from now on, you of Los Angeles will be just as willing and happy to call on us in Pittsburgh without the trials of a long journey, as we of Pittsburgh have been in the past to undertake inconvenience in order to see the beauties of your community."

LETTER TO ROLPH

The letter to Mayor James Rolph, Jr., of San Francisco, was as follows:

"Pittsburgh congratulates the people of San Francisco upon the inauguration of the joining of the Atlantic and the Pacific by the Pennsylvania Railroad through its combined air and rail system.

"Just as San Francisco is the key city of the West Coast so Pittsburgh is the key city of the Pennsylvania Railroad, and we of Pittsburgh feel that this great step in transportation brings us so close to you as to make us next door neighbors. It seems like a long step from the days of the stage coach to the modern era when you of San Francisco or we of Pittsburgh, may come to call on each other within the short space of 48 hours. The trials of travel of yesterday are forgotten in the light of modern comfort and speed.

"May we be as close in spirit as we now are through this greatest of advances in transportation."

BRICKBATS, BULLETS FLY IN STREET CAR STRIKE

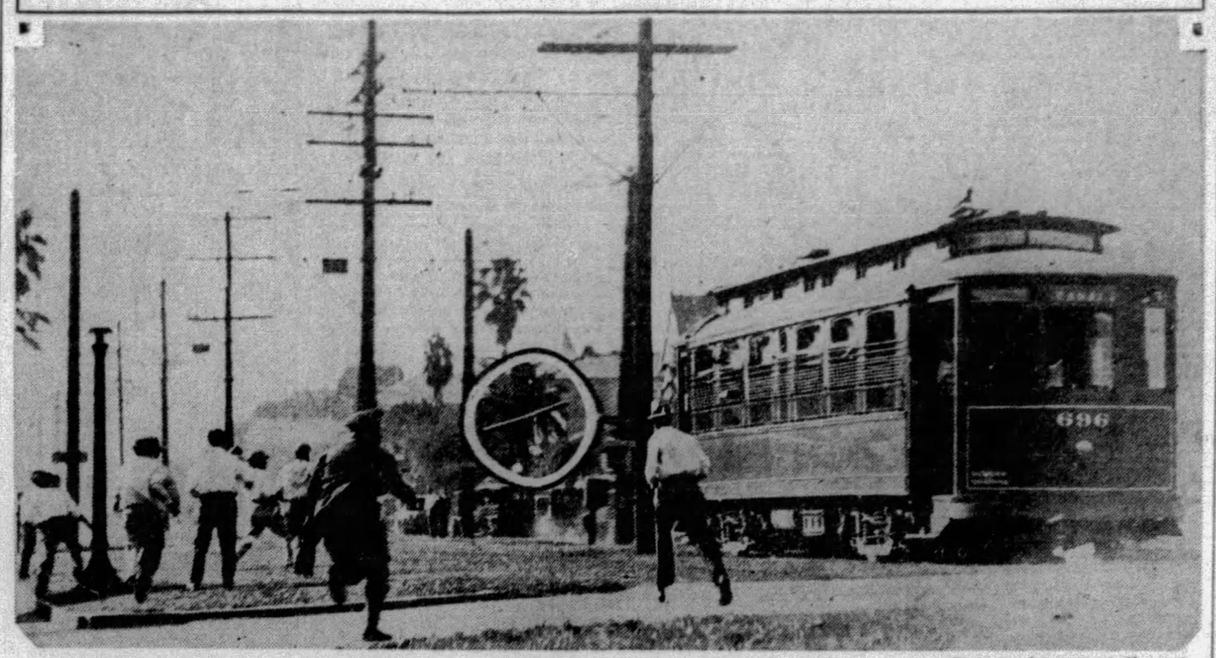

Photo by International Newsreel.

STRIKERS BOMBARDING TROLLEY MANNED BY NON-UNION MEN; NOTE CLUB HURTLING THROUGH AIR

Striking street car crews and sympathizers bombarding the first trolley the New Orleans transportation attempted to run with non-union men in an effort to thwart the walkout. Two were killed and 200 hurt in fierce fighting.

CHOKED HIM FIRST, SHE ADMITS

Says She Was Disgusted With Common-Law Mate's Excessive Drinking Habit

TOULON, Ill., July 8.—(AP.)—Laura Weaver, a 21-year-old woman of great size and strength, was held today for the torch murder of her common-law husband, Wilmer T. Kitselman, 52.

Six feet tall and weighing 230 pounds, the young woman told of strangling Kitselman, wrapping his body in a quilt, rolling it downstairs, loading it into an automobile and of driving into the country where she dumped it by the roadside, poured naphtha over it, then touching a match.

VICTIM BIG MAN

Kitselman was a big man, weighing 200 pounds, and her signed confession would have been less plausible were it not that she herself is large and muscular. For several days after the still burning body was found by two farm boys July 1, it remained unidentified. A brother finally made the identification through a set of false teeth.

BREAKS UNDER GRILLING

After two hours questioning, the Weaver woman detailed for county officers the story of her affair with Kitselman and its ending. Her confession told of her growing disgust with Kitselman's habit of drinking to excess.

"He came to our room over the gambling house at Wyoming, Ill., Sunday morning, June 30," the confession, as released by officers, said. "He had been drinking. He grabbed a chair and tried to strike me with it. I got away from that. Then he tore a mirror from the wall and brought it down on my head. It smashed in a thousand pieces and almost stunned me.

"Finally I got him on the bed and sat watching him an hour. He got up, drank some more and fell back on the bed in a stupor.

"I took off his belt and punched more holes in it so I could draw it tighter. Then I pulled it around his neck until he got blue in the face. Then I hooked it.

"It was about 11:30 a. m. Sunday. Most of the folks in town were at church. I pulled the old patchwork quilt from under him and threw it over his head. It seemed a long time that he continued moving under the quilt. Finally he was still.

"I got some fish line and tied him up, bending him so his chin rested on his knees. I rolled him off the bed and wrapped the quilt around him, like a bundle.

ROLLED BODY DOWN STAIRS

"I went down and drove the coupe up to the door. Then I went back. I didn't want to carry such a load down, so I rolled it down the stairs. At the foot of the stairs I picked him up and put him in the back of the coupe."

She told of driving out of town, of stopping to buy naphtha and of leaving the main road for a little-frequented byway. Then she continued:

"I took the bundle out and threw it beside the road in some weeds. I poured naphtha over it, threw the jar away and touched a match. It was blazing hard when I drove away."

ALEPHS ELECT OFFICERS

Election of officers featured last night's session of the sixth international convention of the Aleph Zadik Aleph, junior order of the Independent Order of B'nai B'rith. The convention will close tonight. Officers elected were:

Grand president, Joseph Karish, of Minneapolis; grand vice president, Aaron Collin, of Chester, Pa.; vice presidents, Frank Ackerman, of Omaha, and Sydney Grossman, of Denver; secretary, Jack Brown, of Kansas City; treasurer, Sol Zckerman, of Chicago, and chaplain, Ed Cohen, of Indianapolis.

SEIZE TRUNK OF ENVOY'S WIFE

SAN FRANCISCO, Cal., July 8.—(AP.)—The Examiner today declared customs officers had seized seven trunks brought from China to San Francisco last week by Mrs. Ying Kao, wife of the Chinese vice consul here, and were awaiting instructions from Washington as to whether they shall be searched for narcotics.

The newspaper declared the diplomat's wife was not held, but that customs authorities here had hesitated to open them because of the possibility of international complications.

Photo by International Newsreel

FIRST AID TO WOUNDED STRIKE SYMPATHIZER

Friends reviving one of the sympathizers injured in one of the general melees that have marked the New Orleans strike as one of great violence.

NAME MEDIATOR IN STRIKE

WASHINGTON, July 8.—(INS.)—Secretary of Labor Davis announced today that he had selected William H. Rodgers, commissioner of conciliation, to mediate the street car strike now in progress in New Orleans.

Rodgers will arrive in New Orleans today and will keep the Labor Department informed of the strike situation. Rodgers is one of the veterans of the conciliation service.

PARADE AND RIOT

NEW ORLEANS, La., July 8.—(INS.)—City and labor officials were awaiting the arrival today of W. H. Rogers, commissioner of conciliation dispatched by the Department of Labor, before making further moves in bringing to an end the most violent street railway strike this city has suffered in many years.

Sunday's developments were featured by a parade in which some 150 automobiles, decorated with banners protesting the killing of two union members by police, passed along the city's streets. Sporadic riots were reported, but they were less violent than on previous days.

BUS CAFETERIA OFFICIAL HELD

Mrs. Gertrude Murphy, of Chicago, treasurer of the Oakwood Catering Company, which holds the refreshment concession of the Greyhound Bus Lines, appeared in Central Police Court today against William Wheatley, manager of the Pittsburgh branch.

Wheatley was arrested yesterday on request of Mrs. Murphy, after, she testified, she had discovered a shortage of $1,046 in the accounts of the local branch, 969 Liberty avenue.

Edward Arnold, assistant manager, has been missing four days, Mrs. Murphy testified. A warrant for his arrest was issued by Magistrate T. D. Jones, charging him with embezzlement. Wheatley was held over.

YOUTH, 23, CUTS GIRL ON STREET

NEW YORK, July 8.—(AP.)—Charles DeLaet, an unemployed bus boy, who confessed to the police that he had killed a woman in Detroit four years ago, today slashed Caroline Goodwin, of Rahway, N. J., with a razor at Broadway and Vesey street as thousands of office workers were on their way to business.

Miss Goodwin, a telephone clerk, who is 19 years old, received a 12-inch razor slash across the back requiring 15 stitches. Her condition was stated at the hospital to be favorable.

The attacker had scarcely inflicted the wound when he was knocked out by Joseph Gabarino, of Brooklyn, who leaped from his truck and held him until the arrival of the police. The slasher said he was 22 years old and had no home. At police headquarters he told a detective that women "pestered" him.

ZEP ON WORLD TRIP JULY 28

LOS ANGELES, July 8.—Arrangements for the round-the-world flight of the Graf Zeppelin have been completed, and the date set for the start of the flight is July 28.

The Graf Zeppelin will leave Friedrichshafen, Germany, for Lakehurst, N. J., on that date, Dr. Hugo Eckener, its commander, wired to Lieut. Karl Lange, western representative of the Luftshiffbau Zeppelin Corporation, Saturday.

The monster craft will officially begin its round-the-world flight from Lakehurst. Leaving the New Jersey air field, it will return to Friedrichshaven, fly to Tokio, Japan; thence to Los Angeles, where it will land at the Los Angeles municipal airport, and on to Lakehurst to complete the voyage. The entire trip will take approximately 28 days.

In his cablegram, Dr. Eckener confirmed Lieut. Lange's selection of the municipal airport as the intermediate landing place in Los Angeles.

Passenger accommodations are being handled by the Hamburg American Line.

Hunt Banker's Body, Act to Stop 'Runs'

BIRMINGHAM, Ala., July 8.—(AP.)—While search continued for the body of Dr. A. W. Bell, president of the closed Woodlawn Savings Bank, reported drowned Saturday morning, state bank officials and city leaders moved today to guard against further closure of suburban banks and to restore shaken confidence.

Preparations were being made by County Solicitor George Bailes and Attorney General C. C. McCall for a grand jury investigation of the closing of the banks.

16 Hurt in Coney Bathhouse Collapse

NEW YORK, N. Y., July 8.—(INS.)—Officials today were investigating the collapse of the floor of a steam and locker room in a Coney Island bathing establishment that caused injury to 16 women and children and threw hundreds of others into a near panic.

German Farmers Protest Young Plan

BERLIN, July 8.—(AP.)—The German Agricultural Council submitted to the government in the name of agricultural associations forming its membership, a resolution declaring the Young plan payments together with the service on German foreign loans would make a total "far above the capacity of German industry to pay." The agricultural council's resolution was one of a number of similar ones voted by other German organizations during the week.

Live Wire Kills Jeannette Man

GREENSBURG, Pa., July 8.—(AP.)—Raymond Eakin, 23, of Jeannette, was killed at Oakford Park when he picked up a wire blown down by a storm and which carried 4,000 volts of electricity.

Count Salm Plans Child Battle Story

BERLIN, July 8.—(AP.)—Count Ludwig Salm con Hoogstraaten, divorced husband of the former Millicent Rogers, of New York, will shortly begin serial publication in a Berlin newspaper of his memoirs. He has entitled them "The Struggle Over My Child."

Stray Dog Bites South Side Woman

Mrs. Matilda Schulken, of 35 Mt. Oliver street, was bitten on the right leg by a stray dog, near her home, Saturday, it was reported to the South Side police yesterday. Her wound was cauterized by Dr. B. J. McCormick, 151 Arlington avenue.

New York Prison Will Have No Locks, Keys

OSSINING, N. Y., July 8.—(AP.)—Commissioner of Correction Raymond F. C. Kieb today disclosed that plans have been completed for the new state prison at Attica, N. Y.—the prison which will have no keys or keyholes. It is designed to be escape proof, and will cost more than $1,000,000.

The doors will be opened and closed by compressed air and at lockup time each prisoner will be required to record his presence in his cell by pressing an electric button which will move an indicator in a central control room. This will dispense with a personal counting of heads by guards.

Bellevue Drains Stagnant Water

A pool of stagnant water at the west end of Shade avenue, Bellevue, is being eleminated by sewer drainage, following an appeal to council by Burgess W. J. Longmore that such a step was necessary to protect the lives of childen of the neighborhood. Many children played around the pool, formed by a storm sewer, and the Burgess warned that some of them might be drowned.

RIVER PACKETS COMBINE

WHEELING, W. Va., July 8.—(AP.)—John W. Hubbard, Pittsburgh, owner of the steamer Queen City, and the Shippers Packet Company, owners of the packet Senator Cordill, have combined interests and will operate both boats under one management, Capt. Edward Dunaway, veteran riverman and mastor of the Senator Cordill, made known here.

The Queen City will make her initial trip in the Pittsburgh service Thursday from Cincinnati, and Capt. Dunaway said he would be in charge. The steamer has a capacity of 150 passengers and is capable of making 25 miles an hour down stream. It formerly was the flagship of the Pittsburgh and Cincinnati Packet Company.

The steamer Senator Cordill will continue to leave Cincinnati Sunday afternoons for Pittsburgh, leaving there on the return trip Thursday.

Robert Driscoll, 58 Texas Financier, Dies

CORPUS CHRISTI, Tex., July 8.—(AP.)—Robert Driscoll, 58, financier and president of the Corpus Christi Port Commission, died in a San Antonio hospital yesterday. He had been active in financial circles in the north and the east. He is survived by his sister, Mrs. Clara Driscoll Sevier, of Austin, Tex., Democratic National committee woman.

Photo by International Newsreel

ARREST WITH DRAWN GUN

A policeman with a striker under arrest charged with attacking a non-union crew. Note the officer's drawn revolver. More than 300 were arrested.

Chicago Film Firm Latest Bomb Target

CHICAGO, July 8.—(AP.)—The Merchant's Film Service on East Seventy-fifth street was bombed early today, doing several hundred dollars damage, not only to the film service place but to adjoining buildings. The bomb was the first to be exploded in Chicago in several weeks.

Resigns His Post To Form New Firm

A. J. Bopp, district sales manager of the Weirton Steel Company at Detroit, and former Pittsburgher, has resigned his post effective August 1. Following a vacation he will organize the Bopp Steel Corporation at Detroit to manufacture cold rolled strip steel.

Portes Gil Orders Tourist Welcomes

MEXICO CITY, July 8.—(AP.)—Explaining that encouragement of tourist travel in Mexico is one of the greatest importance for the country, President Portes Gil issued a decree making obligatory cooperation of private organizations benefitting by tourist trade with government bodies.

Two Boys Injured When Hit by Cars

Two boys were in Braddock General hospital today as the result of being struck by automobiles yesterday. They are Wilbur Deirstein, 9, of 2116 Columbia avenue, Swissvale, and Robert Topper, 5, of 238 Second street, Rankin. Neither was believed to be in a serious condition.

Souday, French Critic, Dies at 59

PARIS, July 8.—(AP.)—Paul Souday, one of the greatest French literary critics of the present generation, died yesterday. He was 59 years old, and for years had written a brilliant weekly literary article for the newspaper Le Temps. M. Souday had published several books of criticism, including three small ones on Paul Valery, Marcel Proust and Andre Gide, respectively.

Dover Man Dies As Victim of Storm

DOVER, O., July 8.—Duane Orr Lowmiller, 20, Dover, hurled from a motorcycle when it struck an apple tree blown across the roadway Saturday afternoon during an electrical storm, died of a fractured skull at Dennison. Lester Haas, 19, of Dover, driving the motorcycle, escaped with a lacerated chin.

Etna Aid Society Plans Bake Sale

The Ladies Aid Society, First Presbyterian Church of Etna, will hold a bake sale Saturday at 21 Grant avenue, Etna, starting at 9 a. m.

Band Concerts Tonight

Two municipal band concerts are scheduled for city parks tonight. The programs are as follows:

WESTINGHOUSE PARK.
Pittsburgh Municipal Band.
Unit A—Charles Pasetti, Conductor.
Star Spangled Banner.
March—Militaire No. 1 ..... Schubert
Overture—Massaniello ..... Auber
Scenes from I Lombardi ..... Verdi
Suite—Spanish Dances ..... Moszkowski
COMMUNITY SINGING.
H. Vernon Porter, Conductor.
Prelude from Lohengrin ..... Wagner
Scherzo—Fackeltanz ..... Meyerbeer
Finale from Die Rhinegold ..... Wagner

KNOXVILLE JUNIOR HIGH SCHOOL GROUNDS.
Pittsburgh Municipal Band.
Unit B—Frank A. Panella, Conductor.
America.
March—"El Capitan" ..... Sousa
Overture—"Merry Wives of Windsor" ..... Nicolai
Excerpts from "The Singing Girl" ..... Herbert
Finale from "Fourth Symphony" ..... Tschaikowsky
COMMUNITY SINGING.
H. Vernon Porter, Conductor.
Grand Selection—"The Pearl Fishers" ..... Bizet
Two Characteristic Sketches ..... Sousa
(a) "The Black Man."
(b) "The Red Man."
Dance of the Serpents ..... Boccalari
Star Spangled Banner.

Rockefeller at 90 Views Future With Optimism

TARRYTOWN, N. Y., July 8.—(AP.)—John D. Rockefeller, master of the fine art of living, celebrated his ninetieth birthday anniversary today.

Observance of the day brought little deviation from the daily routine by which the veteran oil magnate has learned to be healthy and happy.

The day marks the close of the third decade since, having amassed $1,000,000,000, Mr. Rockefeller relinquished his business interests to his son and began his pursuit of health and happiness.

In those 30 years he has evolved a philosophy of life based on moderation and quiet activity, so that where at 60 he was a semi-invalid, seeking a diet that would agree with him, today he announced that he was in perfect health, scanning the future with cheer and hope.

In a statement he said:

"I have every reason to be grateful on my ninetieth birthday. Everybody has been so kind and good to me all the year. With perfect health and full of hope and cheer for the future, I have nothing but kindness and good will for everybody."

His birthday was spent with members of his family, three generations of them, at his estate, Pocantico Hills.

The 18-Day Diet Again

Beginning today and continuing for 18 days, the Sun-Telegraph, in response to an unabated flood of requests, will reprint in daily installments Hollywood's 18-day diet, first presented to Sun-Telegraph readers three weeks ago by Louella O. Parsons, motion picture critic and writer.

FIRST DAY

Breakfast—One-half grapefruit, melba toast, coffee; lunch, one-half grapefruit, 1 egg, 6 slices cucumber, 1 slice melba toast, tea or coffee; dinner, 2 eggs, 1 tomato, ½ head lettuce, ½ grapefruit, coffee.

Melba toast is made by cutting white bread very thin—less than one-fourth inch—toasting it very slowly in oven under low fire until crisp and toasted all the way through and then buttering it as desired.

(The second day's installment of the diet will be published Tuesday.)

Illness Halts King's Trip After Thanksgiving Fete

LONDON, July 8.—(AP.)—All Britain was shocked today when, within 24 hours of an Empire-wide thanksgiving service for his recovery, unsatisfactory progress of a phase of King George's illness prevented his planned departure for Sandringham, British royal summer home.

The official announcement denied immediate serious symptoms and declared the general health of his majesty was satisfactory. It said there had been unsatisfactory progress in the sinus in the right chest and that departure from Sandringham therefore was being delayed for a short period to permit further X-ray examinations.

Dr. Graham Hodgson, radiologist, today called at Buckingham Palace and was stated authoritatively to have made a thorough X-ray examination of the King in accordance with a decision of his majesty's physicians.

Britons throughout the empire knelt yesterday in thanksgiving for the recovery of the King from his recent serious illness, but only a few hundred saw the monarch kneel in Westminster Abbey.

Nearby knelt Queen Mary, to whom King George was married just 36 years ago Saturday. Nearby also was the Prince of Wales.

Ambassador Dawes sat not far away from Prime Minister Ramsay MacDonald.

A Catholic service was held at the Roman Catholic Cathedral at Westminster. King Alfonso of Spain, who is visiting here, attended.

GROCERIES DELIVERED BY AIRPLANE!

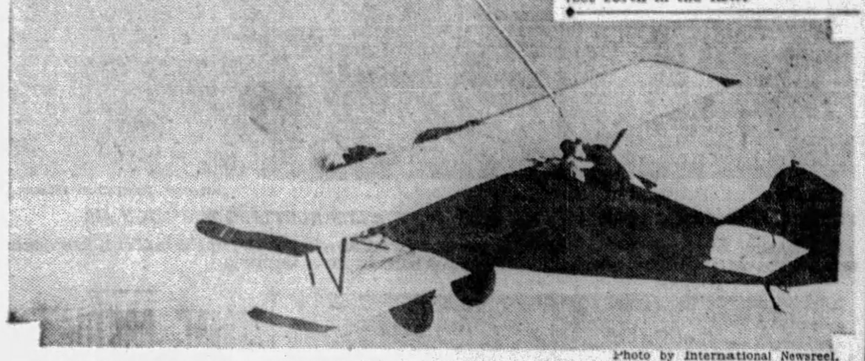

Photo by International Newsreel.

LOWERING FOOD TO ENDURANCE FLIERS, TODAY SOARING ABOUT IN SIXTH DAY

And now it's the refooding ship! The biplane Angeleno, today in its sixth day over Culver City, Cal., is shown receiving a basket of groceries down the contact line. The fliers hope to pass the Cleveland three-day-old endurance record of 174 hours.

FLAG WINNERS IN HONOLULU

HONOLULU, July 8.—Here at the cross roads of the Pacific the four flag contest champions arrived Saturday to be entertained and feted by the people of Hawaii like conquering heroes.

From the moment the prow of the Dollar Liner President Monroe entered the shadow of Diamond Head until sunset tinted and crests of Nuuanu Pali it has been a glorious round of sight seeing and festivity.

Hundreds awaited the four world travelers on the docks. They were escorted as special guests of honor to the impressive inauguration ceremonies of the new chief executive of the islands, Governor Lawrence K. Judd, who graciously received them and welcomed them to this mid-Pacific paradise.

A drive about the beautiful island of Oahu followed, in which the four young globe trotters went into ecstacies over the panorama that spread before them.

Mary MacGonigal marveled at Haleiwa and its marine gardens, Alma Groves at the tropic wonders at the Tantalus drive, while the two boys, Robert Sullivan and Merle Clarke were particularly interested in the great naval base at Pearl Harbor, the surf board exhibitions and Schofield barracks.

In fact one sight crowded upon another so fast that all welcomed the respite that luncheon afforded at famous Waikiki. Later they were entertained at the homes of prominent citizens of Honolulu, including that of Frederick Lowery, the "sugar king."

Aged Woman Found Murdered in Shack

PORTLAND, Me., July 8.—(AP.)—The body of Mrs. Della Stilkey, 63, was found in a two-room shack in which she lived alone in a settlement of squatters on East Commercial street. Death was caused by strangulation. The belief was expressed by police that she was slain two or three days ago. They gave criminal assault and robbery as probable motives.

Texas-Winnipeg Hop Made in 16 Hours

WINNIPEG, Man., July 8.—(AP.)—Completing a 1,600-mile non-stop flight from Brownsville, Tex., D. S. Zimmerley, Marshall, Mo., pilot, landed at Stevenson Air Field here last night at 6:45 o'clock. He made the flight in exactly 16 hours.

SKELETON MAY END MYSTERY

OMAHA, Neb., July 8.—(AP.)—A skeleton found yesterday may be the answer to the question: What happened to Gus Grimes, partner of Fred Brown, the "chain man?"

The skeleton was buried 15 feet from the shack in which Brown lived and where he chained two women and a man who came to their rescue.

Brown himself was killed in an attempted prison break in 1925. During the time he kept the women and man prisoner, he dug graves which he told his victims were for them. The man's escape and his story of the women being held in chains at the shack led to their rescue.

Grimes, whose skeleton police believe they have found, disappeared shortly after having been introduced to several persons by Brown.

The skeleton had been wrapped in an army blanket and buried in front of the shack, not far from the excavation which Brown intended as graves for the two women.

Discovery of the bones was made by a motorist, digging the wheels of his car out of the mire.

20 Minutes Older Than Brother, Gets Estate

REDWOOD CITY, Cal., July 8. (AP.)—Time really meant money in the Superior Court here.

The $175,000 estate in Wales of the late Thomas J. Jones, wealthy Hillsborough engineer, was awarded to Thomas L. Jones, 21, one of his twin sons, when the latter proved he was born 20 minutes earlier than his brother, Forest.

The estate, which has been in the Jones family for 700 years, is given in accordance with tradition, to the eldest son upon the death of the head of the family. The elder Jones committed suicide in Calaveras County last month.

McKees Rocks Taxi Head Fires Drivers

Anthony Maddelon, whose five autos constitute McKees Rocks' taxicab service, announced today that he intended to solve his wage dispute with the drivers by discharging them and hiring others. The drivers have been demanding more money, according to reports.

FLIERS NEARING NEW RECORD

CULVER CITY, Cal., July 8.—(AP.)—Escaping for the second time from being forced down for lack of fuel, L. W. Mendel and R. B. Reinhart piloted their single single motored biplane into the seventh day of its endurance flight today. The fliers began their one hundred and forty-fifth hour in the air, determined to better the endurance record of 174 hours, 59 seconds.

The air men this morning dropped an emergency note saying they had only a 45-minute supply of fuel left. A hurried refueling contact was made at 7 o'clock, saving the day for Mendell and Reinhart.

A similar difficulty early in the flight almost put an end to the project.

Mt. Lebanon to Let Building Contract

The contract for construction of Mt. Lebanon's new $175,000 municipal building will be awarded by the township commissioners at a special meeting in the Washington school auditorium, Washington road, tonight. More than a dozen bids were received and opened at last Monday's meeting, when the awarding was postponed. The building will be erected at Washington road and Municipal way.

Motorcycle Rider Seriously Injured

WAYNESBURG, Pa., July 8. — Thomas Bell, 23, was seriously injured when the motorcycle in which he was riding was sideswiped by an automobile which police said was driven by Merle Wilson, of Sycamore. Arthur Vennan, who drove the motorcycle, escaped without serious hurts.

DECLARE WAR ON THISTLE

The Elizabeth Township Board of Commissioners, at its regular semi-monthly meeting in the municipal building at Buena Vista, after discussing the project at many recent meetings, decided to improve the Skillet Hill road. The decision was based on the recommendation of the streets and highways committee and includes the construction of a concrete bridge in Douglass Hollow.

Commissioner D. C. Muse called to the attention of the board that now is the time to declare war on Canada thistle and other weeds before they go to seed, in compliance with the law, which provides that supervisors notify owners of land where the weed exists to remove same, and if owner fails then the supervisor is authorized to remove same at the expense of the owner. The law provides heavy fines, which apply both to owners and supervisors who fail to do their duty as set forth in the law.

Delicacies for Summer Lunches

—they're here by the hundreds. In fact, you can buy entire meals ready for your table. Tempting picnic lunches are provided daily for the entire personnel of many of Pittsburgh's leading industrial organizations. Estimates cheerfully furnished—no extras later. See delicatessen manager, Donahoe's Fifth Avenue Store.

Baked Pork Loaves★

—savory pork in loaf form, fresh to you from our ovens! Delicious served cold—may also be reheated—35c loaf ..... **3 for $1**

★Antipasto has distinct, piquant flavor, whets the appetite—35c jar, 3 jars $1.
★Manzanillas, fine Spanish Olives—stuffed with pimentos, 60c values, 2 jars 49c.

★ Star Items Sold Only in DONAHOE'S Downtown Stores

★The Finest Potato Salad Sold!

You'll probably find other potato salads sold at lower prices—but DONAHOE'S is made for you to enjoy—potato salad with "that homemade flavor." Fresh every hour!

25c lb.

★DONAHOE'S Mayonnaise, pt. jar 39c.
Ontario Vegetized Whole Wheat Wafers—appetizing, healthful—2 pkgs. 39c

Packages Bought AT DONAHOE'S Delivered FREE to Your Car on Our PARKING LOT

Many praise this convenience. It is a big time-saver when you have much shopping to do.

Leave Purchases at Package Room—We Do the Rest!

Parking Lot Day Rate 15c First Hour

1½ hours 25c—2 hours 35c
Night Rate: 6 p. m. to 12 p. m., 35c.

★*Diamond Walnuts*—a special purchase—just enough for our two downtown stores—35c lb..... 3 lbs. for $1

Welch's Grapelade; try some on toast, jar.....29c
Garland Sliced Pineapple, 2 small cans.....29c
Crosse & Blackwell's Imported Preserves, Blackberry, Raspberry, Strawberry, 1-lb. jar.....49c
Pompeiian Olive Oil, extra fine, pint can.....59c

Button Mushrooms—the size for small steaks, gravy, etc. 2-ounce tins—special at..... 2 cans for 29c

Curtiss Tunafish, all light meat, 2 jars.....29c
Geisha Finest Japanese Crabmeat, the can.....39c
Silver Floss Sauerkraut, extra fine, 2 cans.....29c
Royal Fruit Gelatin, assorted flavors, 3 pkgs.29c
My-Te-Good Blackberries, 8-oz. tins, 3 tins.....29c

Cheddar Cheese—extra sharp, aged since June, 1928. New York State's finest—48c regularly, at 43c lb.

BEST Butter in Pittsburgh!

Donahoe's

FIFTH AVENUE—Between Wood and Market
421 Smithfield—Between 4th Ave. & Diamond St.

P and G SOAP 10c Bars for 39c

Lifeb'oy Soap 5 Bars for 33c

YOU'LL LIKE IT. IT WORKS. INSIST ON THE GENUINE.

Feen-a-mint

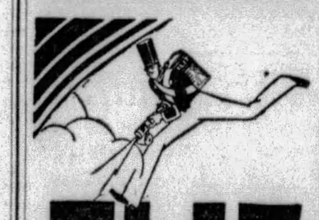

FLIT Kills flies Quicker!

SUMMER STORE HOURS: OPEN DAILY AND SATURDAY FROM 9 A. M. UNTIL 5 P. M.

LEWIN-NEIMAN CO.

SMITHFIELD ST. BETWEEN THIRD & FOURTH AVES.

Great Basement Sale of 2,500 Crisp, New SummerDRESSES

$2.97

$5, $6 and $7 Values!

The finest lot of summer dresses we have ever accumulated to sell at $2.97—all purchased from three leading New York manufacturers. Dresses that you would never dream you could buy for such an absurd price. Right at the start of the season when so many women want to save on their summer frocks — and the fact that the price is only $2.97 should bring record-breaking crowds to our Basement!

These Fine Materials at $2.97

Checked and Flowered Gloria Taffetas
Two-Piece Pique Ensembles
Beautiful Prints *Dotted Silks*
Clever New Novelty Silks

Silk Dresses
Just 100 SILK DRESSES WORTH $7—early comers will get these PRIZES AT.... **$2.97**

ALL SIZES
Dresses arranged on racks according to sizes—to make choosing easy.
Women's, 36 to 44.
Misses', 14 to 20.
Stouts', 46 to 50.

Cool, Washable Frocks for Home and Street Wear!

Women will instantly recognize these dresses as those usually priced much more—so stunning are the styles—so unusual is the quality of materials! PLENTY OF ENSEMBLES AND SLEEVELESS FROCKS! Dresses with pleats, jabots, new collar effects, short sleeves, pockets, belts and SCORES OF OTHER NEW EFFECTS. All Dresses GUARANTEED WASHABLE.

SALE IN OUR BASEMENT

New White Felts

A remarkably low price for such fine hats, but we wanted to give you REAL HAT VALUES! Brimless models, tiny brims, off-the-face and other new details. Tailored or trimmed models.

$1.58

(Fourth Floor)

Gimbels Store-Wide Clearance Sale

Gimbel Clearance Sales Are Decisive. Prices Are Reduced to Low Figures That Insure a Generous Savings to Our Customers

Misses' Dresses

Formerly $19.50 to $35

$15.75

In the determination to keep our stocks in order we collect all the dresses from our $19.50 and $35 stocks that are reduced to one of a kind or have been here more than a certain number of weeks and reduce them for rapid sale. All are of high grade silks. Wise the miss who chooses several of them. Sizes 14 to 20.

Gimbels—Third Floor

2 Hours Free Parking

Gimbel customers may park their cars for 2 hours without charge at the Wm. Penn Garage, just off Bigelow Blvd., at Gazette Square. Ask for Parking Ticket at Information Desk, Street Floor.

Travel Information

The American Express Travel Bureau, Balcony, will gladly answer your questions as to where to go on your vacation, how to get there and where to stay. Reservations made without charge.

WOMEN'S AND MISSES' COATS

Were $29.50 to $39.50 **$20** ***Were $59.50 to $89.50*** **$38**

Fine stocks of dress, sports and utility coats reduced for fast selling. Buy the coat you've wanted at just a fraction of its value. Prepare now for September weather. Most of our best models are included . . . one of a kind . . . so shop early. Sizes 14 to 20 for misses, 36 to 44 for women.

Women's Utility Coats
Formerly $25 to $39.50. Tailored tweeds and other sports weaves. Likewise, velveteen, flat crepe and georgette coats..... **$15**

Women's Raincoats
Formerly $12.95. Also Misses' Jap silk coats in range of colors. You'll need one on your Summer trip. Sizes 14 to 20 and 36 to 44. **$7.50**

Women's Finer Coats
Formerly $95.00 to $129.50. The highest priced coats in our stocks reduced to this medium level. The far-sighted woman will take advantage..... **$55**

Gimbels—WOMEN'S AND MISSES' COAT SHOPS—Third Floor

Fine Sports Bags.....$1.50 to $7.50
Were $2.95 to $15. Silks and fabrics. *(Street Floor)*

Clearance Leather Handbags....$2.50 to $17
Were $4.95 to $35. Pouches, back-straps, envelopes. *(Street Floor)*

Men's, Women's Handkerchiefs.....10c ea.
Broken assortments. *(Street Floor)*

Women's Printed Handkerchiefs.....6c ea.
Made in Ireland. Colors and white. 60c dozen. *(Street Floor)*

Printed Silk-Chiffon Handkerchiefs $1
Were $1.75. Assorted colors, patterns, hand-rolled hems. *(Street Floor)*

Silver-Plated Percolators.....$12.50 and $15
Were $26 to $30. Just 7 fine Universal percolators. *(Street Floor)*

Silver-Plated Lamps $10
Were $20. Just 3 lamps. *(Street Floor)*

Odd Pieces Imported Pewter.....½ Price
One-of-a-kind. *(Street Floor)*

Novelty Patent Fabric Hassocks.....75c
Were $1. Red and black combinations. Some modern designs. *(Balcony)*

Cretonne and Chintz Pillows.....75c
Were $1. Square and oblong shapes. *(Balcony)*

Stamped Kitchen Curtains.....29c pr.
Were 39c. White with lace to edge pair. *(Balcony)*

Perle Embroidery Cotton.....60c box
Originally 96c. 3 and 5—good assortment of colors. 12 to box. *(Balcony)*

50c Fine Knitting Yarns.....29c
Hanks and balls in several shades. *(Balcony)*

Decorated Glass Ware.....75c
Originally $1. Bud vases, candy boxes, cigarette trays, etc. *(Balcony)*

Collar and Cuff Sets, Etc.....39c to $4.95
Originally 57c to $1. Including vestees and bertha collars. *(Street Floor)*

Triangle and Gypsy Scarfs.....74c to $1.10
Originally $1 to $1.95. *(Street Floor)*

$1.95 Cotton and Lace Blousettes $1
Cotton prints and all-over lace. *(Street Floor)*

Variety of Fine Scarfs .....$1.95 to $4.95
Originally $2.95 to $10.95. *(Street Floor)*

Pictures, Frames and Mirrors.....50c to $21
Originally $1 to $42. Reproductions, original etchings, etc. *(Balcony)*

Fine Picture Frames.....$1.30 to $9
Originally $2.59 to $18. *(Balcony)*

Round and Oval Wall Mirrors, $1.98 to $18.75
Originally $3.95 to $37.50. *(Balcony)*

Silk and Chamois Suede Gloves.....59c
Washable. Beige, gray, Kasha. *(Street Floor)*

Women's Gloria Umbrellas.....$1.95
Originally $3. 16-rib, in assortment of colors. *(Street Floor)*

Variety of Novelty Jewelry.....25c to $1
About half price. Popular types in a wide assortment. *(Street Floor)*

Make-up Boxes $1.45
Originally $1.85. Mirrored lids, brocaded covers. Washable. *(Street Floor)*

Ten-Piece Toilet Sets.....$6.75
Originally $10. Maize, rose, white and green. Excellent values. *(Street Floor)*

Rosine Bulk Extract.....$1.65 an Ounce
Originally $4 oz. "Nuit de Chine," Gardenia, Jasmin, etc. *(Street Floor)*

Society Brand Suits Reduced for Clearance to

$29.50

Regularly Priced $45 and $50

Hundreds of Society Brand Suits that are suitable for year 'round service. All sizes for all builds.

Other Society Brand Suits

Regularly $55 and $60 **$39.50**

Built of the finest of woolens and styled by experts to fit into the proper models. For men and young men.

Regularly $65 and $70 **$45.50**

In this group are many of Society Brand's finest suits, many of them with silk linings. Beautifully finished throughout.

Gimbels—MEN'S CLOTHING DEPT.—Fifth Floor

Women's Linen Sportswear Ensembles..$8.75
White linen sleeveless dresses with modernistic printed coats. *(Third Floor)*

Women's Crash Cretonne Beach Coats..$1.95
Tailored in a mannish style. *(Third Floor)*

Group of Misses' Silk Dresses...$5 to $19.50
Formerly $15.75 to $39.50. Dresses of every good type. Reduced because they are few of a kind or soiled. *(Third Floor)*

Imported Golf Jackets

Originally $10

Sleeveless jackets for golf and for nautical sports. Daringly colored jacquard weaves. **$5.95**

Gimbels—Third Floor

Women's Slip-on and Coat Sweaters....$5.95
Formerly $7.50 to $12.50. Sheer and heavier weaves. Many imports. *(Third Floor)*

Junior-Misses' Leatherette Raincoats...$5.00
Formerly $7.95. Brown and tan. For year 'round hard weather. *(Third Floor)*

Group of Beautiful Fox & Wolf Scarfs, $26.50
Formerly $35. Beige, platinum and red foxes. Beige and brown wolves. *(Third Floor)*

Men's Wear Specials

Men's Trousers, formerly $4.95 pair.....$3
$6.00 Gray Flannel Trousers.....$3.50
$5 and $6 Wool Golf Knickers.....$3
$8.50 and $10 Wool Golf Knickers.....$4.95
$5 Black and Gray Office Coats.....$3
50c White Aprons, 3 for.....$1
$4.95 Light-weight Beach Robes.....$3.65
$12.75 All-wool Flannel Robes.....$6.75

Men's Clothing Dept.—Fifth Floor

Men's Furnishings

$1.50 and $2 colored border French linen, silk, initialed and plain white linens in broken assortment.....89c
75c and $1 novelty linen and silk handkerchiefs in colored patterns.....49c
$1 and $1.50 wool lined four-in-hand ties in bright colorful patterns.....49c
Men's 75c and $1 Novelty Leather Belts. Sizes 32 to 42 with tongue or fancy slide buckle..49c

Gimbels—Street Floor

Sporting Goods—Less!

Men's Bathing Suits. Odd lots **$1.95 and $2.95**
Co-Ed Sport Shirts reduced to.....$1.45
Men's Khaki Shorts reduced to.....$1.19
2 lots MacGregor Irons. All styles.....**$1.95 and $2.95**
Burke Steel Shaft Irons now.....$4.95
Burke Steel Shaft Brassies and Drivers with calfskin grip.....$3.95
Matched Sets of 5 Chromium Plated Irons $14.95
Auto Seat Cushions.....$1.95
Golf and Swimming Utility Bags.....$4.95
Tennis Racket Presses reduced to.....35c
Ball Gloves, Genuine Horsehide.....$2.95
"Old Town" Canoes reduced to.....$60
Cameras by Eastman—2A style.....$1.39
Fancy Pullover Sweaters, slightly soiled. Regularly $5 to $10.....$3.95
Odd Lot of Lawn Chairs.....$3.95
Lawn Iron Frame Chairs. Reg. $4, now..$1.95
Camp Axes reduced for clearance to....$1.00
Boys' Bicycles, 15-inch frame.....$24.95

Sporting Goods Dept.—Fifth Floor

Women's Ensembles

Originally $10

White linen or pique. For all-day wear during July and August. Sleeveless dresses with ⅞-length coats. Sizes 36-44, and 16½-26½. **$7.95**

Gimbels—Third Floor

Women's Fine Imported Sweaters.....$8.95
Formerly $15.00 to $19.75. Including exquisite hand-knitted sweaters. *(Third Floor)*

Printed Cotton Blouses for Sportswear...95c
Formerly $1.95. Little blouses for complete Summer costumes. *(Third Floor)*

Group of Sports Dresses & Ensembles, $19.50
Other garments priced to $49.50. All from former higher priced stocks. *(Third Floor)*

Junior-Misses' Coats

$17.50 $25 $35

Formerly priced $25 to $69.50. Limited lots cut to three low levels to insure absolute clearance. To wear now and in the Fall. Sizes 13, 15 and 17.

Gimbels—Third Floor

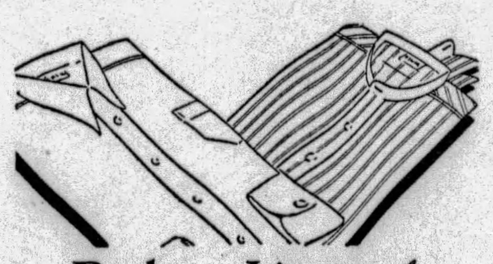

Broken Lines of Men's Shirts

$1.39 Three for $4.00

Regularly $1.65 to $2.00

Fancy neckband and collar-attached shirts in broadcloth and madras, plain color oxford and crepe cloth collar-attached shirts and a few white broadcloths. Broken sizes, but all sizes 14 to 17.

Gimbels—Men's Furnishings—Street Floor

Clearance of Men's Sport Shoes

$6.85

Regularly Priced $8

The increasingly popular black and white sport shoes are offered at a decided savings. Also brown and white and two-tone tan effects with crepe soles. Good range of sizes in all styles.

Gimbels—Men's Shoe Dept.—Fifth Floor

Import. Jacquard Coats for Sportswear, $14.95
Long knitted coats in colorful jacquard patterns. Formerly $25. *(Third Floor)*

Group of Misses' Fine Dresses, $25 to $49.50
Formerly $35 to $79.50. Silk dresses, including copies of imports. Wonderful values for wise shoppers. *(Third Floor)*

Imported Bathing Suits, Were $16.50

$10

Zephyr and rayon knitted suits in jersey weave. Two-piece, with separate shorts. Range of colors and sizes. Cleared while they are at the height of desirability.

Swimming Shorts, 95c
Flannel shorts in range of colors, also stripes.

Swimming Accessories, 50c
Caps, shoes and bathing suit bags. Odd lot.

Gimbels—Third Floor

Clearance Original Paris Fashions

Patou Miss's Dress, was $149.50...$79.50
Chanel Miss's Dress, was $110....$79.50
Goupy Miss's Dress, was $129.50..$79.50
Lanvin's Fantail Miss's Evening Dress, was $210.00.....$129.50
LeComte Woman's Dress, was $199.50.....$99.75
Berthe Woman's Dress, was $337.50.....$168.75
Chanel Woman's Dress, was $250, $125.00
$221.50 Lelong Woman's Dress..$110.75
$115.00 Renee Miss's Coat.....$79.50
$125.00 Lelong Miss's Coat.....$79.50
$95.00 Drecoll-Beer Woman's Coat, $55.00
$125.00 Patou Sports Ensemble...$59.50

Gimbels—Third Floor

Gimbels

SIXTH AVENUE AT SMITHFIELD STREET, PITTSBURGH PHONE ATLANTIC 4400

Sole Owners and Operators Broadcasting Station WCAE

Mail and Telephone Orders Filled. Phone 44000 from Nearby Points—No Toll Charge

Highway Injuries Puzzle to Victim

CHARLEROI, Pa., July 8.—Michael Stefanon, 24, of Twenty-fifth street, Pittsburgh, was discharged from the Monongahela Memorial Hospital today after treatment of bullet wounds in his left hand and two lacerated fingers on his right hand. Stefanon was picked up Saturday on the Pittsburgh pike in a dazed condition, police said. A police investigation accomplished nothing. Stefanon, on leaving the hospital, said: "I don't know how it happened."

Widow, Shot Two Weeks Ago, Buried

WASHINGTON, Pa., July 8.—After her body had lain in a Canonsburg mortuary for a fortnight, funeral services for Mrs. Edith Johnston, victim of bullets fired by John N. Farr, former coal and iron policeman, were held from the undertaker's establishment, with interment in a Canonsburg cemetery.

Sanitoriums' Head Kills Self in Jail

TOMS RIVER, N. J., July 8.—(AP.)—Dr. Ambler Baxter Patton, 45, until recently head of sanitoriums at White Sulphur Springs, W. Va., and Battle Creek, Mich., committed suicide today by taking poison in his cell in the county jail.

Dr. Patton, who had suffered a nervous breakdown, was sent to jail yesterday after brandishing a razor while chasing his wife from their summer home at Seaside Farm.

FORD FAVORS POWER UNIT

NEW YORK, July 8.—(AP.)—The Electrical World, in its current issue, quotes Henry Ford as advocating control of all the nation's power facilities by a single central "directing organization." Such a monopoly, the automobile manufacturer said, would be the best means to reduce the rigors of human toil and give the people cheap light and power.

"It has got to come as the one necessary and economic method of power production," Mr. Ford continued. "Our national power system will become a unit, just as our postal system is. This would mightily speed the day when electric power would fulfill its destiny as the bearer of mankind's burdens."

Critics of the power industry, he asserted, have overemphasized the profit aspect of the problem, losing sight of the tremendous service rendered the people.

VATICAN ENVOY HELD UNLIKELY

WASHINGTON, July 8.—(AP.)—The state department announced that the call of Mgr. Fumasoni Biond., apostolic delegate in the United States, upon President Hoover last week had no diplomatic significance.

Interpreted in diplomatic circles as a move to end speculation regarding the status of Vatican-United States relations, the statement said the appointment was made in the routine way and was "merely a matter of courtesy."

There has been considerable discussion of the visit of the delegate to the President in official and diplomatic circles since Mgr. Biondi presented Mr. Hoover with a copy of the recently signed Italian Vatican treaty which gave recognition by Italy of the Vatican's sovereignty.

The impression continued to be held here that there is no intention on the part of the American government to send any diplomatic representative to the Vatican as a result of the establishment of the Holy See's sovereignty.

Fight for Prisoner In Trooper Killing

Efforts of Salvatore Accorsi, wanted here for the murder of State Trooper John J. Downey, to avoid being brought back here for trial will be fought by Assistant District Attorney Jacob E. Kalson, who will leave tonight for New York, where Accorsi is being held without bail. A hearing will be held Thursday in New York on a habeas corpus proceeding brought by Accorsi's attorneys.

Downey was shot to death August 24, 1927, while troopers were breaking up a strikers' meeting at Acmetonia.

Emancipation Mass Attracts 100,000

COBH, Irish Free State, July 8.—(AP.)—One hundred thousand persons attended an open air pontifical high mass which marked the beginning of Catholic emancipation week. People from all parts of Southern Ireland from an early hour poured into the city until the hills surrounding the place of celebration of the mass and forming a natural amphitheater were packed.

Many persons were overcome by emotion and by the great heat. A large staff of Red Cross workers was kept constantly busy.

Zeppelin Honored By Air Museum

STUTTGART, Germany, July 8.—(AP.)—The ninety-first birthday today of the late Count von Zeppelin has been chosen for the founding of the first German aviation museum here with President von Hindenburg, and a galaxy of prominent German airplane manufacturers and designers as honorary directors.

The first gift to the museum was the Zeppelin company's unique collection of airship models, pictures and documents.

Allis-Chalmers Strike Settled

Leaders of 400 striking employes of the Allis-Chalmers Company's North Side plant announced today that an agreement has been reached with the company and that the men will return to work this week. The strike was called in protest to a system of "time setting" under which certain jobs were required to be completed in a specified time.

Amateur Fliers Killed in Stunting

LOS ANGELES, July 8.—(AP.)—Two young men, stunting in an obsolete type biplane, were killed in the fall of the craft on the outskirts of the city yesterday. They were identified as Gust Swanson, 24, and Ellis Carlson, 26, both of Los Angeles.

Youngsters Who Err Will Face Boy Judges

NEW YORK, July 8.—(AP.)—Brooklyn children who commit offenses too petty for the regular children's courts are to be haled into court by juvenile "policemen" and tried before juvenile judges.

The young jurists will have the advice and help of community leaders, according to plans for extra legal juvenile good will courts announced by Nathan Sweedler, lawyer, and president of the Brooklyn Hebrew Educational Society.

Mr. Sweedler's theory is that these courts will help to guide the adolescent along the right paths without danger of antagonizing him against lawfulness.

Overseas Launch Buffeted on Lakes

ERIE, Pa., July 8.—(AP.)—The Karf, 26-foot steel launch, which is headed for Hamburg, Germany, reached Erie late last night after a stormy passage from Conneaut, O. The boat encountered motor trouble and will be laid up here for a day. The launch left Toledo, O., last Saturday. The members of the crew are Capt. Joe Leppich, Konrad Kubatko, Arlow Sowers and Henry Schnittger.

School Principal Has Sleeping Sickness

JOHNSTOWN, Pa., July 8.—Suffering a recurrence of sleeping sickness, Oscar Mulhollen, of Beaverdale, a school principal, is in a serious condition at Memorial Hospital here. He was first stricken with the malady last April, but had apparently recovered.

Effort Seen to Kill Bulgarian Premier

SOFIA, Bulgaria, July 8.—(AP.)—An attempt to assassinate Premier Liaptcheff of Bulgaria, was seen in the firing of 20 bullets by Macedonian bandits at an automobile carrying government and police officials.

One of the shots killed Simeon Alexanderoff, police officer, detailed to guard M. Vassileff, Bulgarian minister of public works. Deputies, the prefect of police and other dignitaries were in the car.

Woman, 2 Caddies Killed by Lightning

MONTREAL, Que., July 8.—(AP.)—A woman golfer and two caddies were struck by lightning and killed on the Rosemount Golf Club course yesterday. They had taken shelter under an umbrella during an electrical storm.

The dead were Mrs. M. Rubenstein, 45, of Notre Dame de Grace, and Alex McLean, 13, and Allan Davy, 8, of Rosemount.

327-333 Fifth Ave. 320-322 Oliver Ave.

CAMPBELLS THE PEOPLES STORE COUPON SALE

Every Coupon a Money Saver!

These 37 items for Tuesday have a really low price which is good only on presentation of the Coupon. Without a Coupon the article sells at the regular price! Bring the Coupon—and save money.

No Phone or Mail Orders.

$1 Krinkle Shades 78c — Five scallops. Bullion fringe and tassel. Complete with fixtures. —With Coupon Only—

81x99 Inch Sheets 1.12 — Extra large size and seamless. Good quality. Full bleached muslin. —With Coupon Only—

$2.39 Flat Silk Crepe 1.77 Yd. — Extra weight, 39 inches wide. Evening shades, staple colors, black and white. —With Coupon Only—

Palm and Olive Soap 12 For 44c — A high class cake. Full size cakes 7c value. 12 cakes in a carton. (Not delivered). —With Coupon Only—

$3.98 Lamp Bases 2.79 — Bridge or junior style. Some brass plated. Newest designs. Wonderful value. —With Coupon Only—

Waterless Cookers 3.93 — Ten-quart size. Cooks food in its own rich juices. Make the whole meal over one flame. —With Coupon Only—

Wom.'s $2.98 Umbrellas 2.17 — Silk Gloria. Satin stripe border. Green, black, blue, brown, helio. —With Coupon Only—

"Anoka" Crex Grass Rug 4.39 — Size 4½x7½ ft. Brown and green. Some fancy and semi plain designs. Limited quantity. —With Coupon Only—

Men's Fancy Socks 2 Prs. 83c — Thread silk and rayon mixed. Over 50 patterns in wanted colors. Mostly 75c grade. —With Coupon Only—

$2 Krinkle Bed Spreads 1.79 — Size 81x105 ins. Jacquard woven stripes in pink, blue, gold, green and lavender. —With Coupon Only—

$1.25 Silk Stockings 97c — Pure silk. Full fashioned. In 18 new shades. All sizes for women and misses. —With Coupon Only—

Boys' Wash Knickers 93c — Regular $1.50 quality. Plain colors and suiting patterns. Sizes 7 to 17 years. —With Coupon Only—

Kleinert Shields 2 Prs. 39c — Flesh or white in regular or crescent shape. First quality. Fully guaranteed. —With Coupon Only—

All Linen Crash Cloths 1.24 — Size 54x54 ins. White with assorted woven colored borders. Fast colors. —With Coupon Only—

Dependable Alarm Clocks 89c — One of the better guaranteed makes. For kitchen or camping use. (Not delivered). —With Coupon Only—

$36.50 Velvet Rugs 24.85 — Size 9x12 feet. Seamless. Allover Persian and Chinese designs. (Seconds). —With Coupon Only—

$1 Kayser Silk Gloves 89c — Two-clasp silk gloves. Also some fancy cuff models. In colors and black. —With Coupon Only—

Stewart Warner Radio 59.50 — Complete with eight tubes and Stewart Warner speaker. (Terms arranged). Formerly $116. —With Coupon Only—

Wom.'s $3.98 Slippers 3.39 — Constant Comfort two-straps and lace oxfords. Soft black kid. Steel arch support. All sizes. —With Coupon Only—

Men's $1.50 Pajamas 99c — Pull-over and coat style. Colored stripes and allover patterns. —With Coupon Only—

Men's Night Shirts 1.17 — Genuine "Fruit of the Loom" muslin. Generously cut. Sizes 16 to 20. Regularly $1.50. —With Coupon Only—

Cannon Bath Towels 2 For 69c — Large size. "Run of the mill" towels. All white or with woven colored borders. —With Coupon Only—

Printed Voiles 27c Yd. — White or tinted grounds with bright printings. Also dark grounds. 40 inches wide. —With Coupon Only—

Children's Undies 43c — Slips, gowns and pajamas. Nainsook with embroidery trimming. Sizes 2 to 12 years. —With Coupon Only—

Wall Oil Cloth 2.98 Roll — 16 square yards to the roll. Fancy and plain colors. Sold only in full rolls. Worth $4.75. —With Coupon Only—

$2 Mattress Covers 1.79 — "Virginia Maid." Double or twin bed size. Taped seams. Rubber buttons. —With Coupon Only—

$2.95 - $3.25 Screen Doors 2.23 — Assorted sizes. 4-inch frames. Natural wood finish. Limited quantity. —With Coupon Only—

$1.00 Corset Brassieres 89c — Of pink novelty cloth. Long model with boned diaphragm. Sizes 32 to 44. —With Coupon Only—

Bloomer Dresses 52c — Fine prints in bright colors with white or contrasting color trimming. For 2 to 6-year tots. —With Coupon Only—

35c Drapery Cretonne 22c Yd. — Good patterns for porch and drapery use. Light and dark colors. 6th Floor. —With Coupon Only—

Men's Linen 'Kerchiefs 11c — With ¼-inch hemstitched hems. Regular size. Fine quality linen. 19c value. —With Coupon Only—

$1 Stamped Pillow Cases 69c Pr. — 42 inches wide. Linen finished tubing. Scalloped and hemstitched. (Sixth Floor). —With Coupon Only—

Summer Luggage 89c — 16 to 20-inch Overnite Cases. Also full size hat boxes. Not delivered. 150 to sell. —With Coupon Only—

Men's Woolen Suits 11.00 — For business or outing wear. Light or dark colorings. Sizes 33 to 46. —With Coupon Only—

$3.00 Lot Wall Paper 1.85 — Consisting of 10 single bolls side wall, 6 bolls ceiling and 20 yards of decoration. —With Coupon Only—

Inlaid Linoleum 97c Sq. Yd. — "Gold Seal," regularly $1.75 and $1.45. Tiles and carpet patterns. —With Coupon Only—

Round Top Tabourettes 95c — Three styles. Mahogany finish. Legs firmly braced. 18 inches high. Values to $1.25. —With Coupon Only—

Campbells' Give "S.&H." Green Stamps and Redeem Full Books

DOWNTOWN Store—911-921 Penn Ave. Open Daily Until 5 P. M.

EAST LIBERTY Store—Broad and Collins Open Monday and Saturday Evenings

SPEARS

JULY CLEAR AWAY

Tomorrow we turn the Clearaway Spotlight on RUGS and ELECTRICAL APPLIANCES! You'll find Greater Price Cuts in these two popular departments than ever before! Never were savings so tremendous as during this Storewide July Clearaway! That's why we urge you to buy now, even if you only anticipate your future needs! All Sales Final! No Mail or Phone Orders! Liberal Credit! Both Spear Stores!

Demonstrators — At last! An opportunity to buy these famous, nationally-known Electric Washers at far less than the standard prices on Most Liberal Credit!

$100 Easy Washers with Wringer..... $89.50
$155 Gainaday Washers to Clear..... $120
$99.50 Sunnysuds Washers for..... $84.50

A Sensational Offer ReBuilt Cleaners — Completely rebuilt and refinished by FACTORY EXPERTS. New brushes, new cords, new belts, new parts. With new cleaner guarantee. A limited number to sell tomorrow in two amazing price groups.

Premier and Western Electric Cleaners $13.95
Hoover and Eureka Electric Cleaners ... $19.95

$1 Delivers—Both Stores!

Come Early for These Bargains!

Side Icer Special — Lined in White Enamel — $16.95 — The summer is still young, yet Spear Refrigerator prices have been recklessly reduced in the Clearaway. Save while you can! $1 Delivers!

Electric Irons — Values to $7.50 are included among these famous makes of Electric Irons. They are demonstrators reduced for Clearance to..... $2.45

Polar Cub Fans — All New Electric Fans—the 6-in. size that sell regularly at $3.50—Tuesday only at... $2.75

Metal Wash Stand — Folds up compactly—easy to put away. Rigid when up. All metal. Will hold two tubs. Worth $2. Special Tuesday..... $1

RUGS At Less Than Wholesale Cost

3 HOURS 9 Till Noon Tuesday. Both Stores. 30x26-inch Oval Shape Chenille RUGS — A variety of colors. $2.50 value—special $1.25

GROUP No. 1 — Tuesday's Clearaway Sensation — Axminsters — 9x12—8.3x10.6—7.6x9 — $23.50 — The most remarkable Rug Sale of the year! You can hardly expect to save as much again on Rugs in many a month—no matter how hard you try. This is Clearaway time and all Floor Sample Rugs are drastically reduced! Patterns and colors for every room! These Floor Sample Rugs are slightly soiled, and that's the only reason you can buy genuine AXMINSTERS at LESS than current wholesale cost tomorrow!

GROUP No. 2 — Velvet RUGS — 9x12 and 8.3x10.6 sizes. Floor Samples. Slightly soiled. $21.25

GROUP No. 3 — Brussels RUGS — 9x12 and 8.3x10.6 sizes. Slightly soiled. Floor Samples. $14.95

Convenient Payments—Both Stores

GET INTO THE HABIT

of reading The Sun-Telegraph Classified Advertisements. Many a home has in it a bargain selected from these columns.

Real Estate

Samuel R. Hoover has conveyed to William J. McMarlin a large home at 1214 North Sheridan avenue, East End, on a lot 50x170 feet. He accepted in exchange Mr. McMarlin's residence with a lot 64x139 feet at 919 North Sheridan avenue.

A property in Ardsley avenue, Nineteenth Ward, has been sold by Joseph Zoller to Earl C. McPherson. The lot is 30x120 feet.

Dan Sullivan has sold to Prue M. Bunting 27x110 feet in Jancey street, Tenth Ward.

A house in Beltzhoover avenue, Eighteenth Ward, has been sold by William Rubenstein to Joseph Cancilla. The lot is 25x100 feet.

A four-story frame building on the south side of Broad street near Rebecca street, East End, has been sold by Mary E. Cassidy to Thomas E. Sessa. The lot is 75x90 feet.

A tile and stucco house at 2631 Connecticut avenue, Sheraden, has been sold by W. M. Ewing to Arnold Hermann. The lot is 60x110 feet.

A house in North avenue, North Braddock, has been sold by Victor Zapolsky to Giza Balogh for $11,000. The lot is 37x113 feet.

In Edgewood, John Vanderslice has conveyed to C. C. Moreland 41x120 feet in Maple avenue, Edgewood.

PITT TEACHER RECOVERING

S. L. Andrews, 25, of 1697 Suburban avenue, Beechview, an instructor in the English department at the University of Pittsburgh, injured in an automobile collision in North Bay, Ontario, Saturday, was reported improved today. Physicians said his chances for recovery were good.

Andrews left Pittsburgh early in June for North Bay where he planned to spend the summer. He is the son of Mrs. Mabel B. Andrews, with whom he lives. Mrs. Andrews left for North Bay immediately upon receipt of news of the accident.

Andrews' head was jammed in the windshield in the crash and it was necessary to shatter the glass in order to release him.

Boy Scouts Prepare For British Meeting

WASHINGTON, Pa., July 8.—Two Boy Scouts of the Washington county council, William H. Braden, Jr., son of Mr. and Mrs. W. H. Braden, and Charles Throckmorton, son of Mrs. C. B. Throckmorton, of Canonsburg, will leave today for Pittsburgh to join 25 other scouts of the Pittsburgh district to undergo three days of intensive training at Camp Guyasuta previous to their departure for Liverpool, England, to take part in an international meet the latter part of this month.

Steel Concern Award Contract for Plant

YOUNGSTOWN, O., July 8.—Patterson Steel Products Co., of East Liverpool, newly organized, has awarded contracts for a new plant to cost $150,000 to be erected on a two-acre site. The company will manufacture forged and welded steel products, part of which will be used by the Patterson Foundry & Machine Co., owned by joint interests. D. G. Rhue, formerly of the Morgan Engineering Co., Alliance, is general manager of the new company.

Noted French Flier Killed Testing Plane

ANGOULEME, France, July 8.—(A.P.)—Capt. Louis Coudouret, well known French aviator, died here after a fall of a 1,000 feet while testing a new airplane for a trans-Atlantic flight he proposed to make. Capt. Coudouret attempted to make a Paris-New York flight in 1928 but his heavily-loaded airplane failed to get away successfully from LeBourget Field.

Shot in Scuffle; Wound Is Fatal

WASHINGTON, Pa., July 8.—Raymond Spencer, 25, of West Elizabeth, son of Mr. and Mrs. Frank Spencer, of Independence, died in the McKeesport hospital Saturday night of bullet wounds suffered accidentally a week ago.

Spencer and Grennen Rothy scuffled for possession of a revolver they had just cleaned when the weapon was discharged. Spencer's wife and son survive.

Former Postmaster Drops Dead in Car

NEW CASTLE, Pa., July 8.—Henry M. Good, 59, proprietor of Glad Haven, a conservatory at Enon Valley, and former postmaster here, dropped dead here yesterday after visiting the flower gardens of Felix Delmiz. He was seated in his automobile when stricken. He leaves his widow and a sister, Mrs. J. A. Strawl, of Pittsburgh.

Child's Arm Caught In Pump; Lacerated

DOVER, O., July 8.—The left arm of Kenneth, 18-months-old son of William Longacher, near Dover, was almost torn off at the shoulder yesterday when the child was caught in the cogs of an electric pump near the Longacher farm home.

Child Crossing Street Is Killed

NEW BRIGHTON, Pa., July 8.—Running into the street to retrieve a ball, Josephine Matkan, 3, daughter of Jack Matkan, was run down and killed by an automobile. State patrolmen released Daniel A. Blue of Beaver pending an inquest.

These Are Interesting Shopping Days at HORNE'S...the Large, Cool Store

Summer Store Hours: 9 A. M. to 5 P. M.—Saturday 9 A. M. to 1 P. M.

Seed Pearls and Wood

The Outstanding Jewelry Modes in Paris

Our jewelry buyer, just returned from Paris, tells of the tremendous popularity of bright colored wooden jewelry composed of novel shaped beads and cubes... and often seen combined with galalith. Of equal favor she noted necklaces of seed pearls... with any number of strands from ten to twenty making single, double or triple loops.

These same jewelry styles, incidentally, are most popular just now in Horne's jewelry department, showing that Pittsburghers and Parisiennes evidence similar fashion preferences.

Wooden jewelry varying from choker to 60-inch lengths, in most unusual designs, is priced 95c to $7.50.

Ropes of seed pearls in choker, two or three-strand loops, many with real stone clasps, $1.95 to $4.95.

... Horne's, Main Floor ...

First Aid Kits

For Vacation Cuts, Burns and Bruises

When a bee stings a suntanned ankle... when salt waves slap tender sunburn... that is when you'll appreciate this Johnson & Johnson Travelkit.

It is small... may be kept in the pocket of your car, or hung on the belt of your tramping suit.

It contains compressed bandages, a burn emollient, cotton, Mercurochrome, Spirits of Ammonia, adhesive tape, safety pins, and an emergency instruction book. $1.00.

... Horne's, Main Floor ...

Special—
Kotex
3 Boxes
85c
... Notions, Main Floor ...

Scarf Laces

These exquisite laces may be made into dressing table or bureau scarfs merely by cutting between the blocked designs, and they may be made any length and in as many pieces as you choose to cut them.

The blocked pattern comes in ecru, at $1.75, $2.00 and $2.25 a yard.

In ecru with imitation petit point, at $1.75 and $2.75 a yard.

... Horne's, Main Floor ...

Casino Ensembles of Printed Chiffon

A Special, New Group for Women

$29.50

Even at their regular price, we haven't been able to keep these costumes in stock, so imagine how fast they will go tomorrow at this figure!

And no wonder. The chiffons are the fine, firm kind; they have clear, flower-garden colorings on black, dark blue or French blue grounds; the styles are of the feminine, floating type which are so effective in sheer fabrics, and they are made over good crepe de chine slips with nude chiffon tops.

And, of course, the versatility of such ensembles goes without saying—a daytime costume when the jacket is worn, and a lovely, floating evening gown when it is removed.

Sizes 34 to 44.

... Horne's, Second Floor ...

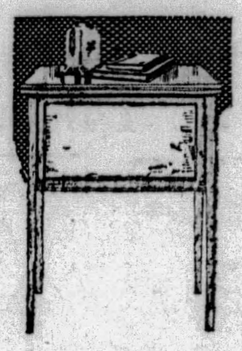

Standard Electric

Sewing Machines

Summer sewing will be a pleasure with this modern, smooth-running machine. It is ideal for a small home or apartment, for it becomes an attractive walnut or mahogany console table when not in use.

Equipped with a General Electric motor and a full set of sewing attachments. $45.00.

Convenient Payments

... Horne's, Balcony ...

Children's Play Yards

$5.35

Even babies may play safely outdoors in the sun in one of these play yards that can be set up almost anywhere.

Of natural color wood, very substantially made... 40 inches square with a two-foot railing decorated with bright colored play beads. The yard may be folded up compactly when not in use.

... Horne's, Third Floor ...

Hand-Tufted Bedspreads

For Summer Cottages

$4.50

They're made of a firm muslin in lovely colors, and quaint colonial designs are hand-tufted in white. They are light in weight, cool and clean looking — they wash easily and do not require ironing—all points in their favor for summer.

In blue, rose, yellow, green or lavender. Patterns include "Mountain Beauty"—"Fern Basket" and "Lattice." Size 72x108 inches and 90x108 inches.

... Horne's, Fourth Floor ...

Mikado Silk Scarfs

Four of Them Make a Dress

$1.95 *Each*

Even the inexperienced can make a clever sports dress from four of these hand-blocked pongee squares. Two for the blouse, two for the skirt—and the border design eliminates the need of finishing touches. You'll be so entranced with the exotic Oriental colorings that you'll be tempted to choose a fifth for a shoulder scarf or bandeau.

Printed and Plain Silk

$1.95 *Yard*

Printed Flat Crepe, Georgette, Chiffon, Radium, Frostkrepe and Canton
Plain Colored Washable Flat Crepe
Novelty Thorobred Crepe

Silks now in demand for sports, for afternoon, for evening—all the wanted colors and designs—specially purchased from various noted manufacturers who are disposing of their summer stocks. Many are duplicates of designs seen in regular stock at higher prices earlier in the season.

Sale! Cotton Tricotine

Printed or Plain—A Most Unusual Value

50c *Yard*

Those smart cottons that Fashion has enthusiastically favored for summer ensembles...beautiful many-colored prints (washable, of course!) that make dashing jackets or ensemble coats...white and plain pastel colors to make the matching dress or contrasting coat. 36 inches wide.

Printed Batiste and Voile

38c *Yard*

Cool looking colorings...and actually cool fabrics for your summer frocks.

Batiste with multi-colored dots, and all sorts of modern or floral designs done in the gayest of pastels.

Voiles with remarkably fine "pen-and-ink" patterns, modernized flower designs—a most complete grouping of this season's desired designs and colors. All 38 inches wide.

... Horne's, Main Floor ...

Larger Women's Coats Re-priced

$35

Here is the opportunity for women wearing sizes 44½ to 52½, to have handsome slenderizing coats for cool summer days, at much less than regular prices.

Coats of fine cloths, chiefly in black and dark blue (some also in gray), with variously styled collars of summer furs including American broadtail, natural and dyed squirrel, kid and krimmer-caracul.

... Horne's, Second Floor ...

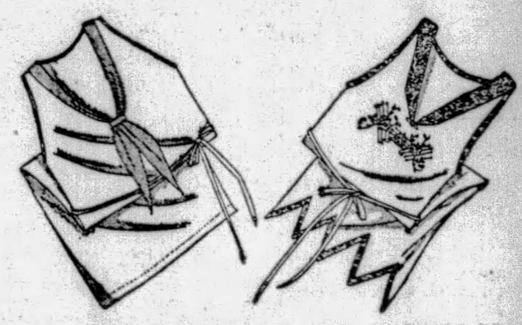

Silk Night Robes

Unusual Styles Specially Priced

$3.95

Your tailored or frilly preferences will readily be satisfied with this newly-arrived group of gowns. All are made of heavy crepe de chine... but what diversity of models! Diagonal necklines, gowns with pajama-like ties, georgette trimmed V-necks, wide lace yokes, and various embroidered designs. Shown in flesh, peach, white, Nile and maize.

... Horne's, Second Floor ...

Renaud's Famous "$60 an Ounce"

Orchid Perfume

$1

For a Vial This Size

This is Renaud's of Paris most exquisite and most expensive perfume selling at $60 an ounce. As a popular gesture, Renaud has furnished certain leading American stores a limited number of generous size vials of this delicate, charming, exclusive Orchid odeur to sell at the above price.

We are limited to 5,000 of these vials and there should be a great rush for them tomorrow under the circumstances. Each in a velvet-lined box, making an attractive gift or prize, or convenient to carry in one's purse.

... Horne's, Main Floor ...

NARCOTIC EVILS HIT BY PORTER IN NEW BILL

Drastic Check on Illegal Prescriptions for Drugs Proposed in Measure

WASHINGTON, July 8.—Unscrupulous physicians who hide behind the cloak of their profession to traffic in dope would be prohibited from prescribing narcotic drugs, under a new licensing provision in the Porter narcotics reorganization bill.

The licensing section, which, it was learned yesterday, has been agreed upon during a series of conferences between Representative Porter (Rep.), of Pennsylvania, and legal experts of the State and Treasury Departments, is the crux of the bill. It seeks to arm the government with discretionary authority, denied under present law, to withhold, suspend or revoke narcotic licenses of any person addicted to drugs, or who have been convicted of any narcotic offense.

ADDED POWERS

A covering provision to take care of extraordinary cases further empowers the government to deny licenses to persons not of good moral character.

Under existing procedure the government must register, to prescribe narcotics, any physician who has a state medical license. As a result, officials declare, numerous abuses have arisen.

The Porter bill also will strike at the present practice whereby a narcotic violator may settle for cash without going into court. Last year more than 1,200 persons were permitted to compromise. Porter's measure will not allow a violator to send in his check and escape punishment for a license violation.

Furthering the effort to tighten up enforcement of the drug laws, the bill contemplates the creation of an independent narcotics bureau, divorced from the prohibition unit, in the Treasury Department. A commissioner of narcotics, at a salary of $9,000, is named as chief administrator of the law.

WOULD ABOLISH BOARD

Another provision would abolish the present narcotics control board, which is charged with limiting opium imports to the barest medical and scientific needs of the country. This duty would devolve on the narcotics commissioner, whose opinion would be guided by the expert advice of a committee of physicians and scientists. This amendment is aimed to eliminate the present custom of determining medical needs on the basis of manufacturers' sales of drugs. In these sales are included not only the drugs judiciously administered, but the excessive amounts dispensed by unethical registrants. Therefore, officials do not believe the sales reflect accurately the drug requirements for treatment and cure of diseases.

Porter will seek passage of the bill at the regular session of Congress in December.

Stowe School Board Names New Member

The Stowe Township school board has elected Albert H. Heinsberg a member of the board at a special meeting held for that purpose. Mr. Heinsberg is a former Stowe commissioner and his election fills the vacancy caused by the death of D. C. Fenton, who was chairman of the board. Mrs. H. J. Goodrich, vice chairman, was made permanent chairman.

Service Star Legion Arranges Lawn Fete

A lawn fete will be held Saturday night by the women of Etna Chapter No. 1, Service Star Legion, on the grounds of the Locust Street Public School. Proceeds will go to the Etna Ex-Service Club building fund.

Windber Boy Plays With Matches, Dies

WINDBER, Pa., July 8.—Burns of the face, chest and hands, received when his clothing caught fire while playing with matches caused the death of Yadweja Predko, 3.

TAX GAIN IN U. S. $147,124,775 FOR YEAR

New York Leads in Amount Paid in Internal Revnue; Pennsylvania Is Fourth

WASHINGTON, July 8.—(AP.)—Taxes collected by the Federal government during the fiscal year ending June 30, showed an increase of $147,124,775 over the previous year.

The Bureau of Internal Revenue announced today the total for the last fiscal year was $2,937,660,313, as compared with $2,790,535,538 for the year ending June 30, 1928.

Income taxes for 1929 totaled $2,331,109,827, against $2,174,573,102 for the previous year, while miscellaneous taxes were $606,550,486, as compared with $615,962,435.

PENNSYLVANIA FOURTH

New York led the other states in the amount paid into the tax fund by contributing $843,312,795. North Carolina was second with $254,494,957; Illinois third with $238,249,311, and Pennsylvania fourth with $237,576,472.

The list by states of total tax, fiscal year 1929:

Alabama, $8,156,037; Arizona, $2,398,878; Arkansas, $3,666,980; California, $154,643,529; Colorado, $11,539,424; Connecticut, $42,207,924; Delaware, $30,309,528; Florida, $21,388,026; Georgia, $14,054,682; Hawaii, $5,606,513; Idaho, $1,089,618; Illinois, $238,249,311; Indiana, $28,097,172; Kansas, $17,934,706; Kantucky, $25,262,707; Louisiana, $16,081,175; Maine, $8,688,968.

DISTRICT INCLUDED

Maryland (including District of Columbia), $51,740,574; Massachusetts, $115,520,654; Michigan, $151,423,929; Minnesota, $29,069,366; Mississippi, $2,516,176; Missouri, $65,857,819; Montana, $4,427,552; Nebraska, $6,179,699; Nevada, $1,144,224; New Hampshire, $3,978,305; New Jersey, $121,446,998; New Mexico, $965,354; New York, $843,312,795; North Carolina, $254,494,957; North Dakota, $709,885; Ohio, $142,497,283; Oklahoma, $17,940,513; Oregon, $6,185,310; Pennsylvania, $237,576,472; Rhode Island, $14,114,507; South Carolina, $3,657,326; South Dakota, $827,618; Tennessee, $17,987,139; Texas, $39,468,429; Utah, $3,612,216; Vermont, $2,363,378; Virginia, $87,483,133; Washington (including Alaska), $14,163,717; West Virginia, $14,261,354; Wisconsin, $39,217,725; Wyoming, $1,166,890; Philippine Islands, *$344,900; sales of documentary stamps by postmasters, *$192,917; Internal Revenue receipts through customs offices, *$4,273. Total, $2,937,660,313.

*Eleven months' collections only.

Spanish Veterans Muster in Camp

Guthrie Camp, Spanish War Veterans has been organized and mustered in at McKees Rocks. Department commander, J. Clark Mansfield, Captain Arthur Smith, of Allen Camp; Senior Vice Commander George Collins, of Allen Camp, and Past Commander George Dawson, of the Department Staff, were the mustering officers. Following are the officers of the new camp: Major Charles Grant Eicher, M. D., commander; William McCullough, senior vice commander; Gavin B. Allen, junior vice commander; Cameron G. Brandon, officer of the day; Charles Alexander, officer of the guard; George H. Long, adjutant; John M. Roth, historian; Bertie Harris, sergeant major; Charles Knotts, quartermaster; Otto A. Zange, chaplain; Blair W. Peck, quartermaster sergeant; William DeForrest and William H. Saunders, Edward Schibe and Frederick Rodgers, trustees.

Relief Committee Plans Lawn Fete

The sick and relief committee of the Women's Community Association, Twenty-seventh Ward, will hold a lawn fete tomorrow night on the grounds of the Brighton Road Presbyterian Church, Brighton road and Benton avenue. Mrs. W. J. Frank is general chairman. She will be aided by committee chairmen including Mrs. D. M. Graner, Mrs. Hazel Hurst, Mrs. S. S. Canning, Mrs. William Justice, Mrs. Daniel Evans, Mrs. F. S. McCuen, Mrs. C. G. Gerber, Mrs. John Finning and Mrs. Robert Robertson.

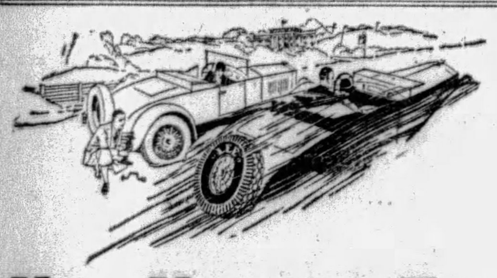

Your Vacation Trip

Will you drive with an uncertain fear of doubtful tires or fully prepared for hot summer roads?

In addition to the smart appearance of a set of LEEs, you get the peak of every tire quality—striking beauty, high speed safety, longer lasting non-skid tread, the greatest measure of assurance against road delays.

Trade-in allowance for your partly worn tires will even lower the moderate cost of a full LEE equipment.

Our 12 Pay Plan Makes Buying Easy

Tire and Battery Service on All Makes—7 A. M. to Midnight

Baum Blvd. at St. Clair St. Montrose 6423 — 20 Road Service Cars. Big Covered Driveways. — Allies Blvd. at Grant St. Court 2700

Campbell-Niedringhaus

Now in *Pittsburgh*

"A" MILK

RIECK'S

latest and greatest contribution to the health of Pittsburgh families

THIRTY YEARS AGO, The Rieck-McJunkin Dairy Company pledged itself to give the people of Pittsburgh the richest and safest milk possible to produce.

Rieck pioneered in Pasteurization... in the introduction of Certified Milk.. in the use of glass-lined tanks.. in installing a special laboratory.. in effecting more stringent methods of milk inspection. Wonderful achievements—all of them!

Today—after months of preparation—at the cost of many thousands of dollars—Rieck offers its latest and greatest contribution to the health of Pittsburgh—Rieck's "A" Milk.

What is Rieck's "A" Milk?

Rieck's "A" Milk is *extra-rich*. It comes only from selected cows—selected from pure-bred Guernsey and Jersey herds. Their food is scientifically balanced. They are pastured on rich, lush meadow lands—free of weeds and grasses that might affect the flavor of the milk. Only a few of the most Modern Dairy Farms can qualify for Rieck's "A" Milk.

Rieck's "A" Milk is *extra safe*. Its absolute purity and wholesomeness are checked—and rechecked—in the Rieck laboratories. The cows are under constant inspection by trained Veterinarians. Rieck farmers are paid a bonus for every quart of "A" Milk produced.

As a final safeguard — Rieck's "A" Milk bottles are protected by the famous Seal-Kaps . . easy to remove and easy to replace.

Only a limited supply of this superlatively-fine, *extra*-pure milk will be available at present. Ask the Rieck delivery man—or telephone ATLANTIC 7300 and your supply will start tomorrow.

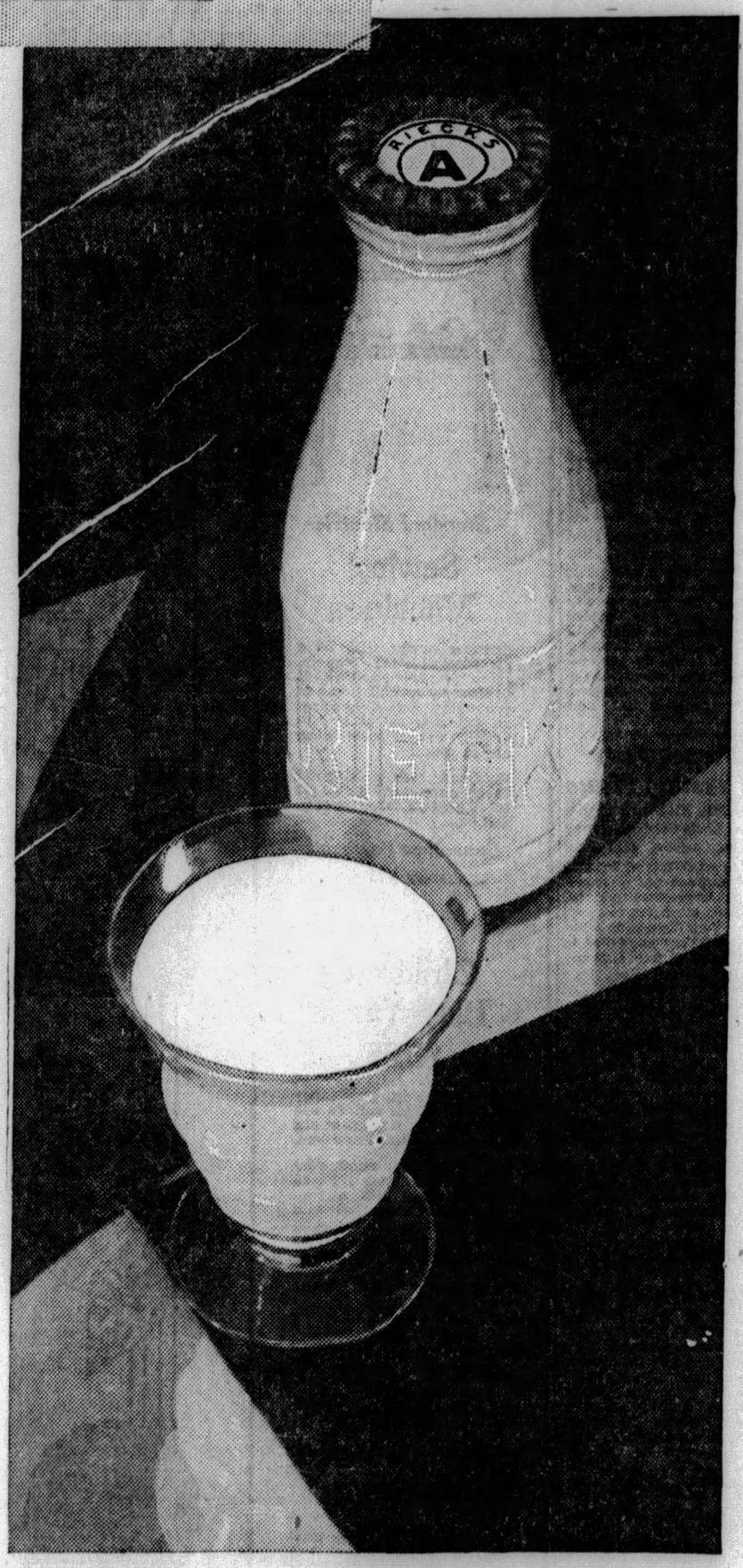

A PRODUCT OF NATIONAL DAIRY

ADVERTISE YOUR WANTS IN THE SUN-TELEGRAPH

PITTSBURGHERS ON AQUITANIA

NEW YORK, July 8.—Sailing with a large list of notables as fellow passengers at the peak of the tourist season, Mrs. C. F. Adams, Mrs. Charlotte Harding, Mrs. Abe Frank and H. I. Frank, of Pittsburgh, left for Europe this morning on the Aquitania, which made a quick turn-around, leaving here 48 hours after its arrival from Southampton.

Mrs. Adams and Mrs. Harding will be abroad until the early part of September, after a tour through England, France and Continental countries.

Also sailing were Mr. and Mrs. H. M. Bitner, of Pittsburgh, and their children, who will visit England and France.

The Aquitania also had as a passenger Senator Edward I. Edwards, of New Jersey; George B. Martin, chief justice of the United States Court of Appeals; Rabbi Stephen S. Wise, and Mme. Helena Rubenstein.

Vilma Banky, Film Star, Here Tonight

Vilma Banky, motion picture actress, will arrive in Pittsburgh tonight from Louisville. The star was to be here early today, but remained in Louisville to recover from shock sustained when the train on which she was traveling from St. Louis was wrecked at Howe, Ind., yesterday. She will appear at the Penn Theater.

(Advertisement)

KONJOLA ENDED TEN YEARS OF DREAD NEURITIS

Stomach Trouble, Too, Is Routed—Pittsburgh Lady Now Has Glorious Health.

Neuritis, one of the most torturing of ailments, need have no terrors, for Konjola, the new and different medicine, is winning victory after victory over this dread disease wherever this celebrated medicine is known and given a chance to prove its merits.

MRS. OLIVE GOLD
(Photo by Brady-Stewart Studio)

Konjola wins such triumphs, even when all else tried has failed, because its 32 ingredients—22 of them the juices of roots and herbs—all work together, yet each has its own mission to perform in paving the way for the return of new and glorious health. Sufferers are entitled to the truth and the whole truth about the medicine in which they put they money, their faith and their hope for health. Get the truth about this new and different medicine from the Konjola Man, who is at the Dow Drug Company (formerly McCulloch's), Penn Avenue and Sixth Street, Pittsburgh. Meet him today; see what Konjola has done for others, and then decide what you will do about Konjola. Remember this: Konjola is not a medicine of promises, but of performances; of deeds, not words. Konjola stands on a record of successes, tens of thousands of them, and how wise it is to be guided by the experiences of others who have given Konjola the chance to make them well.

Give thought to the experience of Mrs. Olive Gold, 45 Henderson Street, North Side, Pittsburgh, who made this astounding statement to the Konjola Man just a few days ago:

"Never before have I recommended a medicine for the very simple but sufficient reason that never before did a medicine do what this wonderful Konjola has done for me. I am not exaggerating when I say that for ten years I suffered from the pangs of neuritis. My shoulders were a mass of aches and pains. Often it was impossible for me to comb my hair because it was so difficult to raise my arms. No one can realize how I suffered. My stomach was disordered, too, and no matter what I ate gas formed and I bloated dreadfully. I did not sleep soundly and was rundown in general.

"A friend told me about Konjola, and urged me to give it a trial. I was skeptical, and why not? All the medicines I tried gave me no hope. But I was not long in finding out why this new Konjola is known as the medicine with more than a million friends. Konjola went right to work; I could almost feel it. The neuritis pains became less severe and then, like magic, they disappeared completely. My stomach was cleansed and invigorated. My digestion was restored and my appetite increased. I eat three hearty meals a day and never suffer the slightest bit. I suffered ten years but Konjola made me well. I will praise Konjola as long as I live."

So it goes, everywhere Konjola is put to the test, and no test is too severe for this medicine of medicines.

The Konjola Man is at the Dow Drug Store (formerly McCulloch's), Penn Avenue and Sixth Street, Pittsburgh, where he is meeting the public daily, introducing and explaining the merits of this new and different medicine.

Luxury Scorned By Wife, Man Asks Divorce

LOS ANGELES, July 8.—Preferring poverty to wealth, Mrs. Claude Derring has gone back to work in a resaurant in the San Francisco Bay district, and her husband, former railroad brakeman, now owner of valuable Wyoming oil property, has secured a divorce.

"Dear Claude," Mary Derring wrote in the letter Derring showed in court as proof of his wife's desertion, "you wonder why I have forsaken the luxury you gave me to return to the old restaurant life, but I can't stand expensive things. Remember you gave me a book one time and I read in it 'poverty grants to those she loves the only urge of life—the boon of desire.' That's me."

The two were married about six years ago before oil was found on the railroad man's Wyoming homestead.

MALONE MAYOR PETITIONS OUT

Friends of President of Council James F. Malone today are circulating petitions indorsing Malone's candidacy for mayor.

The Twenty-seventh Ward's "Malone Booster Club" has just been organized following closely the combining of Malone's friends in the Twenty-ninth Ward. Malone made his maiden speech in the mayoralty campaign to the Republican committeemen and women in the Twenty-ninth Ward, Carrick, at a meeting last Tuesday night in the South Hills Country Club.

Uniontown Theater Burns; Loss $30,000

UNIONTOWN, Pa., July 8.—Had it not been for an asbestos curtain in the Dixie Theater, Uniontown's business district might have been swept by a blaze which damaged the theater early today. The loss is estimated at about $30,000.

The presence of three suspicious looking men near the theater just before the fire, led to the rumor of incendiarism.

Headache
quite often is

WARNING

—that you are absorbing intestinal poisons.

Cleanse the system with Ex-Lax—it's delicious, effective, safe.

Important Note! **There is nothing like Ex-Lax because its scientific laxative ingredient is made more effective through blending with chocolate** *by the exclusive Ex-Lax process.*

EX-LAX
The Chocolated LAXATIVE
© Ex-Lax, 1929

(Advertisement)

One Skinny Man Gained 28 Pounds

"Feels Like a Real Man Now —Thanks to McCoy's

That's just what one man wrote from Atlantic City and thousands of men and women know by experience that McCoy's Tablets, known the world over as the great flesh producer, do put on flesh where flesh is most needed.

It doesn't take but a few weeks for hollows in cheeks, neck and chest to fill out and what a change for the better this will make in your personal appearance.

And besides looking better you'll feel better for in McCoy's Tablets is a combination of health building agents that increase strength and bring vigorous health to weak, rundown, nervous men and women.

McCoy takes all the risk—Read this ironclad guarantee. If after taking 4 sixty cent boxes of McCoy's Tablets or 2 One Dollar boxes any thin, underweight man or woman doesn't gain at least 5 pounds and feel completely satisfied with the marked improvement in health—May Liggett Drug Stores or your druggist is authorized to return the purchase price.

(Advertisement)

HAYFEVER ASTHMA

Stop that sniffling, sneezing. QUICK RELIEF from all irritating, annoying symptoms of HAY FEVER, ASTHMA, BRONCHITIS . . practically overnight. Send for full information to R. M. S. Laboratories, Inc. 651 North American Bldg., Philadelphia, Pa.

(Advertisement)

"Klutch" Holds False Teeth Tight

"Klutch" forms a comfort cushion; holds the plate so snug it can't rock, drop, chafe or "be played with."

You can eat and speak as well as you did with your own teeth. A 50c box gives three months of unbelievable comfort. At all druggists.

MORE MISSING PAPERS BACK

Paper by paper the missing documents in the Eleanor H. Davidson $3,000,000 estate are being returned to the prothonotary's office.

The second and final accounting of former Judge Henry G. Wasson and George H. Calvert, trustees for Mrs. Davidson, who is incapable of handling her own affairs, was put back in the prothonotary's office Saturday by John Rhodes, clerk in the assignment room of Common Pleas Court.

As soon as the papers were received at the prothonotary's office, they were sent to the transcribing room where the record of the accounting was being transcribed today in the auditor's docket. This transcription attaches of the protransportation, attaches of the proguard against loss or theft of the record in the future.

Rhodes was asked for the second and final accounting of the estate by relatives of Mrs. Davidson, and when he showed the papers to them was asked why he had been keeping them.

"You will have to ask the court," was his reply to two sisters of Mrs. Davidson.

The file in the case in the prothonotary's office is now practically complete except for the partial accounting of Wasson and Calvert. This was filed in August, 1928. Mrs. Catherine Hibbert, mother of Mrs. Davidson, objected to this accounting and Attorney Walter Lyon was appointed to audit the estate. Shortly after the audit began the trustees resigned.

Obituary

Elizabeth T. Higgins

Funeral services for Elizabeth T. Higgins, 23, of 5332 Kincaid street, who died Friday in St. Francis Hospital, will be held tomorrow morning from St. Lawrence Roman Catholic Church. Miss Higgins was a member of St. Lawrence Church and of the Young Ladies' Sodality of St. Walburga's Church. She leaves her father, John F. Higgins, two brothers and two sisters. Interment will be in Mt. Carmel cemetary.

John Thieret

Funeral services for John Thieret, 59, who died yesterday in his home, 3004 Churchview avenue, Brentwood, will be held tomorrow morning with interment in St. Wendelin's cemetery. He was born in Germany, but came to this country at an early age. He leaves his widow, Mrs. Margaret Thieret, four sons and five daughters.

Kornely Funeral.

Funeral services for Frank Kornely, 56, of 528 North avenue, Millvale, were to be held in St. Anthony's Catholic Church, Millvale, today. He died Friday. Mr. Kornely was for many years a grocer in Millvale, and was active in the affairs of Council No. 4, Knights of St. George. Surviving are his widow, two sons, Frank A. and Peter W. Kornely, a brother and two sisters.

Bandits Get $50,000 Gems From Agent

DETROIT, July 8.—(INS.)—H. C. Stensrud, New York diamond salesman, was robbed of $50,000 worth of gems by two thugs who trailed him to his room in a downtown hotel here today. Two thugs, directed by a smartly dressed and attractive blonde young woman a short time before, had held up and robbed the Betty Jane shoe shoppe here of $1,200 after terrorizing seven clerks.

Beaver Falls Nurse Named Councillor

MONTREAL, July 8.—Announcement was made today of the election of Sister Iraeneus, of Beaver Falls, Pa., as one of the councillors of the International Catholic Guild of Nurses. The guild's annual convention is being held here.

Preacher by Day, Armed Policeman At Night

WASHINGTON, July 8.—(INS.)—Though an ordained disciple of the Prince of Peace, the Rev. Harley E. Metcalf holds it not incongruous that he walks by night armed with pistol, black-jack and club.

Metcalf, who has just been ordained a Baptist minister after several years of study, has been commended officially for his work clearing up several robberies here in the course of his work as patrolman Metcalf of the Metropolitan police. He studies by day, walks his beat by night and preaches regularly on Sunday. He will continue his police work, he says, until he can give all his time to the ministry.

Low Fare Tickets
Every Saturday
(Including Friday Midnight Trains)

$12.00 Round Trip — Lake Trip Detroit or Buffalo

Rail to Cleveland, thence boat, returning rail; or rail to Detroit or Buffalo, thence boat to Cleveland, rail to Pittsburgh.

$6.00 CLEVELAND
Round Trip
Good returning until midnight following Sunday.

EVERY DAY

$1.25 Washington, PA.
Round Trip

$2.65 WHEELING
Round Trip

$1.75 Steubenville
Round Trip

Valid for two days, including date of sale. Saturday tickets good until following Monday.

PENNSYLVANIA RAILROAD

Store Hours During July and August—9 A. M. to 5 P. M. Daily, Including Saturdays

ROSENBAUM'S

Sixth Liberty and Penn — "The Store Ahead" — ATlantic 4300

JULY CLEARANCE SALES!

Sale of Sample Mattresses

Priced for Quick Selling

$16.00 Mattresses..$ 9.00
$19.95 Mattresses..$11.50
$23.50 Mattresses..$15.75
$35.00 Mattresses..$19.00
$40.00 Mattresses..$20.00

Mattress samples, all layer felt and art ticking, from a "Better Bedding Alliance" factory.

Each Mattress Is Fully Guaranteed

Twin and Full Sizes

—TENTH FLOOR

Clearing Mirrors and Pictures

MIRRORS, wired for lights, regularly $35.00, now..$12.50

THREE-SECTION MIRRORS, mahogany finish, regularly $35.00, now.....$10.00

MAXFIELD PARRISH paintings; "Daybreak," "Garden of Allah," etc., regularly $8.75, now.....$5.95

IMPORTED PRINTS, tapestries, etchings, etc., regularly $5.00 to $15.00, now priced at.....$2.50 to $5.00

SPRING FRAMES, Kodak size to 5x7, in two, three and four openings, regularly $1.00 to $2.00, now.....50c

—EIGHTH FLOOR.

Room Lots Wall Paper

10 rolls wall, 6 rolls ceiling and 20 yards border in a fine assortment of papers for kitchens, bedrooms, and stairways, lot $1.39

Living room, dining room and hall papers, exquisite designs and coloring in lots of 10 rolls wall, 6 rolls ceiling and 20 yards binder. Regular $7.00 value at $4.38

—NINTH FLOOR.

Homefurnishings Clearance

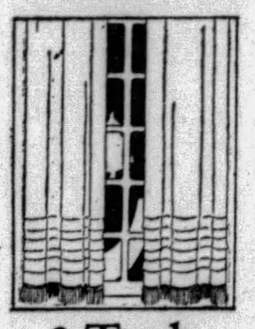

3-Tuck Panels
Regular $1.35 Grade
89c Each

Beautiful marquisette panels, with 3 graceful tucks at the bottom, French ecru color, finished with fine bullion fringe. May be used singly or in pairs.

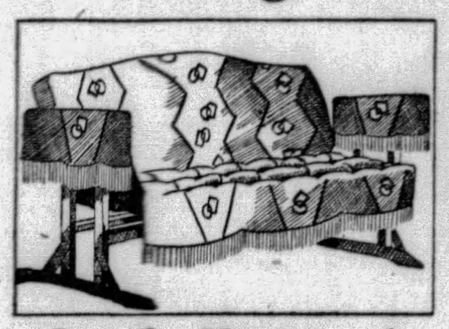

Couch Hammock GLIDERS
Regular 18.75 Grade
$14.95

Just 30 of these heavy-duty ball-bearing gliders, covered in waterproof duck. The frames and springs are heavy. Cotton filled upholstery. Gay stripes to choose from. Very specially priced to clear.

Painted Awnings
Regular $1.95 Grade
$1.45

Four sizes, 30, 36, 42 and 48 inches wide, made of heavy striped duck. Complete with all fixtures and ready to hang. Braid bound. Tan and green stripe combinations.

Sateen-Covered
Porch Pillows
In Attractive Designs
50c Each

Hundreds of new pillows, covered with good quality sateen, in new modern designs, patterns and colors.

54-inch
Cedar Chests
Regular $32.50 Grades
$21.50

Hand-rubbed chests, 54 inches long, equipped with tray and moth and dust-proof lid. Ideal size for every home.

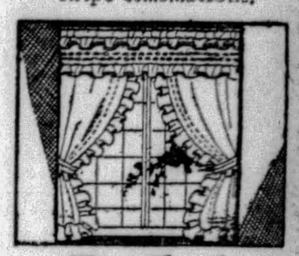

Ruffled Curtains
Regular $1.39 Grades
$1.00 Set

Beautiful ivory voile curtains, with colored stitching on ruffles, 54-inch double ruffle valance and ties.

—ROSENBAUM'S, DRAPERIES, NINTH FLOOR.

A. & M. Karagheusian Gulistan De Luxe Domestic Oriental RUGS Reduced

9x12 Seamless, Regular $150 Grade
Offered for the very first time below their regular market price. Discontinued patterns. (Other sizes also reduced 20%). $119.75

M. J. Whittall's 9x12 Anglo-Persians

Regular $150 grade. Discontinued patterns of these famous rugs, reduced to clear quickly. Many patterns and colors. *(All other sizes 20% off)*..... $119.75

Hardwick & Magee French Wiltons

Regular $150 grade. Finest 9x12 worsted wilton rugs in beautiful patterns and colors. The 8.3x10.6 size, formerly $138, now $95.00. Wide selection..... $97.50

ROXBURY AXMINSTERS — Regular $59.50 grades, discontinued patterns, 9x12 and 8.3x10.6 sizes. At..... $41.50

M. J. WHITTALL PALMER WILTONS—In variety of new patterns. 9x12 size. Regular $95 grade..... $77.50

—ROSENBAUM'S, RUGS, NINTH FLOOR.

HOUSEWARES CLEARANCE

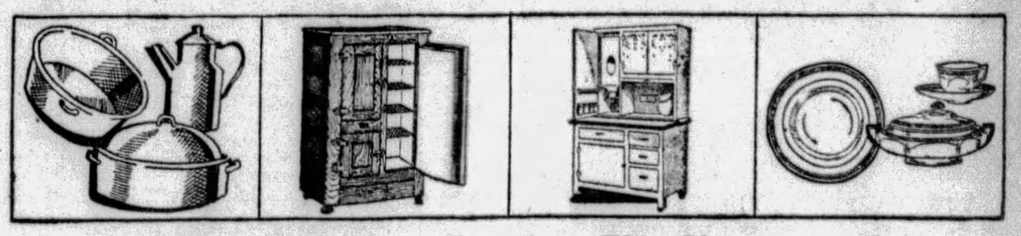

Radical Reductions Prevail in This Clearance — In Every section of this department. Here are the Leaders:

ENAMELWARE—Entire Stock Polar White and Colored Ware at..... 33⅓% Off

REFRIGERATORS — Entire Stock including Porcelain Enameled Boxes, now..... 25% Off

LAMP BASES—Entire Stock Floor Samples of Bridge, Junior and Table styles..... 25% Off

NAPANEE Kitchen Cabinets and Tables, Entire stock..... 20% Off

RANGES — New Process and Crown, Floor Samples..... 20% Off

DINNERWARE — Entire Stock Domestic and Imported Open Stock Dinnerware.... 20% Off

LAWN MOWERS, 16 only, 12 and 18-inch ball-bearing, self-sharpening; regular $12.00 to $16.50 grades, now.....$9.95

GARDEN RAKES, 14 and 16-tooth, good steel; regularly $1.69 and $1.49.....98c

FIELD HOES, regularly 75c.....59c

LAWN SEED, best quality; 5-lb. sack; regularly $1.89..$1.58

LUNCH SET, 32 pieces, neatly decorated; regularly $3.45, now.....$2.89

STONE CROCKS, 5-gallon size; for beverage or storing eggs, now.....49c

SCREEN DOORS, walnut finished, covered with good black wire cloth. All standard sizes. Regularly $2.25, now.....$1.95

SCREEN DOORS, fancy, natural wood finished, varnished. Regularly $3.25 and $3.49, choice.....$2.95

WINDOW SCREENS, extension styles—
18x33-in., were 59c, 49c
24x33-in., were 69c, 59c
24x37-in., were 85c, 69c

—ROSENBAUM'S, HOUSEWARES, EIGHTH FLOOR.

Shakespeare's Vocabulary

SHAKESPEARE'S vocabulary consists of 24,000 different words, as compared with 17,000 of Milton, 7,000 of the Bible, 9,000 of Homer and 5,800 of Dante. Of these words 5,000 were used only once.

Magazine Page

Hot Seats for Church

A CHURCH in Hermsdorf, Silesia, is equipped with a heating system which enables every visitor to heat his seat as much as desired. The tubes run along the benches, and every seat has a switch for regulating the heat.

Meditations of a Wife

By HELEN ROWLAND

Sad, But True

MODERN bachelors, like modern hotels, are becoming more and more fireproof, all the time.

* * *

Some husbands and wives don't "speak the same language," until they begin bawling each other out. The only time when there is "perfect understanding" between them, is when they are enjoying a MISunderstanding.

* * *

HELEN ROWLAND

When Mrs. Corey offered that Bourbon prince only $200,000 for "cigarets and things," she forgot that part of the "overhead" of every foreign princeling or dukelet is a cabaret singer—and blondes are expensive.

* * *

Every woman is so busy doing something to attract attention, these days, that the only way to stand out in the crowd and really catch a man's eye is to do nothing at all.

* * *

An "understanding woman," in a man's opinion, is one who is just brilliant enough to understand his dullest jokes, and just dull enough to think them brilliant.

* * *

When two or three women are gathered together, they have to turn the radio OFF, in order to get the most exciting part of the "broadcasting" and not to miss the low-down.

* * *

When women wore clinging skirts, men liked clinging women; now, neither of them seems to want anything that binds them, hangs onto them or has the least weight. Something light and fluffy—and no trouble or responsibility is the big demand.

* * *

Possession is nine points of the marriage law; but the office siren banks on the tenth, which is propinquity.

* * *

Some married women just TALK themselves out of a life job.

(Copyright, 1929 King Features Syndicate, Inc.)

Love's Awakening

A Continuation of Love's Embers

By ADELE GARRISON

Dicky's Nonchalance, After His Act, Flabbergasts Madge.

AS THE voices of Dicky and Edith Fairfax in their astounding colloquy came to my ears, I felt the primitive impulse to dash into the adjoining room and demand an explanation of the gift which Edith was protesting, and which he had told her made her "look like a million dollars."

Jewels of course—that was indicated by Dicky's gibing reassurance—"It isn't as if they were real, you know." I wondered drearily how long it had been since Dicky had made me a gift of the exquisitely fashioned "new" jewelry he admires inordinately.

"There! look at yourself!" I guessed that he had swung her around facing a mirror. "Aren't you the spiffy looking dame, though? You haven't the heart to hand 'em back after you've lamped yourself in 'em, have you?"

It was an impossible situation, with Dicky and Edith ignorant of our presence, and with every word they uttered audible to us. Only Harry Underwood could have saved it, and with characteristic audacity he sent out a loud "Hello! there!" as he strode to the door between the two rooms and threw it open.

"Aha! the jools!" he said pointing melodramatically at Edith, who was looking at her bedecked reflection in the mirror. From her ears depended exquisitely shaped dark blue stones beautifully set, while around her neck was a chain of the same stones. Her eyes met mine in the mirror, and for a quick instant I saw a hostile, defiant glare in them. Then she turned 'round with a cool little smile upon her lips as Harry Underwood continued, giving neither her nor Dicky a chance for speech.

"I've been telling Madge you were a second story worker in your odd hours," he said, "but I had no idea you were having such rich hauls. Now my bucko boy, you divvy with me, instead of lavishing the spoil upon your partner—what's your lay in this, Ede? Does he put you through the pantry window so you can unlock the door for him?"

I had turned my eyes from Edith's face to Dicky's, expecting to find some sign of confusion upon it. Harry Underwood's gibing was of course meant to give him time to think up some excuse which would "save face" Chinese fashion. But I do not think even Harry expected to see Dicky's face absolutely unruffled, even smiling, as if he were enjoying some secret joke with himself.

"Well! this is some party!" he said, as if it were the most natural thing in the world for a man's wife to walk into his office and find him bestowing jewels, even imitation ones, upon another woman. "Come on in, and sit down. What can we do for you today? Would you like to subscribe to our magazine?"

Did he mean to ignore the incident of the jewels altogether? It seemed so as he set chairs for us, and grinned impudently at Harry Underwood. But I noticed that his eyes did not once meet mine.

"We have a magazine already," Mr. Underwood informed him. "We simply dropped into see if you cared to have a seat in our commodious bus going home. You said to telephone you, but we decided to give you the light of our faces instead."

"That's so sweet of you," Dicky returned with a grin. "Why yes, I guess I can go out with you."

He hesitated ever so slightly, and then shot a quick furtive glance at me. I guessed what he wanted, and from somewhere pumped up the courage to turn to Edith with the words which I knew would save the situation most quickly.

"Can't you come out with us, too, Ede?" I asked cordially.

(Copyright, 1929, Newspaper Feature Service, Inc.)

Correct Manners

By MRS. CORNELIUS BEECKMAN

Introductions.

DEAR MRS. BEECKMAN:

1. When a girl pays her girl friend a visit and is introduced to two men upon leaving should the girl say that she is glad she met the men, or should she mention it? There wasn't much conversation between the girl and the men, as she didn't stay very long.

2. Should the girl be introduced to the men?

JANET.

SHE may merely take her leave by saying a gracious "good-by," or "good-by" with the addition of the names of the gentlemen, if she has heard them correctly and is sure that she has. For such casual introductions this is enough. But if she wishes to say, sincerely, that she enjoyed meeting them, she may say the customary "Good-by, Mr. Dana. I am so happy to have met you." or "Good-night, Mr. Jones. It has been a great pleasure to meet you, and I hope that I am to see you again sometime."

But let me repeat: People often take it for granted that, when we are leaving the company of someone to whom we have been introduced or who has been introduced to us, they should say "I am very glad to have met you." This isn't so, and well-bred people, people who are accustomed to many introductions, and of all kinds, distinguished between a casual introduction and a significant introduction. For the casual introduction, they say graciously when leaving, simply the "good-by." For the more important introductions, they make the more important statements of pleasure and happiness in the introduction.

2. No. A man is introduced to a woman. And, in the introduction, her name is usually mentioned first: "Miss Traynor, may I present Mr. Meadows?"

Returning Engagement Gifts

DEAR MRS. BEECKMAN:

When an engagement is broken is it correct to return shower presents, with a note of explanation? If so, how should it be worded? PUZZLED.

YES, it is best form, the taken-for-granted form, to return the shower presents, since the reason for which they were sent does not, unhappily, exist.

A note like this would be appropriate:

Dear Mary:

I am returning the lovely traveling clock that you sent me to celebrate the news of my engagement. Since Bob's and my betrothal no longer exists, I feel that it would be inappropriate of me, and insincere, to keep the beautiful present that you so generously sent me. Please know how much I loved your dear thought of me.

May I see you soon, and have one of our "good old" chats? I'd love it, when you will.

Dearest love to you, and always my deepest and highest appreciation and gratitude.

Devotedly yours.

'Place Cards as Souvenirs'

DEAR MRS. BEECKMAN:

Will you kindly inform me if it is good taste for a rushee at a sorority to take the place card that may be at her place at dinner. I have seen it done, and then people say you shouldn't. They are lots of fun to have for a memory book, you know.

C. L. L.

THERE is usually no reason in the world why the rushee should not take the place card, if she wishes to—and I remember how important it is to have these significant cards for one's memory book! However, in cosmopolitan society one does not take place cards, since it is considered a too unsophisticated thing to do. But, in these gay young meetings, it is different, and since her sophistication does not rule so severely, an enthusiastic rushee may, without being criticized, I think, take the card "to fold in memory's sheet."

(Copyright, 1929, Premier Syndicate, Inc.)

Evening Wraps

Engagingly frank and transparent are the sheer summer evening wraps. While on the one hand we linger over velvet, taffeta and satin creations, we are also drawn by cobwebby things of chiffon, lace and net. One net evening wrap achieves a very tailored effect, and only has appliqued bands by way of trimming. It can be worn with a matching net frock or a printed black chiffon.

The Vacation Girl -:- By Madge Geyer

HO, for Vacation days! Now, after all the long Winter months planning and hoping, the great day has arrived, and she is off on her vacation. To find the Romance which she is sure is going to come true this time. Every year it is the same. She starts off with the same hope and joyous anticipations of the best time of her life. Now as she stands at the railing of the steamer which is carrying her to her destination, she envisions herself in all the roles which she has played. Mountain climber; diving Venus, farmerette. And now—the Great Adventure! Traveling by steamer, for hasn't she heard that there are more romances started on shipboard than anywhere else?

Here's hoping you find it, little girl! And, too, here's hoping that you are not overlooking the romance which lies right at your door, for we are so apt to overlook the true devotion for a false thrill. So be wary! Have your good time, but think occasionally of the Boy Back Home and you may find that even far off lands cannot compare with the loving devotion which he gives you and which spells Happiness and Romance for you forever and ever.

HOW TO KEEP WELL

By DR. ROYAL S. COPELAND

Unwise to Neglect Tonsils or Adenoids

THE school year is at a close. Many children were not promoted because of ill health during the past term. The sad thing is that in most cases the illness could have been prevented, or the defect, whatever it is, might have been corrected.

DR. COPELAND

One of the most common causes of school absence is tonsilitis. There is hardly a day that my mail does not include letters from parents about the way their children breathe. They mention that the youngsters snore or fail to hear properly. This is not surprising.

Most children have very sensitive tonsillar tissues. With some of the little patients the trouble is almost chronic. This leads to frequent attacks of tonsilitis.

The tonsils in a normal throat are not large. They are found on each side of the throat, of course, but do not protrude to the middle. If diseased, the tonsils are enlarged, perhaps to the size of walnuts.

Between the nose and the above parts of the throat you see when the mouth is open, is the location where adenoids develop. These are masses of tissue in appearance like the tonsils. In shape these masses look not unlike bunches of grapes.

As the adenoids grow they fill up the pharynx just as a sponge would. This makes the breathing through the nose very difficult and causes the child to breathe through the mouth.

Tonsils should be removed if they are diseased, but not merely because they are large. Adenoids are sure to interfere with proper breathing, endanger the hearing and cause much trouble in reducing the amount of oxygen. For this reason they should be removed.

Every parent hesitates to submit his child to any sort of an operation. But it is unwise and unsafe to neglect surgical procedure in a case of adenoids.

In most schools the doctor examines the child for nose and throat troubles. Word is sent to the parents so that the family can take action. If your doctor recommends the removal of adenoids, by all means follow his advice. The welfare of the child depends on a prompt decision.

Answers to Health Queries

S. E. B. Q.—What will cure a fistula, and what would such a condition lead to if neglected?

A.—Operation is the only cure. If neglected this condition will lead to a discharging sinus and may develop into cancer if not properly treated.

* * *

M. M. W. Q.—What should a girl weigh who is 18 years old and 5 feet 3 inches tall?

2.—How can I reduce?

3.—What will remove freckles?

A.—For her age and height she should weigh about 120 pounds.

2.—Weight reduction is purely a matter of self-control as regards the diet. Exercise is, of course, essential.

3.—Freckles may be made less conspicuous by bleaching with equal parts of lemon juice and peroxide.

* * *

D. M. Q.—What is the cause of cracking joints?

A.—This is due to lack of synovial fluid. Massage the parts with warm cod liver oil before retiring.

* * *

A. H. I. Q.—What can be done for pimples?

A.—I would suggest that you correct your diet by cutting down on sugar, starches and coffee. Avoid constipation.

* * *

E. S. W. Q.—Will arch supporters strengthen weak arches? What do you advise?

A.—Yes, properly fitted shoes and arch supports should be most beneficial under the circumstances.

* * *

MRS. M. Y. Q.—What can clear up acne?

A.—The diet must be corrected Almost always constipation or sluggish bowel movements are present.

* * *

T. J. S. Q.—Is it injurious to my health to sleep in a room that has a strong odor of gasoline and tar balls? What effect will this have on my lungs?

A.—Yes. It is liable to lessen resistance of lungs.

* * *

A. L. M. Q.—What do you advise for correcting "gases"?

A.—You should give every attention to your diet. Constipation must be corrected.

* * *

Q.—What causes my arms to feel numb?

A.—You are probably troubled with poor circulation due to a run-down state of health. Try to build up your entire system and you will probably benefit generally.

* * *

H. E. Q.—What causes cracking in my knees? I am a young man of 23 years.

A.—Cracking joints are often due to lack of synovial fluid. Massage the parts with warm cod-liver oil before retiring.

* * *

G. L. H. Q.—How can I reduce?

A.—Weight reduction is merely a matter of self-control as regards the diet.

(Copyright, 1929, Newspaper Feature Service, Inc.)

The Sun-Telegraph Fifteen Cent Pattern

A SMART FROCK WITH OR WITHOUT LONG SLEEVES.

Pique one of the newest of the season's dress materials was used for this design. The plaited frill is of organdy. This charming frock may be finished with short sleeve extensions as pictured in the large view, or with wrist length sleeve portions, that pouch gracefully above a band cuff. A group of tucks lend fulness to the frock at the shoulders. The all around plaited skirt portion is most popular and distinctive, and very attractive is the line of scallops at the closing of the dress. Printed georgette or voile, checked gingham or handkerchief linen are also suggested for the development of this frock.

The patern is cut in seven sizes: 34, 36, 38, 40, 42, 44 and 46 inches bust measure. To make a 38-inch size will require 4½ yards of 39-inch material if made as pictured in the large view. If made with long sleeves 4⅞ yards will be required. To trim with frill or plaiting at the scalloped edge will require one yard. To finish with bias tape at the scalloped edge and at neck and sleeve edges will require 3 yards 1½ inches wide. The width of the dress at the lower edge with plaits extended is 3 1-3 yards.

COUPON.

This pattern will be sent on receipt of 15 cents (silver or 2c and 1c stamps). Make number, name, address, etc., plain. Send to Pattern Department, The Pittsburgh Sun-Telegraph, Pittsburgh, Pa.

No. 6521. Size.....

Name .....

Street and No. .....

City ..... State .....

Household Hints

For cleaning porcelain or enameled baths, which have become stained, the best method is to rub the bath with a rag dipped in parafin, and then to polish with a dry duster.

Make a strong tea, but let it steep only four minutes, otherwise it will become cloudy. Add one-third as much lemon juice as tea, with sugar to sweeten. Keep very cold and when serving add one bottle of ginger ale.

One quart milk, four tablespoons coffee, one cup sugar, one teaspoon vanilla, one cup cream beaten stiff. Heat the milk in a double boiler, add the coffee and let stand for 30 minutes. Strain and add sugar. When cold, add vanilla and whipped cream. Freeze. Serve with fine cut candied grapefruit rind and chopped blanched pistachio nuts.

Horoscope

Tuesday, July 9.

A DAY of conflicting forces is notable in interpreting the prevailing astral influence. However, all may not be deemed adverse in nature. There is prospect of the breaking up of a long-thwarting obstacle or condition of crystallization, and this will make way for successful dealings with large corporations, organizations or secret societies. New contracts are in order, but it is enjoined that important changes be made with complete discretion.

Those whose birthday it is may look for an important year, with propitious events following the breaking up of old crystallized conditions or obstructions. These make way for favorable alliances with corporations, organizations or secret societies. Diplomats or conspirators may make offers for negotiations. But be careful in making change, lest precipitancy defeat results.

A child born on this day may be industrious, hard-working and faithful, but may win its best success in life by secret agreements, intrigues or diplomacy. It may be talented and versatile.

Human courage should rise to the height of human calamity.—Proverb.

Caps for Motoring

To cap the situation we now have some of the duckiest caps of chiffon to wear in the evening when motoring, or for restaurant dining. Made to fit the head, and in whatever shades desired, these caps have two ends which wind themselves around the head in a most becoming manner.

July and August Store Closes 5 p. m.—Saturdays 1 p. m.

MEYER JONASSON & CO.

LIBERTY AND OLIVER AVENUES—CALL ATLANTIC 6200

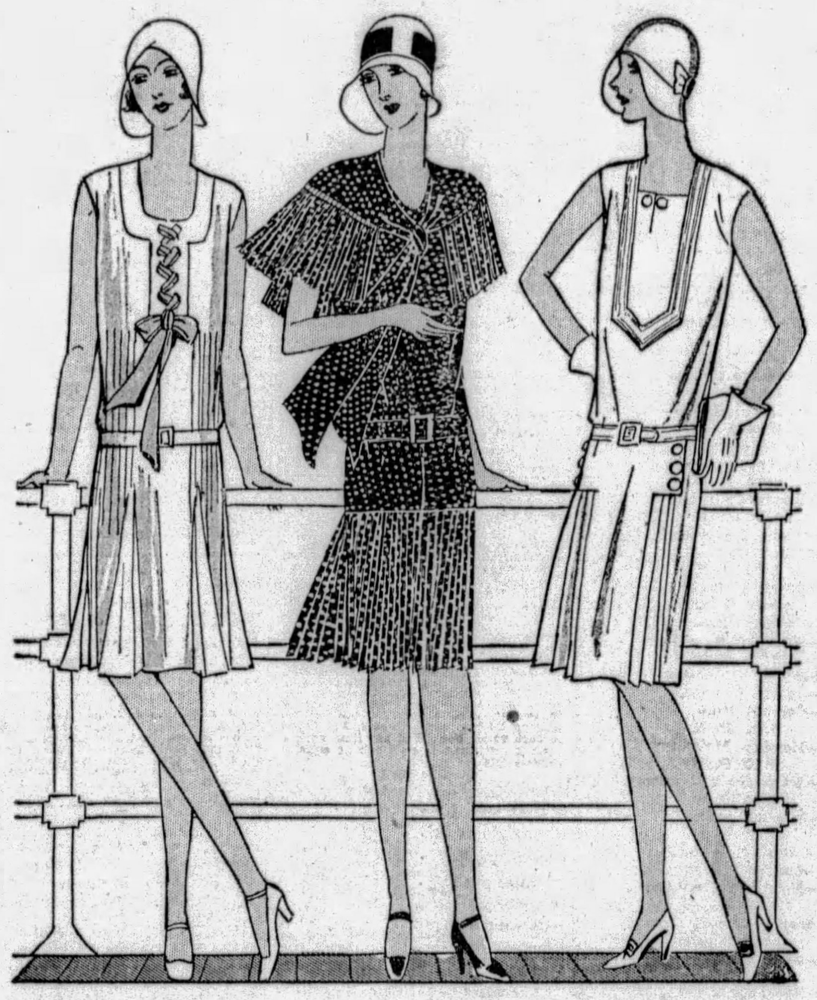

Youthfully styled Silk Crepe with contrasting lacing. Pastel shades. Sizes 14 to 20.

Polka Dot Silk Crepe in navy-and-white. Sleeveless model with pleated shoulder cape. Sizes 14 to 20.

Washable Silk Crepe in white and pastel shades. Sunback style neatly pleated and seamed. Sizes 14 to 20.

Continuing Our

Sale of New Frocks

New Varieties $9.75 *Much Underpriced*

THIS is one of our most important dress events of the entire season. That they are all new fashions and in addition are much underpriced makes it doubly important.

Adorable Pastel Printed Silks—Modish Polka Dots—Clever Sports Models of Plain Silk Crepes—Sleeveless Styles—Sunbacks—White, Pastel and Medium Tones—every popular summer note AND ALL NEW and ALL VERY MUCH REDUCED. Sizes 14 to 42.

—*Jonasson's, Second Floor*—

Lingerie

Dainty New Silk Crepe Pieces

$1.95

With mere words we cannot hope to convey to you an idea of their daintiness and charm. You must see them to understand their value and to appreciate the novel ways the tailored styles are tucked and pleated and how ingeniously the laces are arranged on the trimmed pieces.

Dancettes Step-Ins and Chemises

Polka Dot Pajamas, $1.95

Cotton broadcloths in sleeveless sunback styles. Green-and-white, red-and-white and lavender-and-white.

—*Jonasson's, Main Floor*—

Sale of

Picot Top All-Silk Chiffon

Hose, $1.50

An outstanding hosiery value which we offer with the assurance that the stockings will be entirely satisfactory in every respect.

Full-fashioned, pure chiffon silk from top to toe, clear, sheer and made with the popular French heel.

White, sun-bronze, natural beige, parchment, French nude, lido sand, suntan, brighton and gunmetal. Sizes 8½ to 10.

—*Jonasson's, Main Floor*—

Favorites of Rockefeller On Radio Tonight

By DARRELL V. MARTIN, Sun-Telegraph Radio Editor

THE MAN who gives thin dimes to new acquaintances to teach them the value of money has selected his favorite musical compositions for the Edison Recorders, KDKA, at 9 p. m. Incidentally the richest man in the world will celebrate his ninetieth birthday.

In view of the fact that Mr. Rockefeller must have chosen his favorite music with the same delicate care that amassed him the world's largest individual fortune, we feel that this broadcast will be of more than ordinary interest to all—especially those of us who have not yet purchased private yachts.

Half an hour later KDKA will bring to the air something that has been expected for a long time—a baseball feature. "The Southpaw" is the title of this new series, which certainly provides the sponsor with all the opportunity in the world to make a "hit."

"THE MIKADO," WEAF

Opening with the overture to Mozart's "Magic Flute," WJAS will present a concert of grand opera selections at 8 o'clock. Included will be the "Pilgrims' Chorus," from Wagner's "Tannhauser."

"Let Us Join the Ladies" is the title of a new series over WCAE at 10 p. m.

The Slumber Music over KDKA at 11 o'clock will be good, as usual, but how many will turn the dials a little farther at this hour to hear the delightful and ever enjoyable Gilbert and Sullivan "Mikado" over WEAF and WGY? Nanki Poo and Yum Yum will be somewhat of a diversion.

PITTSBURGH STATIONS

Meters		Kilocycles
217.3	KQV	1380
232.4	WJAS	1290
245.8	WCAE	1220
305.9	KDKA	980

Daylight Saving Time.

3:00 P. M.
KQV—Weather, music.
WJAS—Fred Dempsey, tenor.
KDKA—Safety Council Program.
3:30 P. M.
KQV—Famous Composers.
4:00 P. M.
KQV—Studio program.
WJAS—Daily News Building dedication from Chicago.
WCAE—Electrola Hour.
KDKA—Scores, weather, markets.
4:25 P. M.
KDKA—Baseball scores.
4:30 P. M.
KQV—Musical program.
KDKA—Stock Exchange.
4:55 P. M.
KDKA—Baseball scores.
5:00 P. M.
WJAS—Announcements.
KDKA—Market reports.
5:25 P. M.
KDKA—Baseball scores.
5:30 P. M.
KDKA—"Old Ironsides," by J. Herman Scovell.
5:55 P. M.
KDKA—Baseball scores.
5:59 P. M.
WCAE—Correct time.
KDKA—Moxie Minute Man.
6:00 P. M.
KQV—Sanders' Orchestra.
WCAE—Sports Review.
KDKA—Correct time.
6:01 P. M.
KDKA—Monday Melodists.
6:10 P. M.
WCAE—Black-Gold Orchestra.
6:25 P. M.
WJAS—Baseball scores.
6:30 P. M.
WJAS—Cotton Club Band.
WCAE—Concert (continued).
KDKA—Melodists (continued).
6:40 P. M.
KQV—Baseball scores.
6:48 P. M.
KQV—Amos 'n' Andy.
6:55 P. M.
KDKA—Baseball scores.
7:00 P. M.
KQV—Correct time, weather.
WJAS—Moxie Man; scores.
WCAE—Current Melodies.
"A Blackbird Singing."
C. Warren Kinder, tenor; Mrs. Kinder, accompanist.
I'll Sing Thee Songs of Araby.....Frederick Clay
The Hills of Home.....Oscar J. Fox
Is It You?.....Cadman
Roses of Picardy.....Haydn Wood
Your Song from Paradise.....Brown
A Blackbird Singing.....Head
Gipsy Love Song.....Herbert
KDKA—Correct time.
7:01 P. M.
KQV—Schubert's Orchestra.
WJAS—Stella Smith, pianist; Charles McCarthy, tenor.
KDKA—South Sea Islanders.
Hawaiian Ensemble.
Omonalua (Chimes). Instrumental.
Dreaming Alone in Hawaii. Ensemble.
To be selected. Steel Guitar Duet.
Sweet Lei Mamo. Tannuahuai. Ensemble.
Beautiful Isles of Paradise. Tenor Solo, Joseph Rodgers.
Willi Willi Wai. Ensemble.
Omolekini. Instrumental.
7:20 P. M.
WCAE—Traffic Snapshots.
7:30 P. M.
WJAS—Weather report.
WCAE—"The World Today," by James G. MacDonald.
KDKA—Roxy's Gang.
Beatrice Belkin, coloratura soprano, who has sung the title roles of "Martha" and "Lucia" for the La Scalo Opera Company.
7:35 P. M.
WJAS—Vincent Lopez Orchestra.
7:45 P. M.
WCAE—"The Song Story" with Virginia and Clark.
7:59 P. M.
WJAS—Correct time.
8:00 P. M.
WJAS—Grand Opera Concert.
"Pilgrim's Chorus."
Overture—Magic Flute.....Mozart
Orchestra.
Selection—La Traviata.....Verdi
Intermezzo—Dr. Cupid.....Wolf-Ferrari
Orchestra.
Pilgrim's Chorus—Tannhauser...Wagner
Mixed Quartet and Orchestra.
Excerpts—Wachet Auf—Meistersinger.....Wagner
WCAE—Voice of Firestone.
Waltz from "Coppelia."
Opening Theme: Memory Lane. Franklin Baur and Orchestra.
A'Frangesa.....Costa
Orchestra.
Desert Song.....Romberg
Franklyn Baur.
Guess Who.....Johnson
Orchestra.
Drowsy Head.....Berlin
Vaughn De Leath.
A Fairy Story by the Fireside..Mericanto
Franklyn Baur.
Here We Are.....Remick
Vaughn De Leath.
Waltz from "Coppelia".....Delibes
Orchestra.
On Wings of Song.....Mendelssohn
Franklyn Baur.
Alice Blue Gown.....Tierney
Vaughn De Leath.
Celebrated Minuet.....Boccherini
Orchestra.
Closing Theme: Memory Lane. Franklin Baur and Orchestra.
KDKA—Roxy (continued.)
8:30 P. M.
WJAS—Ceco Couriers.
Specialty, "Three Pigs."
Theme Song. Huggable, Kissable You.
Orchestra.
Dream Train.
Orchestra with Vocal Chorus by Ceco Trio.
On Wings of Song.
Salon Arrangement for Ceco Orchestra.
Nobody's Fault But Your Own.
Orchestra with Vocal Chorus by Ceco Trio.
Specialty—"Three Pigs."
Pagan Love Song.
Orchestra with Solo and Vocal Chorus by Benton Barrett.
My Sin.
Orchestra with Vocal Chorus by Ceco Trio.
Or What Have You (From "Little Show").
Orchestra.
Theme Song.
WCAE—A. & P. Gypsies.
"Indian Wail"
The Glow Worm.....Lincke
Ave Maria.....Bach-Gounod
Selections from "The Bohemian Girl"
Who Can Tell?.....Kreisler
String Sextet.
Valse Bluette.....Drigo
The World Is Waiting for the Sunrise.....Seitz
Air de Ballet.....Borch
Indian Wail.....Dvorak
Hungarian Dance.....Brahms
I Can't Forget.....Pollack-Schwartz
White Acacia and Petite Kosirel..Russian
C'a C'est Paris.....Padilla
KDKA—Whitehouse Concert.
"Night on Bald Mountain"
Excerpts from "Caucasian Sketches".....Ippolitow-Iwanow
In the Village.
In the Mosque.
Night on Bald Mountain...Moussorgsky
Scherzo, from "Symphony No. 4".....Tschaikowsky
Serenade.....Rachmaninoff
Dance of the Tumblers, Rimsky-Korsakoff
9:00 P. M.
KQV—Remote Control Studio.
WJAS—Physical Culture Hour.
WCAE—Gypsies (continued.)
KDKA—Edison Recorders.
Favorites of John D. Rockefeller.
9:30 P. M.
KQV—Ben Fields, Jr.
WJAS—U. S. Navy Band.
WCAE—General Motors Party.
French Music.
Chorus and orchestra:
Le Pere De La Victoire.....Ganne
Orchestra:
Au Cabaret from "Scenes Alsaciennes".....Massenet
Tambourin from "Ballet Suite".....Rameau
Chorus and orchestra:
Two French Folk Songs.
By Moonlight.
On the Bridge at Avignon.
Orchestra:
Carillon from "Suite l'Arlesienne".....Bizet
Funeral March of a Marionette, Gounod
Czardas from "Coppelia".....Delibes
Chorus and orchestra:
Legend of the Bells from "The Chimes of Normandy".....Planquette
KDKA—The Southpaw.
In Big League
Southpaw Slim O'Toole, formerly of the Bushwhackers League, playing out of Nashville for the Nashville Hill-Billies, has graduated to the New York Hunkies, crack team of the big leagues, bringing with him a reputation for making grandstand bone-head plays, and for strikeouts in the box. He's a cocky youngster, slinging the ball by both ears, but ready to back up his boasts at any time with a corking performance or a pair of equally capable fists.
10:00 P. M.
KQV—Plantation Orchestra.
WJAS—Black Flag Boys.
"Wang Wang Blues"
Theme—Shoo Fly, Don't Bother Me. Trio and Orchestra.
Miss Annabelle Lee. Orchestra.
Du Kleine Fleize. Orchestra.
Horse Medley. Trio and Orchestra.
Raise the Dust. Victor Hall.
Elsie Schultzenheimer. Trio.
Wang Wang Blues. Orchestra.
What a Day. Trio.
Popular Medley. Orchestra.
Mosquitoes. Trio.
WCAE—Let Us Join the Ladies.
"Little Yaller Dog"
Serenade.....Arensky
Parnassus Trio.
Were My Song with Winks Provided.....Hahn
Little Yaller Dog.....Morris
Erva Giles, Soprano, with Trio.
The Wedding of the Painted Doll.....Pollack
Valse Nouvelle.....Pollack
Muriel Pollack, Pianist.
I'm Doing What I Do for Love, Sing a Little Love Song.
Welcome Lewis, Blues Singer, with Piano.
L'Amour, Toujeurs L'Amour.....Friml
Parnassus Trio.
KDKA—Correct time.
10:01 P. M.
KDKA—Moment Musical.
Marjorie Horton, soprano; Philip Steele, baritone; Arcadie Birkenholz, violinist; concert orchestra.
10:30 P. M.
KQV—Dick Martin's Music.
WJAS—Night Club Romance.
Husband-Wife Mixup
Tonight's drama will concern an up-and-coming young business man who, through an accident, misses the train he was taking West to meet an important client. Resolving to make the best of things, he calls up his home, only to find that his wife has gone to one of New York's most popular night clubs. Following her there, he plans to surprise her, but the surprise proves to be his, for he finds here in the arms of a most attractive stranger.
WCAE—Hunting Headlines.
"Torpedoed at Sea"
Floyd Gibbons, war correspondent, novelist, Chevalier of the Legion of Honor and world wanderer, will broadcast the saga of his own experiences in dangerous quarters of the globe. His subject tonight is "Torpedoed and Sunk in Mid-Atlantic."
KDKA—Don Bestor's Orchestra.
11:00 P. M.
KQV—Time; baseball scores.
WJAS—Time; scores; weather.
WCAE—Tracy-Brown Orchestra.
KDKA—Slumber Music.
"Vienna Beauties"
Overture to "Czar und Zimmerman".....Lortzing
Selection from "Der Zarewitch"..Lehar
Vienna Beauties.....Ziehrer
Minuet.....Suk
Gavotte.....Miersch
Serenade.....Karganoff
Where My Caravan Has Rested.....Lohr
11:05 P. M.
KQV—Sanders Orchestra.
11:30 P. M.
WCAE—Warner Bros. Revue.
Theatrical Stars.
KDKA—Slumber (cont'd.).
12:00 Midnight.
KDKA—Weather; ball scores.
EARLY TUESDAY
6:45 to 8:00 A. M.
WRAE—Exercises.
7:30 A. M.
WCAE—Early risers.
8:00 A. M.
WCAE—Morning devitions.
8:30 A. M.
WJAS—Musical feature.
WCAE—Cheerio.
KDKA—Musical headlines.
8:45 A. M.
KDKA—Vocal soloist.
8:50 A. M.
WCAE—Parnassus Trio.
9:00 A. M.
KDKA—Morning Parade.
9:15 A. M.
KDKA—Home Forum.
9:30 A. M.
WJAS—Time; meat recipe.
KDKA—"Voices from Filmland," featuring movie stars and orch.
9:45 A. M.
KDKA—Weather; news, markets.
9:59 A. M.
KDKA—Correct time.
10:00 A. M.
WJAS—Columbia Twin Notes.
KDKA—Women's talk.
10:15 A. M.
KDKA—Georgia O. George.
10:30 A. M.
WJAS—Hononlulans.

10 BEST BETS

By RADIO REX.

7:01 P. M.
KDKA—South Sea Islanders.
7:35 P. M.
WJAS—Vincent Lopez Orchestra
8:00 P. M.
WJAS—Grand opera concert.
8:30 P. M.
WCAE—Gypsies: "Indian Wail"
9:00 P. M.
KDKA—Recorders: Rockefeller Favorites.
9:30 P. M.
WJAS—U. S. Navy Band.
KDKA—The Southpaw.
10:00 P. M.
WCAE—Let Us Join the Ladies.
11:00 P. M.
KDKA—Slumber Music.
11:30 P. M.
WCAE—Warner Brothers Revue.

Novelty

ERVA GILES

Erva Giles, soprano, will sing "Little Yaller Dog" on a new feature over WCAE at 10 p. m., tonight.

10:45 A. M.
KDKA—Congress of Clubs.
10:55 A. M.
KQV—Daily schedule.
KDKA—Stock exchange.
10:59 A. M.
KDKA—Correct time.
KQV—Blues Chaser.
11:00 A. M.
KQV—Blues Chaser.
WJAS—Ida Bailey Allen: "Hot Weather Salads."
WCAE—Ma's Favorites.
KDKA—Melody Musketeers.
11:15 A. M.
WCAE—Household Institute.
11:30 A. M.
WJAS—Musical program.
WCAE—Women's feature.
KDKA—Georgia George.
11:45 A. M.
WJAS—Symphonic Hour.
WCAE—Columbia recordings.
12:00 M.
KQV—New recordings.
WJAS—St. Patrick's Church.
KDKA—Mid-day Melodies.
12:10 P. M.
WCAE—Dick Powell's Pow-Wow.
12:15 P. M.
KQV—Studio program.
12:30 P. M.
KQV—Scalzo's Orchestra.
WCAE—Ethel Davis, pianist.
KDKA—Stock exchange.
12:33 P. M.
KDKA—Don Bestor's Orchestra.
12:45 P. M.
WJAS—Symphonic period.
12:57 P. M.
KDKA—Time signals.
1:00 P. M.
WJAS—Studio feature.
WCAE—Weather, "Safety."
KDKA—Weather; markets.
1:15 P. M.
WJAS—Luncheon music.
1:20 P. M.
KDKA—Farm Flashes.
2:00 P. M.
WJAS—Patterns in Print.
KDKA—Farm and Home Hours.
2:45 P. M.
WJAS—Health talk.
3:00 P. M.
KQV—Weather; music.
WJAS—Announcement.
KDKA—Musical masterpieces.
3:50 P. M.
WCAE—News bulletin.
4:00 P. M.
KQV—Studio program.
WCAE—Electrola hour.
KDKA—Baseball scores.

Preferred Stations Outside Pittsburgh

8:45 P. M.
WPG (1100-272) Atlantic City—Creatore and his band.
9:00 P. M.
WBBM (770-389) Chicago—Biltmore Hour.
WLS (870-345) Chicago—String sextet.
WLW (700-428) Cincinnati—Prof. Kyrock; Olde Tyme Singers.
WSM (650-461) Nashville—Studio.
9:30 P. M.
WBBM (770-389) Chicago—Dance orch.
WLW (700-428) Cincinnati—Burnt Corkers.
10:00 P. M.
KYW (1020-294) Chicago—Dance.
WBBM (770-389) Chicago—Gems of Music.
WJR (750-400) Detroit—Minstrels.
WLS (870-345) Chicago—Water Witches.
WLW (700-428) Cincinnati—Cruise.
WPG (1100-272) Atlantic City—Benson orchestra.
10:30 P. M.
KWKH (850-352) Shreveport—Studio.
WBBM (770-389) Chicago—Lewis orch.
WJR (750-400) Detroit—"Florida Gold"
WPG (1100-272) Atlantic City—Vagabonds.
WSM (650-461) Nashville—Orchestra.
11:00 P. M.
KYW (1020-294) Chicago—Fiorito's orch.
NBC SYSTEM—Opera. "Mikado," to WEAF, WRC, WGY.
WFLA (900-333) Clearwater—Theater of the Air.
WGN (720-416) Chicago—Hungry Five.
WJR (750-400) Detroit—Islanders.
WLW (700-428) Cincinnati—Hamilton Club; Hauer's orch.
WPG (1100-272) Atlantic City—Dance.
WTAM (1070-280) Cleveland—Variety.
11:20 P. M.
WGN (720-416) Chicago—Goldkette's orch.
11:30 P. M.
WLS (870-345) Chicago—Hall's orch.
12:00 MIDNIGHT
KYW (1020-294) Chicago—Dance.
WENR (870-345) Chicago—Variety.
WFLA (900-333) Clearwater—Dance Ramble
WGN (720-416) Chicago—Dream Ship.
WJR (750-400) Detroit—Dance music.
WLW (700-428) Cincinnati—Two on the Aisle.
WMAQ (670-447) Chicago—Dance (3 hrs.)
12:30 A. M.
WTAM (1070-280) Cleveland—Dance.
NBC SYSTEM—Phil Spitalny's music to WEAF, WRC, WJAX.
1:00 A. M.
WENR (870-345) Chicago—Vaudeville.
WGN (720-416) Chicago—Nighthawks.
WJR (750-400) Detroit—"Try and Stick Us."
WLW (700-428) Cincinnati—Gibson orch.

(Copyright, 1929.)

Leading Makers prefer them

Leading makers of fine radio sets use RCA Radiotrons for testing and initial equipment, and recommend them for replacement.

RCA RADIOTRON

"Radiotrons are the Heart of your Radio Set"

(Advertisement)

FALSE TEETH Can Not Embarrass

Most wearers of false teeth have suffered real embarrassment because their teeth dropped or slipped at just the wrong time. Do not live in fear of this happening to you. Just sprinkle a little Fastteth on your plates. Makes false teeth stay in place and feel comfortable. Sweetens breath. Get Fasteeth at Mayflower Stores, Dow Drug Co., or any other good drug store.

Saturdays, During July and August, This Store Is Open Till 1 P. M.

McCreery & Co.

STYLE QUALITY

WOOD STREET AT SIXTH AVENUE ATLANTIC 4600

July Introductory Selling

McCreery's Perfumed HARDWATER SOAP

60c DOZEN CAKES *Regularly $1.20*

Only during July we make this unusual offer of this delightful soap at exactly half price. A pure, non-irritant soap made of choice tallow and high-grade edible oil. Made expressly for McCreery's. Smartly modern for modern bathrooms.

Rose—Pink *Jasmine—Green*
Lilac—Blue *Boquet—White*
Violet-Orchid

Mail and Phone Orders Filled

(McCreery's—Street Floor)

A Special July Selling of Wash Goods

Handkerchief Lawns Polka-Dot Voiles Printed Piques

48c *Yard*

The washable cottons you probably have plans for right now...Printed Everfast Handkerchief Lawns, Printed Everfast Polka-dot Voiles, Hollywood Printed Lawns, handkerchief finish; Printed and Plain Piques, Printed Cotton Charmeuse, Silk-and-Cotton Crepes, Printed Broadcloths . . . All 36 to 39 inches.

"Pen and Ink" Voiles, Dimities and Printed Suitings

38c *Yard*

Everfast Linene Suiting, assorted patterns, Printed Dimities, Printed Handkerchief Lawns, Printed "Pen and Ink" Voiles, Gypsy Printed Suitings . . . a diversity of lovely patterns. 36 to 39 inches in width.

(McCreery's—Second Floor)

NEW!.... SPORTS FROCKS

Pique Linen $5.95 *Pongee Dimity*

Pique is smart! Linen is smart! Dimity and pongee are smart! And here they all are—in swank, new sports frocks—at $5.95.

One-Piece, Pleated Sleeveless Styles

With sun-backs, with yokes, with pearl buttons and buckles and belts. The dimities in fresh flower-check designs...the others solid-color—some with vivid contrast in pipings and insets and collar.

In white and Summer shades—sizes 14 to 40.

(McCreery's—Moderate-Price Dress Section—Fourth Floor)

Every Woman and Miss Will Want at Least One

Smart Navy Georgette Frock

$25.

Slim-looking, vivacious little frocks, all soft movement and grace. With new long moulded bodices and swaying, flaring skirts—with softly graceful capes and berthas and bows.

Ensembles, Too

With full length, 7/8 or 3/4 length coats, smartly tucked and banded. The dresses, as the others, either sleeveless or sleeved. For street, or office or afternoon you'll find a charming mode.

Women's and Misses' Sizes, 14 to 44
Betwixt Sizes, 16½ to 48½
Junior Misses' Sizes, 13, 15 and 17
Ensembles, 14 to 20

(McCreery's—Third Floor)

Sketched:

(A) The higher waistline of this junior misses' frock will become the young figure. Coffee lace yoke.

(B) A Paiou capelet which appears to be tied on is a graceful note of this sleeveless frock. Alencon lace yoke.

Clearance of 4,500 Yards SUMMER SILKS

$1.10 *Yard* — *Originally Priced $1.45 to $1.95*
Printed Crepes
Printed Chiffons
Embroidered Pongees
Printed Shantungs
Foulards

$1.78 *Yard* — *Originally Priced $1.95 to $2.95*
Tub Silks
Printed Crepes
Printed Chiffons
Printed Marquisettes
Checked Taffetas

Summer's silk successes offered at these low prices for quick clearance. Favored street and sports materials—new designs—wanted colors and combinations, in 32, 36 and 39-inch widths.

(McCreery's—Second Floor)

One of the Most Popular of the New Summer Styles

"Bare-Legged" Hosiery

$1.00

They look like nothing at all—but they're really a sheer silk hose with no heel or seam . . . a gay Summer vogue. On the links, or the courts, or the Summer outing they will be very smart—especially with the little anklet socks.

Sun-Tan *Mystery* *Pearl Blush*

(McCreery's—Street Floor)

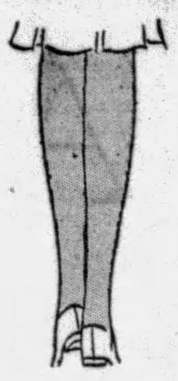

They Fit Like a Glove—And They're Smart

Women's Swim Suits

$7.95

The Channel "step-in and step-out" Suit . . . no buttons . . . Annette Kellerman's "Sun-Kist" Suit . . . Sun-Back Suits, with the very brief trunks and skirt that look so trim . . . French Jersey Suits—the soft, clinging Jersey, that dries in an instant.

McCreery assortments are amazingly attractive, seems that all the young fashionables who swim know the suits they want are here. Suits with smooth, slim fit—suits that are beautiful on the body. Choose from the most popular swim suit shades—Jockey red, Lido blue, Hunter's green, rose, sun-tan, and black. Sizes 34 to 44.

New Knitted Capes and Coats

$9.95

Smart for sports—smartest for beach...new knitted Mandarin coats or 3/4-length capes in high sports shades.

(McCreery's—Fourth Floor)

Stars of Hollywood Pass in Review as News of Amusements Is Recorded

'BEG PARDON,' SAYS FAIRBANKS TO 'MIKE;' BUT APOLOGY ISN'T ACCEPTED

By DOROTHY HERZOG
(Copyright, 1929, by Premier Syndicate.)

HOLLYWOOD, July 8.

JAMES WHALE, w. k. British stage director and playwright, has arrived to cinematize Sir James Barrie's charming play, "The Old Lady Shows Her Medals." Gary Cooper will be featured with Beryl Mercer, w. k. New York actress, the fem part of the title.

Mr. Whale crossed the Atlantic originally to stage "Journey's End" in New York. He went from the ship to the theater. Every day saw him taxi-ing to the theater early and taxi-ing back to his hotel later after rehearsals. One day, however, he decided to walk to the theater and see a bit of New York. He did. And promptly got lost. Going up to a policeman on a busy corner, Mr. Whale declared:

"I want to go to the Henry Miller Theater."

The copper looked him over leisurely: "Well, no reason why you shouldn't if you want to."

Mr. Whale has yet to be lost in Hollywood.

SEEMS Doug Fairbanks has a decided awe for the "mikes" dangling hither and yon on "The Taming of the Shrew" set. He was doing a scene in the middle of which he invariably clapped his hands. The clap agitated the delicate recording apparatus and the worried recorder warned Doug not to do it again. But he forgot and did. Looking up at the "mike," Doug cried hurriedly: "Pardon me," and resumed his speech! Latest reports reveal, however, that the "mike" refused an apology.

Douglas Fairbanks.

Lone Star Men After Griffith

SHAYLE GARDINER is a husky, six-footer recently arrived in the colony from merrie Lunnontown. He is appearing, at this paragraphing, with George Arliss in "Israeli."

'Twas George Bernard Shaw who induced Mr. Gardiner to sally forth into the grease-paint world, his legit bow being with the famous Mrs. Patrick Campbell in "Pygmalion."

During the course of this engagement, Mrs. Campbell, Mr. Gardiner and other members of the company were sitting around one eve discussing superstitions.

"How about you, Mrs. Campbell," Shayle asked. "You aren't superstitious, are you?"

Wicked humor gleamed in her eyes as she readily replied: "Well, yes, if that means that I object sleeping 13 in a bed!"

ONE gets ideas into one's beanery. I've got a notion folks are rather interested in knowing what D. W. Griffith is going to do. The grand old director of directors is without a flicker harbor at the nonce. He dawdled with the thought of going abroad to produce. But this 'pears to be out. He paid Joan Lowell a goodly sum for "Cradle of the Deep," but this project seems to have sunk to Davey Jones' undersea palace. Now, I learn D. W. is headed for Hollywood again, detouring via Texas. It was some months ago that a group of wealthy oil men propositioned him to produce a picture for them in the Lone Star State. Griffith is interested now. But, as usual, the future is hazy.

D. W. Griffith

Grudge Fight Puts Realism In Picture

Grudge fight ballyhoos are long familiar to the boxing ring. Seldom, if ever before, have they been heard of in the ranks of those athletic young men who fight, professionally, for motion picture making.

Such a fight, however, has taken place. It was indulged in by Jack Holbrook and "Sailor Billy" Vincent, two of Hollywood's best known "stunt" men, for the William Wellman production, "Woman Trap." They gave Wellman more fight than he wanted.

In this all-talking romantic drama Hal Skelly, featured in the cast with Evelyn Brent and Chester Morris, plays a good-natured detective captain. One of the scenes requires that Skelly separate two street fighters as they roll down a stairway to the sidewalk of an "athletic and social club."

Holbrook and Vincent, the latter at one time the lightweight champion of the Pacific coast, were engaged for the scuffle, neither knowing who his opponent was to be.

Harry Langdon In Two-Reelers

SCREENALITIES: LILA LEE collapsing after an hour or two of fitting in the Warner wardrobe rooms. Pretty hot to model. . . ANN PENNINGTON is crazy for her bobbed hair. Penny chortles she loves to feel the wind whiff through her locks. Ah, this nature. . . ALLEN KEARN, Broadway songster, now doing his stunt in a screenized "Rio Rita," has a cook named MRS. JOHNNY HINES. The lady is evidently in the habit of getting considerable mail. JOHNNY HINES, the screen comedian, is no little annoyed to have said mail comes to his house! No, the two aren't related. . . THELMA TODD goes to work soon as HARRY LANGDON'S heroine in that worthy's initial two-reeler for Hal Roach. . . BUSTER KEATON has a swell smile. Wish he'd forget himself and flash it in a flick. . . LILI DAMITI mixing her own salad dressing at ye Roosevelt. That gal has a non-unionized supply of energy. And—that's all.

Harry Langdon

ALWAYS LOVE TIME

Bessie Love and Raymond Hackett demonstrate once again that it is always love time in the movies. They are pictured emoting a la romantic in a sequence of "Eva the Fifth," new talkie, now in the making in Hollywood.

New Small Town Portrayal for Conklin

Chester Conklin, character actor, who last was seen and heard as the studio night watchman in "The Studio Murder Mystery," has been assigned to play an important comedy role in "Fast Company," the talking film adaptation of Ring Lardner's play, "Elmer the Great." This story of the baseball diamond and the vaudeville stage will be directed by Edward A. Sutherland.

Conklin will have one of the small town roles, which he has presented in numerous films, as the president of the Gentryville Chamber of Commerce.

The cast of "Fast Company" includes Evelyn Brent, Jack Oakie, Richard "Skeets" Gallagher, Gwen Lee, Eugene Pallette, Arthur Houseman and Sam Hardy.

Cameraphone Opens Under Harris Banner

Under the management of the Harris Amusement Company, the Cameraphone Theater, Penn avenue, East End, opens at 1 o'clock this afternoon with "Broadway Melody" which will run through two days. Changes of program are to be made Mondays, Wednesdays and Fridays. The theater has been thoroughly renovated.

Last Tribute Paid To Dustin Farnum

NEW YORK, July 8.—(AP.)—Actors and actresses and hundreds of admirers yesterday paid a last tribute to Dustin Farnum, former star of the stage and screen, who died last Wednesday. Funeral services were held at the Church of the Transfiguration, "The Little Church Around the Corner," where De Wolf Hopper pronounced a eulogy. Among the mourners present were the actor's widow, Winifred Kingston, and his brother, William Farnum.

Small Number of Passenger Lifts Go Abroad

WASHINGTON, July 8.—Outside of the United States and the skyscraper zones of its big cities, passenger elevators seem to be comparatively rare spectacles. One of the indexes to that rarity is the latest monthly customs report, showing that only 63 passenger elevators went abroad in the full 30-day period. Europe took practically none of those, Australia furnishing a market for 13, Argentine for 12 and Japan for nine, with the rest scattering. For comparison, it can be said that in the same period the exports of hoists for ore, concrete and like materials accounted for 895 installations, and was representative of all quarters of the globe.

Walter Winchell On Broadway

Things I Never Knew Till Now.

NEW YORK, July 8.

THAT Joan Lowell, the hau-hau hauther, will stage a comeback in a national weekly soon with affidavits and photographs "proving" most of her "Cradle of the Deep" to be true.

That the only woman in a local orchestra is in the Roxy.

That a mischievous grad wrote the Baccalaureate Hymn to Harvard which was sung in the chapel and it turned out to be an acrostic poem revealing three ugly words.

That the President Hotel in New York is the only hotel which presents its patrons with their home town newspapers.

That when you receive busy signals at the Grand Central pay-station phones, do not be amazed because your nickels are not returned. The "boys" newest racket is to plug up the coin chute with paper and make regular tours of collection.

THE BITTEN HAND

THAT the Chanin Theater box office victim who was hit with a lead pipe and robbed of $8,000 was nursed and doctored by the show's owner (L. Schwab) at his Long Island manse until the kid confessed that he instigated it.

That the New York state law permits public school teachers to use force or violence on pupils.

That the writer of the song "Stick to Your Dancing Mabel" in "The Little Show," is listed as Charlotte Kent, but her real name is Charlotte Hochman, who composed the same song for her senior class day at Hunter Collitch in June, '28.

That the New York Times refused the "Villa Vallee" ad because it stated that Rudy Vallee plays there at the dinner hour, but he doesn't.

That Horrors Liverights is putting out a limited edition of Eugene O'Neill's flop show "Dynamo," which the author has improved.

USE SUPERIOR AIR

THAT you can squelch those gyp soda-jerkers along Broadway, who at intermission tell you they do not sell "small coca-colas—only large!" by retorting: "Oh, very well, make a small one and charge me double!"

That Dinty Moore, the Forty-sixth street restaurateur, was broke 10 years ago but now owns most of that block and part of Forty-fifth street.

That J. P. Carey, a former barber to the late Alfred Smith, who was president of the New York Central Railroad, is now a multimillionaire because his former customer arranged matters so that Carey now owns every concession in the Grand Central Terminal and nobody can buy space there for any sum.

That Conde Nast owns the Grand Central Palace.

OUTSIDE LOOKIN' IN

THAT there's a film executive in the Paramount Building who dosn't know that his "heart" just moved into a hotel opposite his office and is using field glasses so she won't miss one of his tricks.

That a certain trans-Atlantic aviator purposely cracked up two of his ships believing them jinxed so his backer would buy another.

That San Francisco is the largest West Coast city to New York by plane route; Seattle is nearest by Great Circle measurement and by railroad, and Los Angeles is nearest by auto road and steamship.

That lemon juice is swell on broiled steak and in black coffee.

That one of the weekly mags, in its endeavor to stimulate potential advertisers, presents them with a complete shaving outfit, cream, powder, blades, razor, strop and so forth.

That "All Quiet on the Western Front," the June Book-of-the-Month, was turned down by at least three local publishers.

That girls put perfume on the lobes of their ears because it lasts longer, but that they probably do not know if it touches the hair the alcohol eventually makes their tresses gray.

IT'S JUST AS WELL

THAT the only trouble with a pair of dreamy eyes, according to a woman hater, is that you never know who they are dreaming about.

That underworld slang lists a girl as a "bundle of threads."

That the reason "J" follows "H" and you never see row "I" in a New York theater is because too many sappy patrons think they are getting the first row when they buy tickets and then bellow about it later.

That another realistic war book in which one's withers are wrung and torn by trench suffering will be published shortly by the Vanguard Press, and that Charles Yale Harrison, New York newspaperman, is the author who, in the tome, will charge that the First Canadian Division, with which he served in France, looted the French city of Arras.

That it is not "Scotchman" but Scotsman."

And that in Scotland a Scotsman won't ask a stranger a question unless he is near an echo. In that way he not only receives an answer, but his question back as well.

(Copyright, 1929, Daily Mirror, Inc.)

GLACIER YIELDS VICTIM'S BODY

PARADISE INN, RANIER NATIONAL PARK, Wash., July 8.—(AP.)—The body of Forrest Greathouse, of Seattle, found standing upright in a block of ice, was chopped out of a crevasse on Ingraham Glacier, Mt. Rainier, yesterday, where it had laid since last Tuesday, when Greathouse with five others fell into the ice crack.

A party of 11 guides, rangers and mountaineers located the body. Charles Brown, of Tacoma, park ranger, was lowered down the crevasse on a line held by the other members of the party perched on a ledge of ice 100 feet below the opening of the pit.

Brown believed Greathouse had frozen to death without regaining consciousness. One leg was broken and one arm thrown up as though to protect the head.

Brown, who also found the body of Edwin A. Wetzel, of Milwaukee, Wis., the second man killed in the plunge, insisted on making the attempt.

Veteran of Stage Succumbs to Film Lure

The siren voice from the screen has lured another veteran of the American stage to the cameras of Hollywood.

Robert Wayne, who won fame as Fritzi Scheff's leading man back in the good old days of carbon filament footlights, roll curtains and 25-cent gallery tickets, has an important role in Adolphe Menjou's first all-talking picture, "Fashions in Love."

Wayne was playing in stock at the Alcazar Theater in San Francisco at the time of the fire. The company on that date was presenting "The Light Eternal," he recalls. He is a native of Louisville, Ky., and started his theatrical career as a stock player. His first New York experience was gained with James K. Hackett's company.

His role in "Fashions in Love" was not his first camera experience, although it is his first talking picture. He once was featured with Theda Bara in a film made by Fox, and played in several other Fox pictures, the names of which he has forgotten.

WITH AND WITHOUT

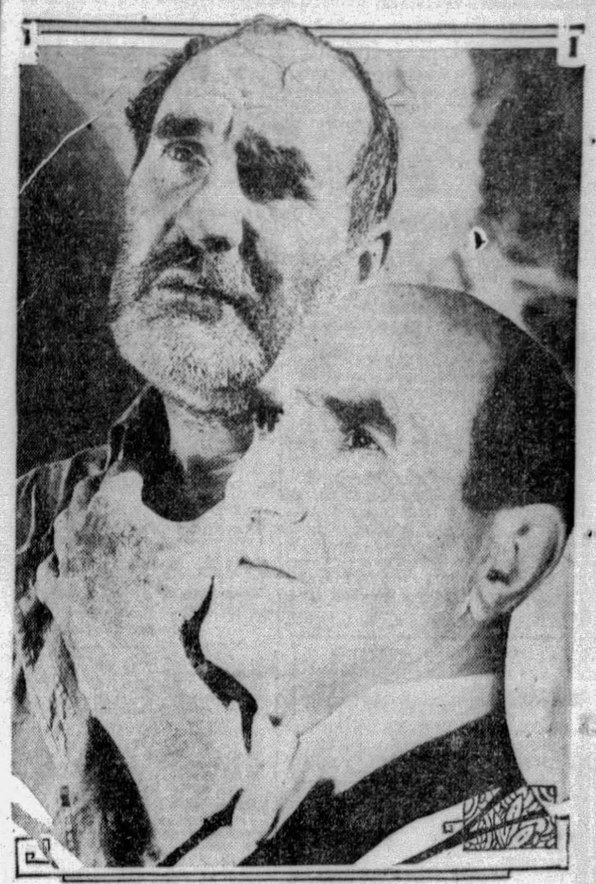

Here are two studies of our movie friend, Ernest Torrence. What a grand gentleman Ernest is after the razor has done its duty. But before—well, can't you almost hear that bearded face say: "Give me a dime, buddy, I just got out of the hospital and want to get a cup of coffee."

Tube Company Doubles Output

MONACA, Pa., July 8.—Contracts will be awarded today by the Pittsburgh Tube Company, for improvements contemplating doubling the firm's output.

The contracts include two new buildings, one 105 by 240 feet, the other, 60 by 420 feet, traveling cranes and other equipment.

'Dancing Mothers' Sharp Stock Comedy

"Dancing Mothers," a modern comedy, by Edgar Selwyn and Edmund Goulding, will be presented in the Pitt tonight by the George Sharp Players. Matinees will be Thursday and Saturday. Next week the company will present "By Request."

FILMLAND. FILMLAND.

STANLEY-WARNER THEATRES
GREATER TALKIE MONTH
STANLEY
Even greater than "Weary River!"
DICK Barthelmess IN "DRAG"
He Talks! He Sings!
Dick, as a husband, married to the wrong girl!
On the Stage Fast—Snappy—Hot!
CHARLIE MELSON'S MERRY MEN
With JO BROWNING, comedian
BERNARD & HENRY, harmonists
GUS & WILL, fast steppers
ENRIGHT
"The greatest show on earth"
Dick Powell's CIRCUS WEEK
Listen, kids, it's all for you! Hey, grownups, you'll like it, too!
Animals . . . sideshows . . . a parade . . . EVERYTHING!
What Lasts As Love-y-Dovey Newlyweds Try to Un-Marry!
DIVORCE MADE EASY
With Douglas MacLean, Johnny Arthur, Marie Prevost
All-Talking!
FINAL WEEK!
Hurry before the squirrels get them!
Broadway's Nuttiest Nuts—
The 4 MARX BROS. in "THE COCOANUTS"
GRAND
The most screamingly funny talkie ever made!
Coming! All-Color! All-Talking! "ON WITH THE SHOW"

LOEW'S UNITED ARTISTS — PENN — ALWAYS COMFORTABLY COOL — STARTS TODAY
Vilma Banky in "THIS IS HEAVEN"
Hear the musical, marvelous voice of Vilma Banky when she talks to James Hall in some of the greatest love scenes ever filmed.
VILMA BANKY HERE IN PERSON
ALL PERFORMANCES TUES. and WED.
At 2:22, 5:02, 7:41 and 10:21 P. M.
ON THE STAGE WESLEY EDDY AND HIS GANG IN The Theme of Love
with Broadway Cast of 43
DICK LEIBERT — ELIAS BREESKIN
LOEW'S ALDINE — STARTS TODAY
ALL TALKING FOX-MOVIETONE FEATURE
The VALIANT
with Paul Muni-John Mack Brown-Marguerite Churchill
CHARLIE CHASE in "THE BIG SQUAWK"—All-Talkie Comedy

KENYON — See & Hear — CORINNE GRIFFITH — VICTOR VARCONI in "THE DIVINE LADY"
GARDEN — MYRNA LOY in Vitaphone's Operetta "THE DESERT SONG"
TRIANGLE — EAST LIBERTY — Glenn Tryon, 'How to Handle Women' & Bill Cody, 'Slim Fingers'

ATWATER KENT
SCREEN-GRID RADIO

EVERY Atwater Kent Screen-Grid Set has to pass 752 tests or inspections in the course of manufacture. This extra care in the factory saves you from care in your home.

ATWATER KENT MANUFACTURING CO. A. Atwater Kent, President 4700 Wissahickon Avenue, Philadelphia, Pa.

AMUSEMENTS.

Shubert Pitt — Tonite at 8:25 — Mats. Thurs.-Sat.
GEORGE SHARP PLAYERS Presents
"DANCING MOTHERS"
A Comedy of the Roarin' Forties

HEINZ PLANT
OPEN TO THE PUBLIC
9 to 4 DAILY EXCEPT SATURDAYS
Ask your Conductor how to reach it
60,000 VISITORS LAST YEAR
SEE PITTSBURGH FIRST

OVER-SUNDAY EXCURSIONS, JULY 13 and 14

$5.00 ROUND TRIP
Williamsport
Wilkes-Barre
Sunbury, South Danville, Catawissa, Nescopeck, Nanticoke

$6.00 ROUND TRIP
SCRANTON
JULY 13
Excursion Train Leaves Pittsburgh - - 8:05 P. M.
Stopping at East Liberty and Wilkinsburg

$10.00 St. Louis and Return
$8.25 Louisville and Return
$6.00 Richmond and Return
SATURDAY, JULY 13
Lv. Pittsburgh - 5:00 P. M.

$6.75 Indianapolis and Return
SATURDAY, JULY 13
Lv. Pittsburgh - 9:05 P. M.

$5.75 Dayton and Return
SUNDAY, JULY 14
Lv. Pittsburgh - 1:44 A. M.

Arriving in Pittsburgh at an early hour Monday morning
Tickets good only in coaches.
PENNSYLVANIA RAILROAD

Summer Store Hours:
Daily and Saturday,
9 A. M. to 5 P. M.

FRANK & SEDER

Summer Store Hours:
Daily and Saturday,
9 A. M. to 5 P. M.

Regular $1.95 and $2.50

"PEACH-SKIN" PRINTS

$1.09 Yard

All silk! Washable fabric which wears so well . . . dark or light backgrounds with the newest patterns printed on them!

Frank & Seder—Fifth Floor

Cool, Sheer, Charming For Summer!

CHIFFON RAYON VOILES

77c YD.

Also Rayon Slip Satin . . . Rayon Flat Crepe . . . . Dress Linen. Special values!

Fan-Tan Crepe . . . Plain Color Flat Crepes . . . and Others. Big savings.

Frank & Seder—Fifth Floor

Clearance Extraordinary!

COATS—DRESSES ENSEMBLES

for Women, Misses, Larger Women!

No Half-Way Measures Now! All Broken Lots Drastically Repriced for Quick Selling! Note the Savings!

$5

Up to $10.75 Dresses, $5
Up to $18.00 Coats, $5
Up to $16.50 Ensembles, $5

$10

Up to $25 Dresses, $10
Up to $35 Coats, $10
Up to $25 Ensembles, $10

$15

Up to $39.75 Dresses, $15
Up to $45.00 Coats, $15
Up to $39.75 Ensembles, $15

Being fashion and value-wise, you'll plan to shop here tomorrow! You simply can't afford to miss the savings! Here are dresses in all their summer loveliness — at greatly reduced prices! Coats you'll want for cool days and evenings, for early Fall! Those smart and serviceable Ensembles, fashionable wear to travel in, to shop in! Just note this—they're 'way under regular prices, but 'way above the usual in quality and style!

Quantities in $5 Group Limited—Make Selections Early on These!

All Our Finest Coats and Ensembles

Regardless of Their Cost or Former Selling Price, Now

No restrictions—no reservations—even our finest French Room Garments are included. Formerly two and three times this sale price. Sizes for women, misses, larger women.

$30

Silk and Cloth Coats, Ensembles of finest Woolen Fabrics with Silk Frocks and Blouses to harmonize. All smart colors. Many adaptable for early Fall wear.

Frank & Seder—Second Floor.

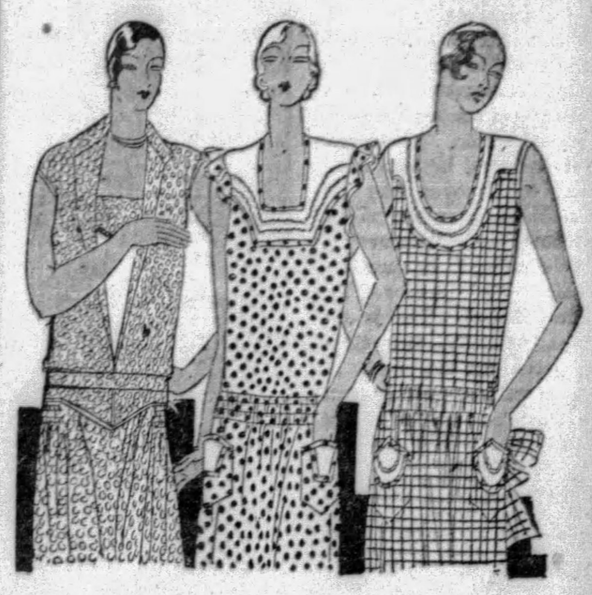

Another Chance to Buy Regular $1.98

Wash Frocks

Batistes
English Prints
Newest Checks
Polka Dots

$1

Smart Patterns
Sunbacks
Seasonal Colors
Well Made

Every One Guaranteed Washable!

Women can't have too many of these simple, summery frocks! They are so cool . . . so fresh . . . so completely feminine and suitable to warm days. For sports . . . street . . . home . . . evening wear. And all well cut . . . well tailored.

Sizes 16 to 44 *Extra Sizes 46 to 56*

Sale on the Third Floor

Tomorrow You Can Buy Regular $7 to $9

Women's Grover Shoes

Our Entire Stock
GELLER SHOES
And Other Good Makes
$9.85

Regularly Priced $12 to $16
A comprehensive grouping of beautiful shoes which rank high in value! Not all sizes in each style, but all sizes in the group! *Third Floor*

Every Shoe Built for Complete Foot Comfort!
Every Shoe Made of Fine Quality Leather!

$5.65

Not All Sizes in Each Style, but All Sizes in the Group

Oxfords . . . Straps . . . and some High Shoes. The kind of shoes which are specially designed for foot comfort — and durability! Excellent for teachers, nurses, and business women. Shoes which are worth considerably more.

Frank & Seder—Third Floor

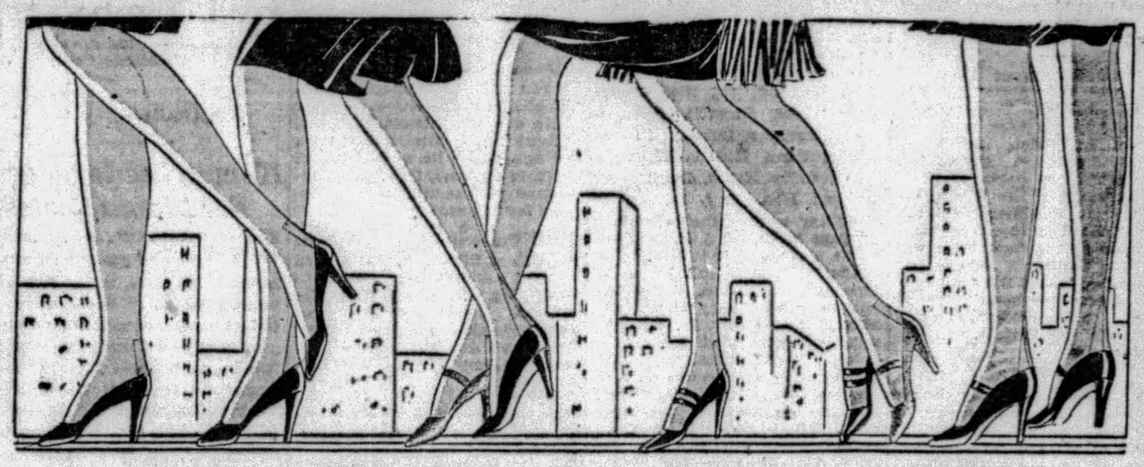

Sale! 8,200 Pairs Full-Fashioned Silk

CHIFFON HOSE

Regularly $1.95

An event which affords an extraordinary saving opportunity . . . especially timed for Summer's many demands in exquisite Silk Hosiery! A remarkable choice . . . sheer, filmy chiffons . . . silk from top to toe . . . first quality!

$1.10 pair

Every Wanted Color:

Champagne
Pearlblush
Nude
Atmosphere
Honey Beige
Breezee
Allure
Mystery
Rose Nude
Lido
and plenty of White.

All Sizes 8½ to 10

Frank & Seder—First Floor

OUR GREATEST PURCHASE OF RUGS!

Reduced! 9x12
FAMOUS WHITTALL ANGLO-PERSIANS

$119.75

Selling Regularly for $150 Each

Carpets that weave all the old beauty of the East into patterns of rich colors. Magnificent interpretations of traditional designs—each a valuable addition to the ' ome. Self-tone, Far East Ispahan, Adaptations of Rare Persian and Chinese Rugs—a wonderful variety.

Frank & Seder—Sixth Floor

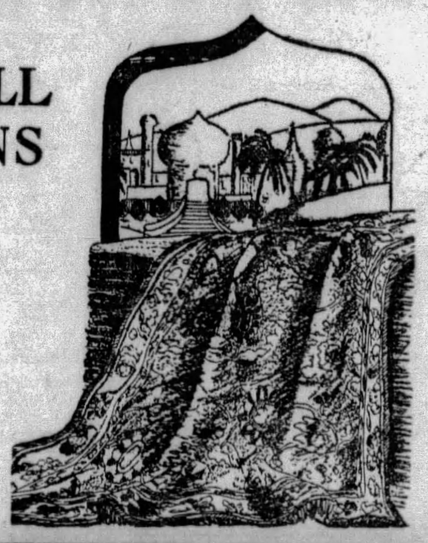

Fringed WILTONS $5

27x54-Inch. Qualities that heretofore have been selling for $11.25

Fringed WILTONS $50

8.3x10.6 and 9x12 ft. size. Qualities that heretofore have been selling for $79.

Save $35 on Genuine Karagheusian

LINEN-BACK WILTONS

Sizes 9x12 ft., 9x9 ft., 8.3x10.6 ft. The Finest Worsted Rugs in the Country! Many New Patterns Shown Here for the First Time—All at Savings of About One-Third to One-Half! Large Selection of Colorings!

$78

EXTRA SIZE FRENCH WILTON RUGS

$10.75 Rug, 22.6x36 in. . $ 5.95	$43.00 Rug, 4.6x6 ft. . . $ 21.50	$323.50 Rug, 11.3x18 ft. $189.50
$16.00 Rug, 27x54 in. . . $ 8.00	$59.50 Rug, 4.6x10.6 ft. $ 32.50	$323.50 Rug, 10.6x12 ft. $189.50
$25.00 Rug, 36x63 in. . . $12.00	$85.00 Rug, 6x9 ft. . . $ 55.00	$215.00 Rug, 11.3x12 ft. $105.00
$36.50 Rug, 4.6x4.2 ft. . $17.50	$215.00 Rug, 9x15 ft. . $105.00	$495.00 Rug, 15.9x21 ft. $245.00

Frank & Seder—Sixth Floor

PATRICIA PITT'S SPRIGHTLY COMMENT ON PITTSBURGH'S SOCIETY HAPPENINGS

Bright Social Season in Prospect

ALL these dates we've been announcing, fitting into each other like the bits of a mosaic, are forming a most interesting pattern for the coming social season. The casual observer would be amazed, I know, to discover how far ahead these dates are taken, and how much maneuvering and "shuffling" is necessary in order to find time for all the parties planned. That is the reason, naturally, that these announcements are made so many months before the events are scheduled—so that as few changes as possible need be made at the last minute.

One of the latest additions to next winter's calendar is the dinner dance which Charles Oliver, of Termon avenue, North Side, is going to give on the night after Thanksgiving, November 29, in the Pittsburgh Club. Mr. Oliver will have as his guest of honor his debutante niece, Rebecca Doyle, daughter of the Charles L. Doyles, of Sewickley. And, naturally, the guests will include members of the debutante group.

The Pittsburgh Club will, of course, be the scene of a great many of the debutante parties and, adding another date to that lengthy calendar, will hold its regular New Year's Eve ball on December 31.

* * *

AT a bridge luncheon given Saturday afternoon in the home of P. J. Donahoe, in Stanton Heights, announcement was made of the engagement of his daughter, Miss Helen Donahoe, to Paul A. McCrory, son of Mr. and Mrs. C. P. McCrory, of Orchard avenue, Knoxville. A late Fall wedding is planned. Nine tables were in play at the luncheon.

* * *

THE Rev. and Mrs. John Kennedy Howe, of Sheridan, Wyo., have announced the marriage of their daughter, Miss Jean Bennett Howe, and Dr. Archibald Samuel Yawson, of Pittsburgh, which was solemnized June 25 in the Howe home by the bride's father. Dr. and Mrs. Lawson are at home in Pittsburgh after a trip through the Black Hill country. The bride is a graduate of Allegheny College and is a member of the Kappa Kappa Gamma fraternity. She has been a teacher in the Harrison township-Brackenridge Union High School three years. Dr. Lawson was graduated from the University of Pittsburgh Dental School and is now an instructor there. He is a member of the Delta Sigma Delta fraternity.

* * *

ON Friday, June 28, the day before they were both graduated from Antioch College, Yellow Springs, O., Miss Elizabeth Ruth Wright, daughter of Mr. and Mrs. Charles E. Wright, of Duquesne, and Charles Judd Marsh, of Chicago, were married. The ceremony took place in the rose garden of President and Mrs. Arthur E. Morgan's home, F. C. Currey, mayor of Yellow Springs and a personal friend of the couple, officiating. Mr. and Mrs. Marsh are motoring through the New England states and in September will leave for California where Mr. Marsh enters Leland Stanford University. Among the wedding guests were Mrs. William Davis, of Crafton and Mr. and Mrs. B. C. Nebo, of Pittsburgh.

* * *

ANNOUNCEMENT has been made of the engagement of Miss Virginia B. Edmundson, daughter of Mr. and Mrs. Edward J. Edmundson, of South Linden avenue, and Carl R. Mirth, Jr., son of Mr. and Mrs. Carl R. Mirth, of Woodstock avenue.

* * *

MR. AND MRS. BENJAMIN MUITER, of Center avenue, announce the marriage of their daughter, Miss Katherine Elizabeth Muiter, and Clyde Eugene Karsh, son of Mr. and Mrs. Clarence Karsh, of the North Side, which was solemnized June 12 in St. Richard's Catholic Church by the Rev. M. J. Ryan. Miss Irma Elbeck was her cousin's maid of honor and the bridesmaid was Miss Helen Brickley. Avis and Irene Muiter, sisters of the bride, were flower girls. Milton Karsh was his brother's best man and the ushers were Bernard Muiter and Regis Karsh. Mr. and Mrs. Karsh will be at home in Home avenue, Overbrook, after Wednesday.

* * *

MRS. ARTHUR C. JOHNSON, of Brentwood, and Miss Bettie Marshall, of Knoxville, gave a bridge luncheon Saturday in the William Penn Hotel in honor of Miss Dorothy Kumer, daughter of Mr. and Mrs. H. J. Kumer, of Grandview avenue, Crafton, whose marriage to Gilbert A. Friday, son of Mr. and Mrs. F. P. Friday, of Crafton, will be solemnized July 17. Mrs. Paul C. McCann, of Crafton, will entertain Friday night, and Miss Mildred Friday, Mr. Friday's sister, will give a bridge luncheon Saturday in the Chartiers Heights Country Club for Miss Kumer. Mrs. Theodore A. Harper entertained last Tuesday night for the same guest. Miss Katherine Kumer will be her sister's maid of honor, and the bridesmaids will be Miss Elizabeth Hoffmann, of Wheeling, W. Va., and Miss Mildred Friday. Edward Friday is to be best man, and the ushers will include John M. Anderson, Richard L. Kumer, Thomas Friday and Edward M. Seibert, Jr., of Mt. Lebanon.

* * *

AMONG the travelers just now are the Harris Rudisill Potters and their daughter, Susan French Potter, of Frederick avenue, Sewickley. The Potters have gone to Baltimore, where they are visiting Mr. Potter's mother, Mrs. George Latimer Potter, and later will go to Wachapreague, Va.

And Nancy Hume James, daughter of the Frederick C. Bairds, of Fifth avenue, has been the guest of Mr. and Mrs. William Marshall at the Westchester-Biltmore Club, Rye, N. Y.

* * *

AN engagement announcement you will be interested in is that of Eda Gregg McCoy, daughter of Mr. and Mrs. Edward E. McCoy, of South Negley avenue, and Hugh G. Nevin, son of Mr. and Mrs. J. C. Nevin, of Morewood Gardens. I understand that no date has been selected for the wedding.

* * *

THE University of Notre Dame Club of Pittsburgh will hold an informal mid-summer dance on Wednesday night, July 17, at The Willows. Thomas Murphy, president of the club, has named Bernard Conroy as general chairman, assisted by Jerry Wilson, James Dodson, Anthony Wise, Jr., Edward Myers, Richard O'Toole, Richard O'Donnell and John Roney. Mr. O'Toole and Mr. Myers are in charge of tickets.

* * *

MR. AND Mrs. I. Blumberger, of Darlington road, announce the marriage of their daughter, Miss Mary Ruth Blumberger, and Marris L. Jacob, of New York, son of Mrs. Julius Jacob, of this city, which was solemnized June 30 in the Hotel Schenley by the Rev. S. B. Friedman. Mr. and Mrs. Jacob will make their home in New York. The bride is a graduate of the University of Pittsburgh and Mr. Jacob is a Pennsylvania State College man.

* * *

PI LAMBDA THETA, national honorary fraternity of the school of education, will give a reception and tea Wednesday afternoon in the Heinz House for men and women students in the summer session of the University of Pittsburgh. Miss Laura Braun is in charge, assisted by Miss Carrie Lee Wilie and Miss Mazie Cooley.

Patricia Pitt

Pennsylvania Women at Newport

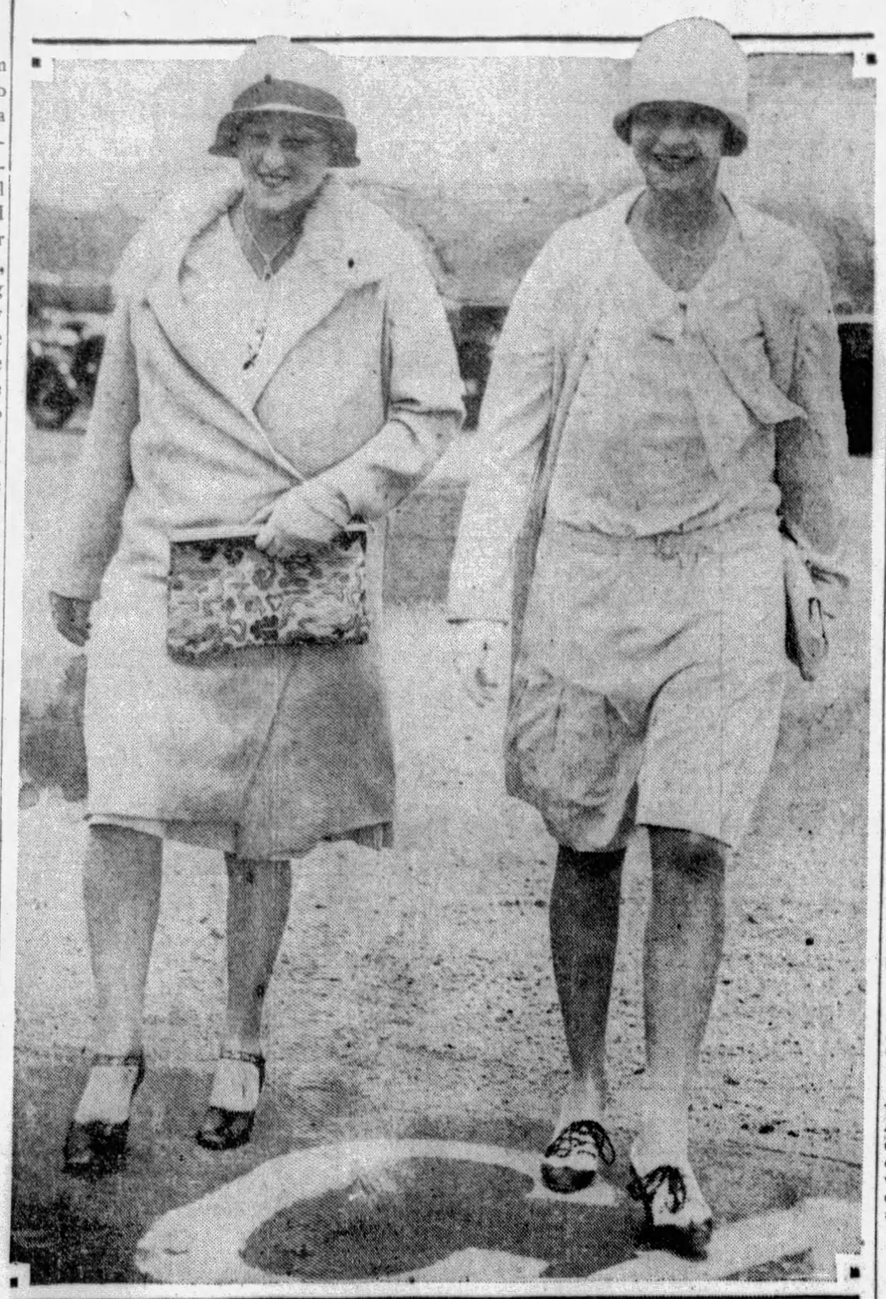

Photo by International Newsreel.

VIRGINIA M'INTOSH

FLORENCE MICHELL

Miss McIntosh and Miss Michell, Philadelphia younger set leaders, at Newport, where they are spending the season. Among Newport colonists, there are many Pittsburghers.

Education System As Barrier to Matrimony

CHICAGO, July 8.—(AP.)—America's educational system is hard on matrimony, in the belief of the Rev. Daniel A. Lord, of St. Louis, charmain of the Catholic Women's Sodality convention, in session here. The boys, he said, study things that will teach them to make money, while the girls take up "culture."

The result, Father Lord said, is that the girls leave college so much better educated that it is difficult for them to find husbands that interest them.

mitting manuscripts is December 31, the plays to be sent under assumed names to the state chairman with the exception of the religious plays, which are to go directly to the contest chairman, 828 Michigan avenue, Wilmette, Ill. Ambitious Pittsburgh playwrights will be supplied with further information by Miss Helen St. Peter, of Dithridge street, secretary of the local Drama League.

* * *

THE following officers have been elected by the Pennsylvania Division, Service Star Legion: President, Mrs. Olive Horne, of Mt. Oliver; vice presidents, Mrs. Esther Neuman, Crafton, and Mrs. Josie Brotherson, Erie; secretary, Mrs. Rose B. Oskin, Swissvale; treasurer, Mrs. Mattie Thompson, Crafton; gold star chairman, Mrs. Nan Lobaugh, Union City; historian, Mrs. Anna Berry, Aspinwall. The organization will hold its 1930 convention in New Castle.

* * *

NEW officers of the Lincoln Club who have just been installed are: President, Mrs. Emma Morton, McKeesport; vice president, Mrs. Leah Farnsworth, Wilkinsburg; secretary, Mrs. Bertha Oehmler, Pittsburgh; treasurer, Miss Thelma Sautter, Wilkinsburg; chaplain, Mrs. Cora Peterson, North Side; press correspondent, Mrs. Katherine Joyce, Crafton.

* * *

THE ticket committee for the benefit theater party which Pittsburgh Panhellenic will have at the Pitt the night of July 22 includes Mrs. Thomas Cox, Miss Leila Claney, Mrs. Louis Stevens and Miss Louise Kregar.

* * *

MRS. H. T. FRAUENHEIM, Mrs. C. J. Proessler and Mrs. S. J. Corbett form the committee in charge of the bridge breakfast which the directors of the Congress of Clubs will give on July 24.

Kenyon Leads Judges For Drama Contest

ELMER KENYON, former president of the Pittsburgh Drama League, has been made Pennsylvania chairman of a committee of judges for the national original play contest to be held under auspices of the Drama League of America and Longmans, Green & Co. of New York. The best full-length play will be awarded $1,000; the best religious play, $300, and the best one-act Christmas play, $100. The winning full-length work will be produced by the New York Theater Guild, the Biblical play by the Pilgrim Players of Evanston and the one-act play by the American Academy of Dramatic Arts. The plays may be either original or the dramatization of an American story and the treatment may be any form—burlesque, farce, comedy, drama, melodrama, tragedy or mystery. Chairmen of judges have been appointed in every state as well as the District of Columbia and Hawaii. The final day for sub-

ENDEAVORERS BACK COURT

KANSAS CITY, July 8.—(A.P.)—A resolution urging the United State Senate to take action to enter this country into the World Court of International Justice and to ratify the inter-American treaty of arbitration was adopted last night by the delegates to the thirty-second annual international convention of Christian Endeavor.

"We believe that the United States, in order to make effective its pledges under the pact of Paris, should become a member of the World Court of International Justice, and respectfully hope that without delay the Senate of the United States will complete this relationship," the resolution stated.

"There is now before the Senate of the United States," the document continued, "an inter-American treaty of arbitration, which will pave the way for lasting peace between the United States, Mexico and the sovereign nations of Central and South America. We respectively urge the early ratification of this constructive measure of international amity by the United States Senate."

Members of the organization dedicated themselves in the resolution to "the high purpose" of accomplishing world peace.

Hays Child Hurt; Driver Arrested

When crossing the street in front of her home, Catherine Watts, 6, of 642 Mifflin street, Hays, was struck by an automobile driven by R. J. Dunlop, of Coalport, Pa. She is in the Homestead General Hospital suffering a fractured right shoulder and minor body bruises. Dunlop was arrested charged with reckless driving, and will get a hearing in Traffic Court when the girl leaves the institution.

Church Guild Plans Lawn Fete Aug. 14

The Ladies' Work Guild of the Mt. Calvary Lutheran Church, McKees Rocks, has selected Wednesday, August 14, as the date for a lawn fete, plans for which have been under way for some time. The festivities will be held in U-No-Us Park, Grayson avenue and in case of rain will be held the following night.

MERCURY 95 IN WASHINGTON

WASHINGTON, July 8.—(A.P.)—The capital sweltered through one of the warmest, sultriest, most enervating weekends of the summer, but not a single member of the government's "executive line" was here to share the torment with those who, for lack of energy or other reasons, were unable to escape.

President Hoover was at his fishing camp in the Blue Ridge Mountains of Virginia; Vice President Curtis was at his home in Topeka, and every member of the Cabinet was out of the city, either on official business or snatching a brief respite from his duties here.

The Weather Bureau recorded the Sunday temperature officially at 95. The toll was one death and at least two prostrations, while two swimmers were drowned in the Potomac river and a third narrowly escaped a like fate.

John D. Jr.'s Son Wins Free Year In College

NEW YORK, July 8.—Although the son of one of the richest men in the world, Nelson Aldrich Rockefeller will not have to pay any tuition fee at Dartmouth this year.

He and four other junior students were announced as winners of senior fellowships, awarded for unusually high scholarship and participation in student activities.

The son of John D. Jr., whose major study is economics, is editor in chief of the Dartmouth Pictorial, president of the Arts, and a member of Palaeopitus.

Fire in Homewood Causes $150 Loss

Fire in the stock room of the Homewood Shoe Repair Company, 551 Homewood avenue, yesterday, did damage estimated by firemen at $150.

White Empresses to the Orient....

Cosmopolitan hotels at sea, these, known for their gay international crowd. Wonderful Filipino orchestra. Gymnasium and swimming pool. Cafe off the sports deck. Suites and rooms with bath. Only 10 days from Vancouver to Yokohama, thence to China and Manila. First class fares as low as $300. Phone or write your local agent, or

C. L. Williams, General Agent, Canadian Pacific, 338 Sixth Ave., Pittsburgh, Pa. For freight apply to Robt. Main 2041 Oliver Bldg., Pittsburgh.

Canadian Pacific
World's Greatest Travel System
Carry Canadian Pacific Express Travellers Cheques — Good the World Over.

GUARANTEED Temtor PRESERVES

HOT biscuits with any TEMTOR Jelly—yum! yum! A sweet and healthful treat for young or old. Each Temtor product is guaranteed.

There's an authorized Temtor Dealer Near You

GUARANTEED PRESERVES

Large, Happy Family at Faith Home

Photo by Pittsburgh Sun-Telegraph

"FAMILY" OF 21 CHILDREN TO CELEBRATE ANNIVERSARY

Mr. and Mrs. R. E. Beals, Swissvale avenue, Edgewood, and the present "family" of 21 children. They have "adopted" about 200 during the past 11 years since the founding of "Faith Home." Thursday of this week they observe their eleventh anniversary.

Reymers' TEA ROOMS

HOT Summer days take some of the joy out of cooking at home. It's such a satisfying relief to just close the kitchen and dine in comfort at Reymers'.

At all our Tea Rooms a Special 65c Lunch is a noon feature.

The Clark Building Tea Room features special Dinners at $1.50 and $2.

No cover charge.

*Clark Building 239 Fifth Avenue
*Oliver Building
*Jenkins Arcade
Union Trust Building
*Forbes & Atwood Sts. 6018 Penn Avenue
*Tea Rooms

CLIFF STERRETT

.....International laugh maker for fifteen years!

Maybe Cliff believes in *Laugh and the World Laughs With You.* Certainly *he* is a personal apostle of laughter. And *Polly and Her Pals* have been the great laughing hit for 15 years.

They started out as regular Americans. But they are insatiable globe trotters now. Even Spanish, Danish, Portuguese and Japanese are included in their lingual itinerary—a regular laughing league of nations!

Cliff came originally from Fergus Falls, Minn., but long enough ago to get over it. (What a laugh *that* line gave him.)

The real secret of his success, he claims, is due to the fact that his wife corrects his spelling. They both love music—and *once* their neighbors did.

Hershfield and Ring Lardner went to call one afternoon. Cliff proudly displayed some sixty-three different musical instruments. Then the family orchestra tuned up. Those particular guests haven't been back since.

Still, the few groans that Cliff Sterrett, the musician, evokes, are nothing compared with the symphony of laughter he creates daily!

Laugh with Cliff Sterrett every day in

SUN-TELEGRAPH

Boggs & Buhl's shelf emptying

A storewide clearance that digs deep and far into the regular stock—clears out tens of thousands of dollars' worth of broken and surplus lines—and does it quickly—boldly cut prices is the reason.

16-rib silk umbrellas $3.65

Women's good 16-rib styles—many with gilt frames—in good color selection. P. W. and straight handles. Shelf Emptying Price—$3.65.

—First Floor—

men's to $2.00 shirts $1.25

Of broadcloth, madras and percale materials—in a splendid choice of light, medium and fancy effects. Choice of neckband or collar attached styles. Shelf Emptying Price—$1.25.

Men's bright, colorful Neckties—figures and geometrical designs—55c.

Men's fancy 50c Half Hose—stripes and figures, 35c; 3 for $1.00.

Men's fancy Pajamas of Madras and Broadcloth—with or without collar—$1.65.

Boys' Pajamas—sizes 8 to 14—95c.

Boys' Sport Blouses—wide roll collar—half sleeves. Sizes 7 to 14—75c.

—First Floor—

$5.95 to $8.95 blouses $3.95

Broken size and color selections from regular season selling—which means a real find in a handsome blouse, for in the entire group there is complete size selection. Novelty prints, plain and pastel toned crepes and combinations in all smart overblouse types—an opportunity to have a new blouse for your ensemble costume.

Group of $2.95 and $3.95 Blouses.....$1.95
Group of $10 and $11.75 Blouses.....$5.95
Group of $1.95 and $2.95 Sweaters.....$1.50
Group of $5.95 to $6.50 Sweaters.....$3.95

—Second Floor—

wood window screens 40c

18x33-Inch Screens. Special, each.....40c
$2.50 Metal Clothes Hamper.....$2.00
$5.75 Fibre Clothes Hamper.....$4.75
$5.95 Universal Stainless Steel Knife and Fork Sets.....$5.25
$10.85 "Detecto" Jr. Bath Scales.....$8.75
$1.00 Bath Sprayer.....75c
75c Zinc Wash Board.....60c
$3.75 Fibre Ferneries.....$2.95
$4.75 Kitchen Clock with Shelf.....$3.25
$2.00 Folding Ironing Boards.....$1.25
$5.00 Copper Wash Boilers, size 9.....$3.95
$1.25 Galvanized Tubs.....$1.00
$1.25 Floor Mop and Duster Set.....95c

—Housewares, Basement—

boys' fine prep suits $18.75 $21.75

Excellent all-wool long trouser suits for boys of Prep School age—sizes 14 to 20. Good woolens and tailored better than usual. Single-breasted coat, vest and two pairs trousers. Shelf emptying prices—$18.75 and $21.75.

Boys' Knicker Suits at Shelf Emptying Prices.

Boys' novelty and wash suits at low Shelf Emptying prices.

—Third Floor—

$2.95 silk lingerie $1.45

Silk crepe de chine envelope chemise and dance sets daintily embroidered and piped in contrasting color. Special shelf emptying price to clear, $1.45.

—Second Floor—

17x17 linen napkins 25c each

An unusually low price because the manufacturers made too many to match certain cloths and sold them to us at a deep price concession. Mostly floral designs. 17x17-inch Napkins—25c each; $2.85 dozen.

20 x20 inch Napkins—50c each; $5.75 doz.
20½x20½ inch Napkins—75c each; $8.50 doz.

About 100 pure linen Pattern Table Cloths—splendid quality for general use. Good patterns. Size 60x80 inches. Special—$4.95.

1000 yard Irish Table Linen—full bleached—extra heavy—Lily of the Valley and Calla Lilly Jonquil designs. 70 inches wide—$1.55 yard.

21x21 Napkins to match—$4.50.

—Linens, First Floor—

women's $10 pumps $5.85

Broken size lines—but widespread and interesting variety in Colored Kid, novelty combinations of Kid and Watersnake—also novelty Fabric pumps with cuban and spike heels. Shelf Emptying Price—$5.85.

Women's $12.50 Pumps—Colored Lizard and Kid combinations, Watersnake and Kid, also novelty Fabric pumps—spike heel models. Special $6.85.

Women's $13.50 to $15.00 Pumps—A good selection in the finer footwear—two and three tone colored Kid—also colored Kid and Watersnake combinations—spike heel styles. Special $7.85.

—First Floor—

81x90-inch sheets $1.15

Parkway Sheets and Cases at low Shelf Emptying Prices. Other sizes below.

63x 99 Sheets	$1.05	81x 90 Sheets	$1.15
63x108 Sheets	$1.15	81x 99 Sheets	$1.25
72x 99 Sheets	$1.15	81x108 Sheets	$1.39
72x108 Sheets	$1.25	90x108 Sheets	$1.55

42x36 in. Pillow Cases.....30c
45x36 in. Pillow Cases.....32c
42x76½ inch Bolster Cases.....65c

SHELF EMPTYING DOMESTIC COTTONS.

36-inch Best Quality Percale. Yard.....22c
36-inch Printed Cotton Foulards.....35c
36-inch Cotton Charmeuse. Yard.....35c

—Domestics, First Floor—

$1.25 celanese voile 95c

Yard wide—finest quality—beautiful printings. Shelf Emptying—95c yard.

95c Printed Eponge for Coats, Dresses or Ensemble combinations. Exceptionally low priced—58c yard.

85c yard wide Printed Silk and Cotton Crepe. Fine fast color goods. Good patterns. 58c yard.

50c Printed Broadcloth—yard wide. Good assortment of patterns for dresses, pajamas, etc. 38c yard.

—First Floor—

summer dresses

leading fashion successes from $19.50 to $25 stocks

$15.75

Shelf-emptying time is here, bringing automatic price reductions . . . scores of the dresses in this group you'll recognize as having been new for the Anniversary Sale just a few weeks past . . . they are mostly all seasonable smart fashions that you will gladly pick up to round out your summer wardrobe.

Plain Navy Georgettes
Pastel Georgettes
Washable Silk Crepes
Smart Printed Georgettes
Stunning Printed Crepes
Printed Crepes and Chiffons

Size and color assortments are, of course, not complete, but in the collection of several hundred frocks regrouped to $15.75 there is ample selection for all.

Women's and Misses' styles—ensemble costumes—some formal frocks with cocktail jackets—sleeveless sports models—street and travel dresses.

—Second Floor—

radical shelf emptying action

men's splendid $40 to $45 suits $33.50

B & B quality suits, through and through. Taken right from regular higher priced stocks and re-marked radically low to move them out by hundreds. Excellent worsted models for men and young men. Faultlessly tailored. Grays, Browns and fancy mixtures. And the majority with two pairs of trousers! All sizes. Shelf-Emptying Feature—$33.50.

another lot---men's suits $25.00

Suits that sold at considerably more in regular stock. Light and dark colors—good models for men and young men—in weights to wear all year 'round. All sizes. Shelf-Emptying Price—$25.00.

$50 and $55 Suits....$42.50 $65 to $85 Suits....$52.50

—Men's Clothing, Third Floor—

furniture—½ off

Attractive and desirable furniture—odd pieces and suites—floor samples and loitering stock that is destined to go—and go at once. Practically all are one of-a-kind suites and pieces so try to be early tomorrow to enjoy fullest selection.

$795.00—10-pce. Decorated Dining Room Suite..$395.00
375.00— 9-pce. Walnut Dining Room Suite..... 195.00
345.00—10-pce. Walnut Dining Room Suite..... 172.50
270.00— 8-pce. Walnut Dining Room Suite..... 135.00
245.00—10-pce. Walnut Dining Room Suite..... 122.50
695.00— 4-pce. Walnut Bedroom Suite 347.50
399.00— 4-pce. Walnut Twin Bed Suite 199.50

$445.00—4-pce. Green Decorated Bed Room Suite.$222.50
359.50—5-pce. Walnut Bedroom Suite 179.75
295.00— 4-pce. Walnut Bedroom Suite 147.50
295.00— 3-pce. Mahogany Bedroom Suite 147.50
208.00— 4-pce. Decorated Bedroom Suite 104.00
265.00—2-pce. Mohair Living Room Suite 132.50
265.00—Damask Sofa 132.50
175.00—Damask Sofa 87.50

Other substantial groups of Bedroom, Dining Room and Living Room Suites, and hosts of odd pieces at most substantial reductions..... ½ off

Odd Dressers, Vanities, Wardrobes, Decorated Cabinets, Console Tables, Radio Benches, Breakfast Sets, and Porch pieces mostly..... ½ off

—Fourth Floor—

renowned hartford saxony rugs at shelf emptying prices

Hartford Saxony Rugs are known the country over for their beauty and sturdy workmanship. Indeed, they are surpassed only by the more expensive Oriental Rugs. A special purchase of discontinued patterns direct from the mill brings this opportunity to get these widely known Rugs at prices even below those of ordinary types. A notable collection—in highly desirable colors and patterns:

$132.50—9x12 HARTFORD SAXONY RUGS.....$ 97.50
182.50—9x15 Hartford Saxony Rugs..... 145.00
193.50—10.6x13.6 Hartford Saxony Rugs... 155.00
215.00—11.3x15 Hartford Saxony Rugs.... 172.50
22.00—36x63 in. Hartford Saxony Rugs.... 17.00
14.35—27x54 in. Hartford Saxony Rugs.... 11.25
9.55—27x36 in. Hartford Saxony Rugs..... 7.50

$150—9x12 anglo persian rugs—$119.75

The great periodical clearance of the manufacturer's discontinued patterns. Mostly 9x12 sizes—beautiful superior grade rugs—known the country over as a master quality rug. In good selection of colors and patterns. 9x12 size, $119.75.

Other sizes at proportionate reductions.

—Rugs, Third Floor—

RUM RUNNERS SHIFT BASE

WINDSOR, Ont., July 8.—(By the Canadian Press.)—The capture on Saturday of one of their larger craft by a United States coast guard cutter has forced the master of the Amherstburg, Ont., rum fleet to change their plan of operations.

Realizing the futility at this time of attempting to run the United States blockade in the Lower Detroit River at its junction with Lake Erie, the exporters have decided to switch their larger craft to the lakes and the St. Clair River.

This will leave the job of running rum on the Detroit River to rowboats with outboard motors, known to the river fraternity as "Skip Jacks." These boats are said to be successful in penetrating the present blockade.

The boat captured Saturday was taken by a coast guard boat running through a fog and was found to contain 500 cases of beer and 40 cases of whisky.

WATER SUPPLY ESTIMATES OUT

YOUNGSTOWN, O., July 8.—Contracts in connection with the Meander reservoir project will shortly be let by the Mahoning Valley sanitary district, totaling $2,000,000. This project, now well under way, will supply Youngstown and Niles in the Mahoning Valley, with a domestic water supply from the Meander basin, eight miles west of Youngstown. The total project will cost about $9,000,000, according to estimates.

Contracts to be awarded shortly include a distribution reservoir for Youngstown, estimated to cost $366,400; Filter plant, pumping station and Niles force mains.

Industries in the Mahoning Valley will benefit by the project through improved water supply from the Mahoning River. Domestic water supply for Niles and Youngstown is now obtained from the Mahoning River, and this will be diverted to the Meander basin, leaving additiona water for industrial uses.

DOOMED PRIEST SLAIN BY FOE

MEXICO CITY, July 8.—(AP.)—Dispatches to Excelsior from Arandas, Jalisco, said that the priest, Ariesteo Pedroza, "cistero" leader executed in the municipal cemetery there at dawn on Wednesday, really died from two pistol shots fired by Lieut. Maurellio Varela instead of from the bullets of a firing squad.

As the priest was being led before the firing squad, he attempted to escape. Lieut. Varela seized him and led him forcibly to the wall. There, Pedroza was said to have clung tenaciously to Varela, making it impossible for the soldiers to fire.

Lieut. Varela then drew his pistol and shot Pedroza in the chest. The rebel fell to the ground and Varela fired a final shot into his body.

Pedroza had been captured on Tuesday near Arandas after a sharp fight between federals and rebels. He was immediately court martialed and sentenced to death.

RUSSIA OPPOSES DRIVE ON U. S.

MOSCOW, July 8.—(AP.)—The newspaper Pravda, organ of the central committee of the Russian communist party, commenting on purported French demands for an all European bloc against the United States, held that such a plan would naturally militate against the interests of Russia.

"Certain sections of the French press took their cue from the recent anti-American speech of German Foreign Minister Stresemann, shouting for the necessity of a united European front against America, including Germany. This is plainly an anti-soviet tendency and should attract the attention of the international proletariat."

Policeman Murdered As 5 Mates Look On

CHICAGO, July 8.—(AP.)—Patrolman John J. Sweeney was shot and killed by an unidentified assailant on the near North Side yesterday.

Although five fellow officers, called to the neighborhood for various causes, were within 100 feet of Sweeney when he fell at the entrance of an alley as he started to pull a patrol box, all professed not to have seen his assailant.

Authorities were without clues.

Langdon, Comedian, to Wed Ohio Divorcee

LOS ANGELES, July 8.—(INS.)—Harry Langdon, screen comedian, and Mrs. Helen Walton, of Toledo, O., will be married within the next two weeks, they disclosed here when they filed notice of their intention to wed. Langdon gave his age as 38 and Mrs. Walton gave hers as 30. Both said they have been married once previously and divorced. Mrs. Walton is not connected in any way with stage or screen work, she said.

Summer Store Hours

Daily
9 A.M. to 5 P.M.

Saturday
9 A.M. to 1 P.M.

Phones In Pittsburgh
ATLANTIC 1000

In Nearby Points
CALL 50,000
No Toll Charge

KAUFMANN'S
FIFTH AVENUE

Semi-Annual Sale of Discontinued Patterns M. J. Whittall's Anglo-Persian Rugs

It's a nation-wide selling sponsored by the makers, who discontinue a certain number of patterns twice a year and permit the discontinued numbers to be retailed for much lower than regular prices. BUT, not every store can offer the selection we can! Because we are the largest distributors in this section we are permitted to PURCHASE a real quantity of these . . . the entire allotment for the district. All are perfect, new . . . never before displayed for sale . . . let the reductions speak for themselves.

Regular $150 Whittall Anglo-Persians—9x12

Save 30.25 on Each Rug! **119.75** Plenty of Colorful Patterns Here!

A splendid assortment that presents a real choosing variety and numbers some decidedly attractive patternings. All are perfect quality in every respect and worthy bearers of the famous Whittall label.

Other Sizes in the Sale . . . And Their Reduced Prices!

Regular 138.00 8.3x10.6 Anglo-Persians. **110.00**
Regular 97.50 6x9 Anglo-Persians..... **78.00**
Regular 54.00 4.6x7.6 Anglo-Persians.. **43.00**
Regular 215.00 11.3x12 Anglo-Persians.. **172.00**
Regular 242.00 10.6x13.6 Anglo-Persians **194.00**
Regular 269.50 11.3x15 Anglo-Persians. **215.00**
Regular 215.00 9x15 Anglo-Persians.... **172.00**

SCATTER SIZE RUGS

Regular 10.75 22½x36-inch Rugs..... **8.50**
Regular 16.00 27x54-inch Rugs..... **12.75**
Regular 25.00 36x63-inch Rugs..... **20.00**

NINTH FLOOR

KAUFMANN'S

Annual Sale of
WASH FABRICS
48c
Regularly Priced 65c to 1.25 Yard

Every Yard Is Absolutely Fast Color!

These are the fabrics that are smart right now . . . the colors that are smart right now . . . the prints smart right now . . . and the price is outstandingly low! Actual savings of one-third, one-half, and more.

Printed Celanese Voiles
Printed Rayon Chiffons
Imported Cotton Voiles
Fine Crepenese Prints
Stoffel's Printed Organdies
Everfast Sports Gabardines
Printed Chamois Crepes
Imported Swiss Organdies
Printed Sports Eponge
Chiffon Voiles
Wafflette Sports Prints
Printed Plume Chiffon

WASH FABRICS
28c *Yard*
Regularly 38c to 58c Yard

Renby Lawns — *Novelty Swisses*
Wendy Batiste — *Floralawns*
Printed Dimities — *Polly Prim Voiles*
Printed Piques — *Sports Cords*
Dotted Voiles — *ABC Dimities*

SIXTH FLOOR

KAUFMANN'S

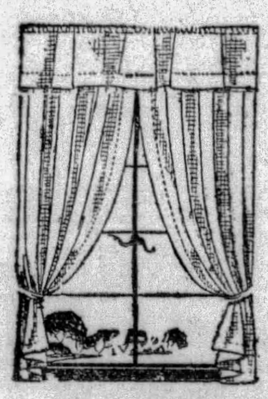

New Tailored
Tie-Back Curtains
1.19 *Pair*

This is an introduction selling . . . beautifully tailored curtains of sheer marquisette with 3-inch self border . . . lovely valance and ties to match. These may be used either as tie-back curtains or hung in straight, graceful folds. For many modern interiors these are even more decorative, more appropriate than ruffled curtains . . . ivory or ecru shades.

NINTH FLOOR

KAUFMANN'S

18-Piece Service Set
3.65

A most attractive diamond optic set in rose or green glass . . . very gracefully shaped. It consists of six goblets, six sherbets and six salad plates and is decidedly in good taste, particularly for summer use.

SEVENTH FLOOR

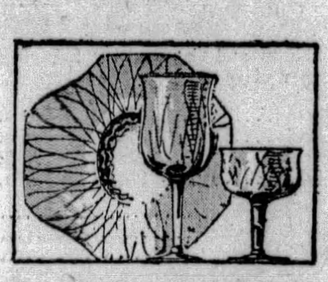

KAUFMANN'S

Kelsworth Grand Pianos—Low Priced!

Here's extraordinary quality in tone and beauty of finish alike . . . our own Kelsworth grand pianos in mahogany or walnut satin or glossy case finish. Complete with bench, one year's service, and one tuning without charge . . . at . . . **$495**

Your own piano, victrola or radio accepted as part payment. *Fully and unconditionally guaranteed by Kaufmann's and their famous makers.*

ELEVENTH FLOOR

KAUFMANN'S

Handy Appliances for the Modern Home

Regular $5 General Electric Fans
3.75

These may be used with either direct or alternating current . . . are attractively finished in green enamel . . . six-inch size with four polished brass shades.

Regular 4.25 Universal Electric Irons
2.95

Six-pound irons in full nickel-plated finish and they're fully guaranteed. Complete with stand, cord and plug.

Regular 4.50 Thermax Electric Toasters
2.95

A typical Landers, Frary & Clark product for quality. Full nickel-plated finish, turn-over style and they're fully guaranteed to be satisfactory.

SEVENTH FLOOR

Furniture Clearance of Floor Samples

A clean-up of pieces used for floor display . . . and the most attractive reductions give assurance they'll move quickly. Compare the new prices with the regular marking and you'll appreciate the extent of the savings here.

	Regular Price	Clearance Price
1—Mahogany finish Secretary	77.50	49.50
6—Occasional Arm Chairs, tapestry	39.75	19.75
5—Mahogany Veneered Davenport Tables	39.75	29.75
9—Walnut High-back Chairs, tapestry	44.75	34.75
2—Pull-up Chairs, tapestry	29.75	14.75
5—Mahogany finish Colonial Lowboys	34.75	24.75
3—Tuxedo type Bed Davenports, rose damask	225.00	169.75
3—Lawson type Bed Davenports, green damask	274.00	184.75
4—Mahogany veneer Spinet Desks	84.75	49.75
1—Solid Mahogany 3-pce. Living Room Suite, mohair	198.00	165.00
2—Mahogany 2-piece Suites, green damask	379.00	135.00
1—Living Room Suite, 3 pieces, taupe mohair	375.00	249.00
1—Occasional Chair, upholstered in tapestry	98.75	59.75
1—Occasional Chair, upholstered frieze	89.75	44.75
1—Imported English Love Seat, down cushion, red damask	469.75	225.00
1—Sofa and Chair, Lawson type, wine mohair	239.00	135.00
1—Sofa and Chair, plum color antique velour	198.00	135.00
1—Sofa and chair, green antique velour	198.00	135.00
1—3-piece Suite, figured denim	249.00	135.00
1—Sofa and Arm Chair, spring cushion mohair	189.00	135.00
7—Marble-top Coffee Tables, imported	39.75	24.75
4—Marble-top Coffee Tables	24.75	14.75
4—Priscilla Sewing Cabinets, mahogany finish	8.75	4.75
4—Bridge Sets (table and 4 chairs)	47.50	23.75
4—Mahogany Phone Cabinets and Stools	26.75	19.75
6—Solid Mahogany End Tables, with drawer	34.75	24.75
3—Lady Mary Radio Cabinets, mahogany finish	16.75	9.75

EIGHTH FLOOR

KAUFMANN'S

Pittsburgh Sun-Telegraph

METROPOLITAN DISTRICT NEWS

MONDAY, JULY 8, 1929

4 HOMES, 2 STORES LOOTED; ROBBERS SOUGHT

SIDEWALKS OF PITTSBURGH

by HAVEY J. BOYLE

(EDITOR'S NOTE: Mr. Boyle is in Paris. Until his copy arrives, Mr. William Pfarr will conduct his daily column.)

"LISTEN," ordered Mr. Boyle, as he dropped one foot into the Atlantic Ocean, "I have been in this column racket a good many years and it's advice I should be giving a young fellow like you. It's a big responsibility you have pinch-hitting for me—take care you don't abuse it.

"In the first place, don't get good all of a sudden. When I come back from Paris I want the boss waiting for me with open arms. You can be clever all you want, but not when you're writing

pieces for the column. If you get stuck for stuff, dig up a couple of my old ones and reprint them.

"Please explain carefully that I am not writing the column for a while. I know your tendencies and I expect you'll be describing every speakeasy in the county."

The speakeasy situation is generally pretty good.

* * *

Even a pinch-hitting columnist should have attitudes on certain things. He should have an attitude on the view of the city from Mt. Washington. He should not be neutral on blind newsies. He should be a friend or an enemy of the cabarets. Above all, he should be opinionated concerning masters of ceremony. Before the boss changes his mind, we are in favor of all these things. That's the platform and you can take it or wait until Mr. Boyle's copy, filled with French phrases, trickles in from Paris—Gay Paree.

* * *

THE following contribution from an authority should clear up the Victor Herbert mystery inaugurated by Mr. Boyle:

"For the sake of yourself and your million readers, let's get this "Kiss Me Again" thing straight. Victor Herbert wrote it as a melody, not as a song. The theme came to him, so he said, one night while in bed at his summer home in Lake Placid. He couldn't sleep and a form of music floated through his mind. At last he arose and made some pencil notations of the melody which was haunting him. This was in 1903. The next day he transcribed the melody and brought the transcription back to Pittsburgh. Then he tried it out on various friends, playing it himself on his favorite

instrument, the 'cello. He had hopes that this tune would form the theme for some great opera, but as time went on, no favorable opportunity arose, and finally, in 1908, when the operetta, "Mlle. Modiste" was projected, this marvelous tune was used for the first time in public, being sung by Fritzi Scheff for whom the operetta was written.

"The real name of this song, by the way, is "If I Were on the Stage"—the popular title of "Kiss Me Again" comes from the last lines of the refrain. Its development constitutes a complete reversal of the usual practices in song writing—the words were made to fit the music. It is customary to write the lyrics first and then the music."

* * *

An Ingram mother was gratefully surprised recently by an indelicate compliment from her son, not yet 3 years old. As the family finished dinner, Little Johnny (his column name) wiped his mouth with his napkin, drew a satisfactory breath and announced, "That was a damn good meal, ma." It developed that he had spent the afternoon within earshot of a policeman.

Vacationing Pittsburgh Girls at the Seashore

HELEN WILSON — FRANCES FAULHABER

Miss Wilson and Miss Faulhaber, both of 123 Boggs avenue, in a lethargic moment as they enjoyed a surcease from life's routine on the sands at Atlantic City.

PHOTOS BY A. N. A.

MARY DREXLER — CORINNE HAMILTON

Two more of the great army of Pittsburgh people who have descended upon Atlantic City for summer outings. Note the beach pajamas.

PLAN CHURCH DEDICATION

A special program has been planned for the week beginning July 14 when the new St. John's Lutheran Church at Carnegie will be dedicated. Speakers for Sunday will be the Rev. W. E. Schuette, of Sewickley, president of the district; the Rev. Ralph H. Long, of Columbus, O., and the Rev. G. Edward Kuhlmann, of Oil City.

Tuesday will be known as community night when all other churches of Carnegie have been invited to attend. Dr. H. N. Cameron will be the speaker; Friday night will be neighborhood night, churches of Castle Shannon, Brookline and Dormont having been invited. Pastors of these churches will deliver five-minute speeches. Special music has been arranged for each service during the week.

Wilkinsburg Picnic Meeting Called

John H. Rhodes, general chairman of the committee arranging for the annual outing of the Wilkinsburg Business Association to be held at Idlewild Park July 24 has called all the officers of the association as well as picnic committee chairmen for a meeting today. Final details of the outing will be arranged at this time. A special train has been chartered from the Pennsylvania Railway Company, which will leave the Wilkinsburg station in the morning and make the run to the park without stops. Free tickets to the various concessions on the grounds will be distributed to children while on the train.

Acts as Hostess To Bible Class

Mrs. William Cooper, of 620 North avenue, Bellevue, was hostess today to members of the Utopian Bible Class, of Bellevue Methodist Protestant Church. Mrs. H. J. Freese was associate hostess.

Attends School 8 Years, Never Absent

Eight years' school attendance without missing a day or being tardy, is the record of Ralph A. Wetzel, 13, of Shaler Township. He attended the First Ward school, Millvale.

William Kofmehl, 15, hold a record of seven years' perfect attendance in the Millvale schools, according to the school authorities.

BALDWIN ASKS ANNEXATION

Dissatisfied with conditions a number of residents are leading a new fight to annex Baldwin township to the City of Pittsburgh. At present a petition is being circulated in Hazelhurst, Wildwood and Hollywood asking annexations of these sections.

The movement is said to be due to the refusal of the school board of the township to rebuild the McGibbney school on its present site. Those opposed to annexation cite the fact that the state department of education refused any plans to retain the Churchview avenue site for school purposes.

Wilmerding Plans New School Building

Advisability of razing the Horrocks building was considered at the meeting of the Wilmerding board of education. It is proposed to erect a more adequate and modern structure in its place. The building committee was instructed to make an effort to have the director of the state bureau of school buildings attend the next regular meeting. Janitors were elected and supplies purchased for the winter season.

CHURCHES HOLD JOINT SERVICE

Seven churches joined last night in the opening community service at the Pines, Perry Highway, Ross Township. The speaker was the Rev. Dr. J. C. Pinkerton, executive secretary of the United Presbyterian church national organization, and formerly minister to Gov. John S. Fisher. The churches participating were the Hiland Community United Presbyterian Church, St. John's Lutheran of Perrysville, St. Jonh's Lutheran of Hiland Station, Hiland Presbyterian, St. Paul's Lutheran of Wildwood, and the Franklin Methodist Episcopal of Ingomar.

Youths Leave For 'Y' Camp

Fourteen additional youths of the North Boroughs have gone to Camp Buddy, maintained by the Y. M. C. A., on the Cheat River near Point Marion, Pa., to assist in getting the camp ready for opening next Wednesday. An office building, three visitors' cittages have been completed, according to word from the camp, and work on the swimming beach pavilion is under way. A baseball field, two tennis courts and outdoor basketball court and swimming beach are provided. Those joining the workers already on the site were Gordon Ehrhardt, William Ley, John Longabaugh, Jack Stewart, Floyd Irwin, William Hodgdon, Robert Reniers, John Irwin, Robert Culbertson, William Arthurs, Elbert Stoup, Robert Monroe, Wilbert Griffith and John Walkmeyer.

Woman Named to Board of Auditors

Elizabeth M. Richardson has been named a member of the Stowe board of auditors. Her appointment fills the vacancy caused by the death of Carson Weir.

TAXES BOOSTED AT MT. OLIVER

At its regular meeting the Mt. Oliver borough council increased its tax levy from 11 to 15 mills. The increase of four mills was brought about by adding 2½ mills for the establishmont of a sinking fund; one-half mill to take care of state taxes for 1920 and one mill to provide the interest for the 1930 sinking fund.

It was stressed that it would be necessary hereafter that the borough eliminate unnecessary expenditures and stay within the amount specified in the budget ordinance.

South Hills Church Purchases Site

The Third Church of Christ Scientist of Pittsburgh has purchased the Samuel Wood property on Washington road, opposite Lebanon Hills, Mt. Lebanon, as a site for a new church building. The property fronts 122 feet along Washington road and has a depth of 535 feet. The purchase price was $24,000.

Avalon to Order Sidewalks Repaired

Avalon council has passed a resolution authorizing notices to be served on property owners whose sidewalks are in bad repair. If the walks are not put in good condition within 30 days the borough will do the work at the owners' expense, according to the resolution.

ZONE APPEAL BOARD NAMED

The Ross Township Zoning Appeal Board, consisting of five citizens, has been named by the township board of commissioners. The body will decide all questions as to erection of buildings that may be appealed from the ruling of the township building inspector, George G. Antill. Members of the zoning appeal board and the terms for which they are named follow: Henry Ruehl, 5 years; Alex Maier, 4 years; R. F. Dooley, 3 years; Alex Zehner, 2 years; A. D. Charles, 1 year.

Wilkinsburg Doctor Leaves for South

Dr. William B. Fulton, son of the Rev. and Mrs. William K. Fulton, of 507 Holmes street, Wilkinsburg, has left for New Orleans, La., where he will become an interne in the United States Marine hospital. Dr. Fulton has just completed his medical course at the University of Pittsburgh.

Avalon Society Will Honor Missionary

In honor of Miss Flora Jamieson, Missionary to India, at home on furlough, the Young Women's Missionary Society of the Avalon United Presbyterian Church will gather tomorrow night in the home of Mrs. E. G. Ashcroft, 301 Fisk avenue, Avalon.

Pleasant Valley Firemen Hold Fair

A fair under auspices of the Pleasant Valley volunteer firemen is being held at Lutz Grove, on the Kittanning pike, O'hara Township. A parade of firemen will be held tomorrow night. The fair will close Saturday night.

BANDIT TRIO HUNTED IN HOLDUP

Get $45 and Watch From McKees Rocks Man; Yeggs Baffled in Safe-Cracking

Detectives today were investigating a holdup, an attempted safe robbery and the looting of four homes and two stores yesterday.

A futile attempt was made to crack a safe in the offices of the A. T. Schomaker Company, bakers' supplies, of 1039 East Ohio street. The yeggs abandoned their job after chopping off the combination knob of the vault.

Confronted by three armed Negroes in Clark street early yesterday, Vincent Perhok, of 310 Gardner street, McKees Rocks, was robbed of $45 and a watch.

Grocery stores of the P. H. Butler Company at 601 Taylor avenue and at Manhattan and Adams streets, were broken into by robbers who obtained groceries, cigarets and candy.

Burglars visited the homes of Martin Weis, of 5545 Camelia street; L. T. Campbell, of 5412 Black street; Mrs. Joseph Reckley, of 4903 Croata street, and Mrs. M. Tyson, of 1901 Beaver avenue, and escaped with approximately $800 loot in all, it was reported.

FIREMEN END CONVENTION

The fifteenth annual convention of the Allegheny County Firemen's Association closed after a week of festivity in Sewickley with a mammoth parade on Saturday afternoon.

More than seventy-five fire companies participated in a colorful array of trucks and uniforms.

WATER BATTLE

A final water battle between Freedom, champions of Beaver County, and Pitcairn, champions of Allegheny County, was hotly contested in the evening. Freedom was declared the winner.

AWARD PRIZES

Prizes were awarded as follows: Best appearing and equipped heavy pumper, East Pittsburgh; best light pumper, Oakdale; best heavy hook-and-ladder, Etna; best light hook-and-ladder, West Park; best company, Tarentum; best home-made truck, Cherry City; most men in line, Tarentum; best uniformed; Company, Pitcairn company coming longest distance, Natrona; best appearing truck (no pump), Glassport; shortest man in line, Versailles Township; tallest man in line, Liberty Borough; heaviest man in line, Sharpsburg; best band, East Carnegie; best drum corps, Pitcairn; oldest man in line, Neville Island; oldest piece of fire apparatus, Bethel Township; most comical fire company; Natrona Heights.

Prizes were given the following out-of-county fire companies: Best pumper, Beaver; company coming longest distance, Vandergrift; best band, New Kensington.

Edward Ellerton, chairman of the fire committee of Sewickley Borough Council, awarded the prizes.

Old Point Settlers To Hold Reunion

The fourth annual reunion of the Old Point First ward residents will be held at Carrick Park, Wednesday, July 24. Invitation will be issued for a home gathering of the residents and their children. The reunions are held for the purpose of talking over the past days of the "Pointer's" lives. The committee in charge consists of Robert A. Foley, chairman; William J. Hill, secretary; P. J. Donahoe, reception chairman and Thomas A. Joyce, treasurer.

Elwyn to Attend Fairhaven School

Announcement has been made by the Baldwin Township Board of Education that regardless of the fact that Overbrook has voted to join the City of Pittsburgh, children from the Elwyn district will continue to attend school at Fairhaven. According to the school board the situation is unchanged by the annexation. About 35 pupils are affected by the ruling. Work on the new McGibbney school is progressing and the first floor has been completed the board reported.

Baldwin Road Widening Begins

Widening of the McRoberts road from Castle Shannon through Baldwin township has been begun by the county commissioners. Slag is being placed on the roadway which will make it better for traffic this summer. The road begins at Englert's Hill, Overbrook, and continues through Castle Shannon and Baldwin to Mine No. 3. The project has been awaited sometime and the costs are being borne jointly by the county, Castle Shannon and Baldwin township.

5 Ingram Women in Race For Tax Collector

Will the next tax collector of Ingram borough be a woman? Ask this question of a female voter in the borough, and she will quickly counter, "You bet." Query the majority of male voters and you will invariably hear a "maybe or maybe not."

The women's confidence is due to the fact that as many as five are expected to file their candidacy for the office next month.

Three of the aspirants, when interviewed, said their bonnets were in the ring.

FAMILY NEEDS MONEY

"I'm going after this job because my husband has been out of work and we need the money," said Mrs. Aida Aiken Owston, of 23 Commonwealth avenue.

She emphasized that she was not after the job solely for economic reasons, but also because she felt the borough needed a capable tax collector.

"Don't think that housework is all I can do," she opined while rolling the dough for a pie in her kitchen. "I have been politically active ever since the woman got the vote, and that should mean a capital asset."

Mrs. Owston also is an active church and women's club worker. She has been a resident of Ingram for more than 35 years. She is a Republican.

To provide for herself and her two children is the reason Mrs. Jennie M. Le Suer, of 66 Linshaw avenue, aspires to office. She is a widow, having lost her husband three years ago. She now supports her family from the proceeds of dressmaking and baking bread.

"I am after a job because I need it," she said. "I owe it to my children to give them every opportunity for an education."

She intends to run as an Independent.

GRADUATE SEEKS POST

Belief that her secretarial training course at the Margaret Morrison College, Carnegie Institute of Technology, is proper qualification for such a job, has prompted Miss Edith Loeffler, of 197 West Prospect avenue, to run for office.

"I am eager to do a man-sized job," she said.

She has not yet decided whether to run on the Republican or Independent ticket.

Two other women who are said to be candidates for the job are Mrs. E. S. Upstill, of 154 Ingram avenue, and Mrs. William H. Brown. The latter recently returned to Ingram after a short residence in Ohio.

Will One of These Women Be Ingram's Tax Collector?

MRS. JENNIE M. LESUER

Mrs. DeSuer, 66 Linshaw avenue, Ingram, is a widowed dressmaker and the support of two children. She has announced that she'll run for tax collector in Ingram.

EDITH LOEFFLER

Miss Loeffler, 197 West Prospect avenue, Tech graduate, is a candidate.

PHOTOS BY PITTSBURGH SUN-TELEGRAPH.

MRS. AIDA AIKEN OWSTON AND DAUGHTER

Mrs. Owston, 23 Commonwealth avenue, says she will seek the job because her husband has been out of work lately and as much because she thinks a capable collector is needed.

Dad Royal Says

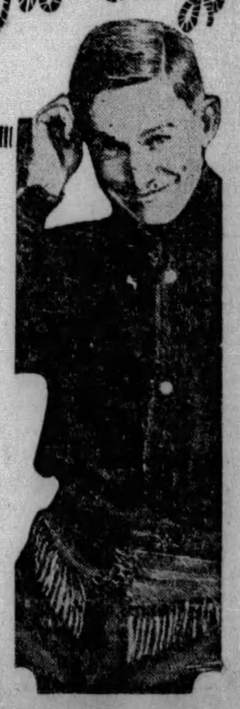

LOS ANGELES, Cal., July 8.

I read where a speech that Franklin D. Roosevelt had made had just about threw him in the ring as the next Democratic candidate.

Now there is a fine man. In fact, that is one of the characteristics of the Democratic party that they have had some of the finest men as candidates that we have in this country and it's almost a shame that they are to be eternally handicapped by being "right but never President."

But you can start now trying to dig up something and in three years you won't have found anything wrong with Franklin D. Roosevelt outside of being a Democrat.

Yours, WILL.

ALEPPO JUSTICE HELD AFTER RAID ON BREWERY

SQUIRE LOADING BEER TRUCK, AGENTS SAY

'Looking for Tenant to Get Rent,' Martin's Defense; Burgess Provides Bail

Justice of the Peace Gilbert J. Martin, of Aleppo Township, arrested by prohibition agents late yesterday after a raid on an alleged wildcat brewery, and charged with possession and manufacture of beer, was arraigned before the United States commissioner today. The hearing will be continued Saturday. Martin was released on $2,000 bail, furnished by Burgess George W. Sebolt, of Glenfield.

Albert Dundee, 1432 Woods Run avenue, also involved in the case, was held for the federal grand jury on charges of possessing and transporting three half-barrels of beer.

ONE MAN ESCAPES

Prohibition agents testified they found the alleged brewery in the basement of a two-story frame dwelling on Kilbuck road, owned by Martin and 75 feet from his residence. As they approached, they said, they saw three men loading barrels into an automobile in front of the plant. The men fled, they said, and one of them escaped. The other two, they averred, were Martin and Dundee. They arrested Martin at his home.

The prohibition agents said they found in the building two 500-gallon vats of beer, two 100-gallon vats of mash, five 200-gallon vats of mash, 34 empty five-gallon cans, 50 gallons of malt and other supplies used in the manufacture of beer.

Martin took the stand in his own behalf and denied being implicated in the operation of the brewery. He said he rented the property on April 25 last to a man giving the name John Simon, who represented himself as a contractor. Simon, according to Martin, paid the rent for May and June in advance, but has not yet paid the July rent.

LOOKING FOR TENANT

Seeing an automobile standing in front of the place yesterday, Martin said, he went over to see if Simon was there and to ask him for the July rent. It was then that the prohibition agents came up.

Gas and water pipes run from Martin's home to the building raided. His explanation is that his sister once occupied the house.

Martin is serving his second term as justice of the peace.

OUT TO EARN MONEY

CLAIRE WEIL BETTY RUTH SACHS

Photo by Pittsburgh Sun-Telegraph

ALTA MOSES JEANNE KALISH

These four and several other little girls in the neighborhood realized $15 for the Sun-Telegraph Milk and Ice Fund through a lawn fete they held at 5731 Beacon street.

CHILDREN AID MILK FUND

The primary department of the Mt. Lebanon Presbyterian Church, with its gift of $5, heads today's list of donors to the Pittsburgh Sun-Telegraph Milk and Ice Fund. Two other gifts of $5 each are from the women's Bible class of the Brighton Road Presbyterian Church, and in memory of Lois C. Keil. The S. O. S. Club and a group of Beacon street children, including Alta Moses, Ruth Goodman, Claire Weil, Betty Ruth Sachs and Jeanne Kalish each sends $15. Two little East End girls, Nancy Patterson and Betty Coolidge, sold lemonade on two afternoons and raised $14.35, and Brierly Heights children have added $5.25, bringing the total to $313.66.

Previously reported	$249.06
Primary Dept., Mt. Lebanon Presbyterian Church	5.00
S. O. S. Club	15.00
Ladies Bible Class, Brighton Road Presbyterian Church	5.00
Lawn Fete at 5731 Beacon street	15.00
"In Memory of Lois C. Keil"	5.00
Lemonade sale	14.35
Brierly Heights Show	5.25
Total	$313.66

2,500 SLOVAKS STAGE DRILLS

More than 2,500 athletes of Slovak organizations yesterday took part in a three-hour mass exhibition and calisthenic drills which closed the national Slovak Sokol gymnastic field meet and festival on the Homestead public school athletic field. The demonstration closed with an exhibition on horizontal bars by a team of eight gymnasts from Prague. They won second place in the gymnastic events at the Olympic games last year.

The meeting, which opened in Homestead Friday, was in preparation for the international meeting in Prague in 1932. The national meets are held every five years and the international every six years.

ARTILLERY MEN GET SUPPLIES AT GRETNA

Citizen-Soldiers Equipped For Strenuous Training; Throngs Visit at Camp

By FRANK SHENKEL
Sun-Telegraph Staff Correspondent

CAMP THOMPSON, MT. GRETNA, Pa., July 8.—Another torrid day greeted the citizen soldiers of the One Hundred and Seventh Field Artillery Regiment, commanded by Col. Eric Fisher Wood, when they tumbled out of their bunks at the sound of first call.

Beginning today the artillerymen will face one of the most ambitious training schedules to be undertaken in the history of guard encampments. Maj. Gen. William G. Price, commander of the Twenty-eighth Division, of which the Pittsburgh regiment is a part, has mapped out a program of maneuvers that will keep the men busy from now until camp closes.

EQUIPMENT ISSUED

Yesterday the men took it easy. The respite was gladly welcomed, as since arriving the artillerymen have been working hard. Unit commanders drew horses in the morning. The animals will be used to draw French 75's with which the regiment is equipped. The horses this year are much better than those issued to the regiment in past years.

Following the noon day mess, the men were marched to the military areas, where the cannon are parked and were issued horse and cannon equipment. Until well into the afternoon the men were kept busy adjusting and mending harness, saddles and other equipment.

When this task was completed the entire regiment was assembled and marched to Col. Wood's quarters, where the Colonel addressed them.

CHURCH SERVICES HELD

At the close of the Colonel's talk church services were held in front of the commander's quarters. Those of the artillerymen who were not assigned to special duty attended.

The Rev. Burleigh A. Peters, of Altoona, chaplain of the regiment, conducted the services.

BEST IN SCHOOL, SENT TO SHRINE

Photo by Pittsburgh Sun-Telegraph

WILLIAM McCELLAND III

Viola, 1214 Penn avenue, and William, 2217 Penn avenue, made the best records among 375 in St. Patrick's parochial school, so Father James R. Cox is sending them on a trip to Ste.

Photo by Pittsburgh Sun-Telegraph

VIOLA CALLIARI

Anne de Beaupre, Quebec. Their attendance for the past year was perfect and on final examinations for entrance to the ninth grade each made 100 per cent.

MOTHER OF SIX TAKES POISON, NEAR DEATH

Motive for Suicide Attempt Mystery; Man Quizzed By Homicide Detectives

Suffering from the effects of poison swallowed, police said, in her room last night, Mrs. Mary Reichenbach, 38, of 2012 Fifth avenue, was reported in a serious condition today in the South Side Hospital.

Mrs. Reichenbach was found unconscious by Joseph M. Reich, 40, of the same address, according to Detectives Frank Morgan and Matthew McGrath, of the homicide squad.

Reich, who was arrested as a suspicious person by the detectives, could ascribe no motive for the woman's act, they said. He told them that Mrs. Reichenbach, separated from her husband, and mother of six children, had been visiting relatives on the South Side. Upon her return she drank the poison, he said.

LOYALTY TOPIC AT UNION MEET

The Rev. Dr. Norman C. Milliron, pastor of the First Evangelical Church, Center Avenue and Graham street, spoke on "Loyalty to Our Convictions" at the community service in Carnegie Hall last night.

"One of the saddest sights in society today is the multiude of people well endowed and well circumstanced, who have no commanding moral convictions," he said. "They cherish no noble ambitions, they are touched by no splendid sympathies. All of us know people who have no convictions of their own. They follow the trend of the mob. What the mob thinks, they think. What the mob does, they do. They have no sense of independence, no settled convictions of their own, which are the flower and fruit of their own intellectual processes."

Carnegie Lodge Elects Officials

Officers for the coming year were elected at the regular meeting of Honest Abe Council No. 66, Fraternal Patriotic Americans, at Carnegie. The new officers are: Junior past councillor, George R. Davidson; councillor, Harry Double; vice councillor, Herbert S. Comber; recording secretary, Willis C. Ayres; assistant recording secretary, Charles A. Frazier; financial secretary, Philip P ters; treasurer, George R. Hale; warden, George M. Bernhardy; conductor, Thomas King; inside sentinel, George F. Mock; outside sentinel, W. N. Douglass; trustees, Edward Aspinwall, W. N. Douglass, George M. Bernhardy.

Auto Hits Tree; Three Men Hurt

Three persons were injured yesterday when the automobile in which they were riding crashed into a tree on a curve in South Park. At South Side hospital they gave their names as William Kaser, 15, Angelo Panella, 35, and Joseph Faes, 35, all of Library.

GROUNDBROKEN BY CHURCHMEN

Prominent churchmen of the Pittsburgh district yesterday attended the groundbreaking for the new parish house of St. Thomas' Episcopal Mission at Rosedale. The first shovelful of earth was turned by the Rt. Rev. Alexander Mann, bishop of the Pittsburgh diocese, after which ground was removed by members of the building committee, including Mrs. Jacob Ritter, a member of the parish 58 years.

Speakers were Bishop Mann, the Rev. L. Norman Tucker, of St. James' Church, Homewood, minister in charge of the mission; Dr. Edgar Jones, rector of St. Thomas' Church, Dormont, and G. P. Hance, brother superior of the St. Barnabas Home.

The new building, a two-story brick structure costing $20,000, will be used as a church until a new church is erected. The building committee, headed by George B. Rhodes, included Mrs. Ritter, Mrs. Mary Coulter, Jack Lovett and D. R. Ingalls.

Spear's Employes Hold Big Picnic

An athletic program including swimming, dancing and racing featured the picnic of Spear & Co. yesterday at Raquen Lakes, near Bridgeville. Approximately 1,000 employes, with their families and friends, were present. Transportation to the park and refreshments were furnished by the company. Races and a mushball game were held in the morning, and during the afternoon there was dancing and swimming. The committee in charge included William M. Lord, W. J. McGill and D. M. Lencher.

Boy Runs in Path of Auto; Injured

Running from behind a parked machine at South Twelfth and Carson streets, John Revty, 8, of 632 Brownsville avenue, was struck by an automobile driven by Leo Kraus, 30 Wilson street, Etna. After receiving treatment for body bruises at the South Side hospital, the boy went to his home. Kraus was arrested charged with reckless driving, and was later released on a forfeit for his appearance in Traffic Court at a later date.

Munhall Man Run Down; Badly Hurt

John Bakanic, 40, of 1122 Ravine street, Munhall, was in a critical condition in Homestead hospital today as a result of being struck by an automobile in front of his home. Police arrested Alexander A. Sheetz, of 129 Fifth avenue, Homestead, alleged driver of the car, later releasing him under bond of $1,000 to await the outcome of Bakanic's injuries.

Girl Knocked Down By Auto at Crossing

Miss Louise Sowa, 19, of 220 South Twenty-first street, suffered contusions on the right knee and body bruises when struck by an automobile driven by Fred Best, 511 Hays avenue, Mt. Oliver, at South Eighteenth street extension and Pius street. After being treated at the South Side Hospital she was taken home. Best was not arrested, as South Side police said the accident was unavoidable.

Couple Gives All to Aid Homeless and Waifs

Fostered by faith and love, and for 10 years nourished by the salary of a locomotive engineer, the Faith Home, Edgewood, an institute for destitute waifs and homeless children, will Thursday observe the eleventh anniversary of its founding.

The home is well known in the East End district and Western Pennsylvania as being one of the most unique institutions of its kind in the world. It is operated by Mr. and Mrs. Robert C. Beals, who are fondly referred to as "Mother" and "Dad" by the inmates. There are no drives for funds for the institution, the only income to reach the institution being derived from Mr. Beal's salary as an engineer, and in winter months, because of illness, even this has been uncertain. Since its founding more than 200 unhappy children have been cared for and at the present time there are 21 inmates.

The Beals desired to become missionaries but finding this impossible the idea of founding a home for destitute children occurred. Mother Beals tells of many incidents during the life of the institution. Once during the winter not a pound of meat was left in the larder and many hungry mouths were to be fed. As despair arose two truckloads of provisions arrived at the door, provided by the school children of Wilkinsburg.

Should one of the little folks become ill, the Beals family physician, Dr. J. B. Smith of Edgewood, responds and receives his fee in gratitude. If a hospital is necessary the facilities of the Braddock General hospital are offered for the same fee, gratitude.

At the present time all is hustle and bustle at the institution the hands of the little inmates being kept busy in "cleaning up" and making preparations for the anniversary. At this time former inmates and friends of the institution will gather and hold a basket picnic on the lawn.

RESORTS.

Atlantic City, N. J.

LOUELLA
European $2 Up Daily
Plan $10 Up Weekly
Tenn Ave. near beach. R. Rawley.

MILLER COTTAGE 9 to 17 N. Georgia Ave. Cap. 250. Noted for its table. $3 up dly. $18 up weekly. 20th season. EMERSON CROUTHAMEL, Mgr.

Mt. Gretna, Pa.

MOUNT GRETNA, PENNA.
HOTEL CONEWAGO
See the 28th Division in Camp
The ideal spot for a summer vacation or week-end in the heart of the Mountain Pines on Lake Conewago.
Finest meals in any Pennsylvania Resort. Rates including meals:
Double Rooms....$25 each
With running water.....$27.50 to $30
With private bath $35 to $40
Single Rooms....$35 to $40
Send for booklet or write for reservation to
A. L. BEIDLEMAN, Manager

PREMIER BUILT-IN CONVENIENCES
Sold by Retail Lumber Dealers
WHOLESALE STOCK CARRIED BY
PENNSYLVANIA DOOR & SASH CO.
Display of Practical Six Kitchen Cabinets
908 SECOND AVENUE

No Other Tire Can Guarantee So Much In Mileage

No Other Tire Can Give You So Much In Comfort

The World's SAFEST Tire

For Your Convenience
—our Building and Loan Weekly Payment Plan will give you weeks to pay after your vacation is over.

NEW General Dual Balloon "8"

Pittsburgh's Leading Tire Store

CAMPBELL & CO.
Bigelow Boulevard at Bloomfield Bridge
Open Evenings Till 9 Phone Mayflower 1275 Sundays Till 5

The GENERAL TIRE

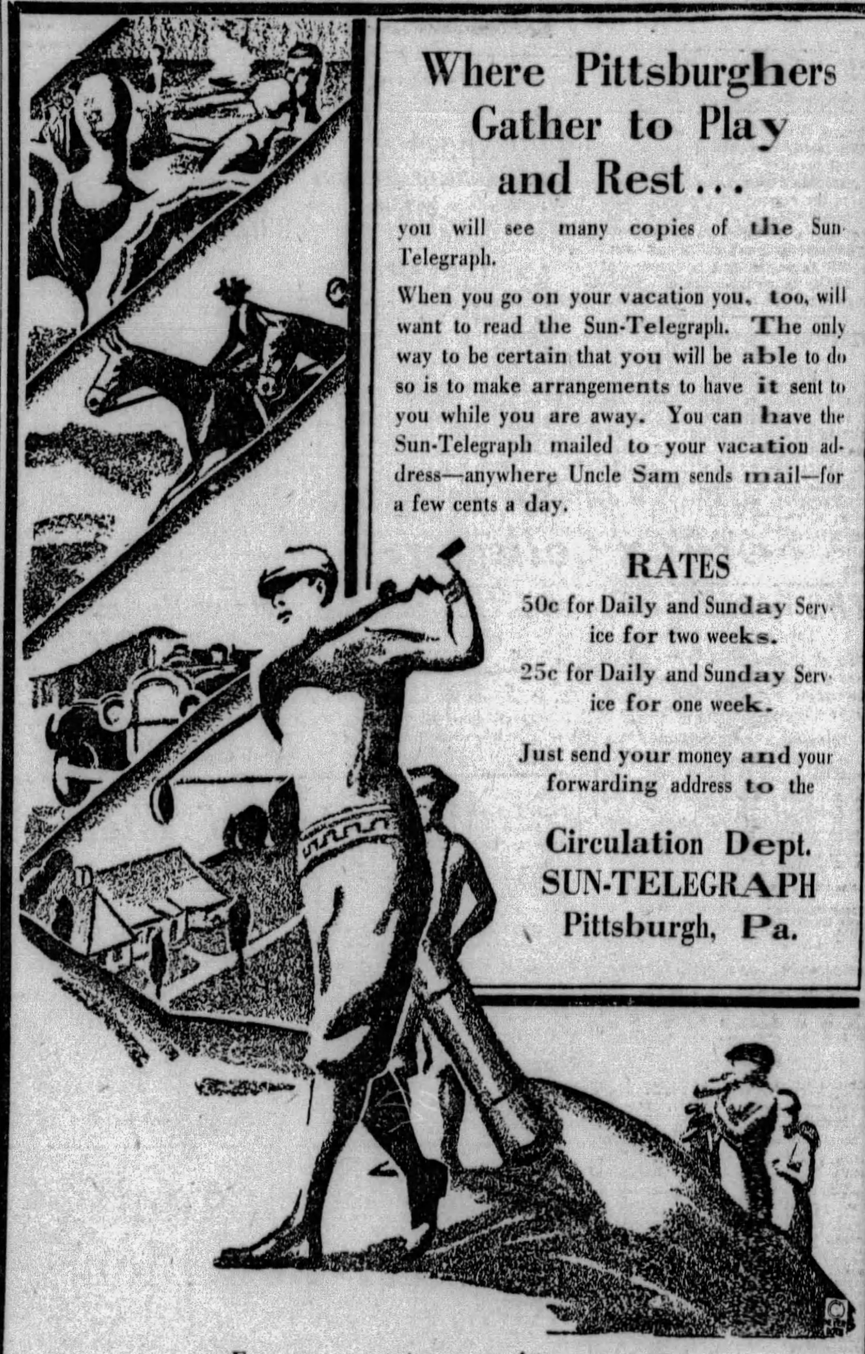

Where Pittsburghers Gather to Play and Rest...

you will see many copies of the Sun-Telegraph.

When you go on your vacation you, too, will want to read the Sun-Telegraph. The only way to be certain that you will be able to do so is to make arrangements to have it sent to you while you are away. You can have the Sun-Telegraph mailed to your vacation address—anywhere Uncle Sam sends mail—for a few cents a day.

RATES

50c for Daily and Sunday Service for two weeks.

25c for Daily and Sunday Service for one week.

Just send your money and your forwarding address to the

Circulation Dept.
SUN-TELEGRAPH
Pittsburgh, Pa.

For your convenience, use the coupon.

PITTSBURGH SUN-TELEGRAPH, PITTSBURGH, PA., enclosed, find $.....
for which please send the Sun-Telegraph for..... weeks, beginning
(Date) ..... to (Date) ....., to
(Name) .....
Vacation Address ..... Regular Address .....
City ..... City .....
State ..... Co..... Phone ..... State.....

DRIVER ROBBED IN MILK STRIKE; ONE WAGON UPSET

PISTOL USED IN 30-CENT HOLDUP

Eight Men Involved in Thefts; Horses Are Found Wandering Near Vehicle

Five men in an automobile early today took a Liberty Dairy Products Corporation wagon which was stopped in front of the Jenkins Arcade, drove it to the ramp leading from Duquesne way to the Manchester Bridge approach and, after unhitching the horses, upset it, destroying 40 cases of milk.

The horses were found wandering in the vicinity a short time later by the driver who followed the wagon which was taken while he was delivering milk to drug stores. It was the first act of violence in the milk strike in several weeks.

After holding up Joseph Reed, of Glass street, Carnegie, driver of a Pittsburgh Milk Company wagon, at Webster avenue and McNeil place, and robbing him of 30 cents, three white men, one armed with a revolver, forced the driver from the wagon, and drove away with it. Half an hour later the wagon was found in front of 3501 Fleetwood street, more than a mile from the scene of the holdup.

Salvation Army Opens Its Camp

The Salvation Army fresh air camp at East Bellevue was opened today for a season of eight weeks, during which more than 1,000 underprivileged children and their mothers will be given two-week vacations at the camp. One hundred children and eight mothers from congested districts of the city will be at the camp for the first two weeks. Ensign Ethel Moharter and Capt. Ronald Irwin are in charge.

Woman Cut, Burned By Charged Pole

Knocked down when her hand came in contact with an electrically charged pole at Dinwiddie and Roberts streets during the rain storm last night, Mrs. Bessie Rosen, 50, of 55 Roberts street, suffered burns on the arm and cuts on the head. A passing motorist took her to the Passavant Hospital, where her injuries were not regarded serious.

Hill Politician Is Shot During Fight

Thomas (Kid) Welsh, Negro, 56, of 2335 Center avenue, politician of the Hill district, was in Passavant Hospital today as a result of being shot in the right arm, police said, by Thomas White, 58, of 136 Fulton street, also a Negro, during a fight at Townsend street and Wylie avenue. White was held by police of the Center Avenue station on a charge of being a suspicious person.

Pastor Preaches Farewell Sermon

The Rev. J. H. Gockel, for the last three years pastor of Concordia Lutheran Church, Brentwood, yesterday preached his farewell sermon, having accepted a call to head the hospice department of the Walther League at its international office at Chicago. Mr. Gockel has been president of the Pennsylvania Walther League district for two years.

THE WEATHER

Local Forecast.

Fair this afternoon and tonight. Tuesday increasing cloudiness with showers and thunderstorms in the afternoon; cooler Tuesday night.

Hourly Temperatures.

(EASTERN STANDARD TIME.)

12 midnight	70	9 a. m.	75
1 a. m.	69	10 a. m.	77
2 a. m.	69	11 a. m.	81
3 a. m.	69	12 noon	81
4 a. m.	68	1 p. m.	82
5 a. m.	68		
6 a. m.	68		
7 a. m.	69		
8 a. m.	73		

Sunrise today .. 4:55 Sunset today ... 7:54

Observations for the 24 hours ended at 8 o'clock this morning:

Time.	Temp.	Hum.	Wind.	Weather.
8 a. m.	73	89	S. W.	Pt. cdy.

Temperature and Precipitation.

	1928	1927	1926	1925	1924	1923	1922	1921
High..	93	77	89	86	81	84	82	92
Low..	67	74	59	71	66	62	69	67
Mean.	80	66	74	78	74	73	76	79
Precip	.00	.00	.00	.01	.23	.00	.00	.69

Bulletin.

Observations taken by the United States Weather Bureau. The morning temperature readings were taken at 8 o'clock. The lowest temperature is for 12 hours ended at 8 o'clock this morning. Precipitation is for 24 hours ended at 8 o'clock this morning.

Station.	Temp. 8 a.m.	Pre-cip.	Station.	Temp. 8 a.m.	Pre-cip.
Atlanta.	76	.00	Lynchbg.	76	.00
Atl City	72	.00	Memphis	80	.00
Bismarck	54	.00	Miami ..	82	.40
Boise ..	54	.00	Montgmy	78	.62
Boston .	80	.00	Nashville	76	.00
Buffalo..	66	.00	New Orl.	82	.00
Cincna..	74	.00	New York	76	.00
Chicago.	70	.00	Norfolk .	76	.00
Cincinn..	72	.04	Oklahoma	72	.00
Cleveld..	68	.90	Omaha .	72	.00
Cimbus..	74	.08	Pkrsburg.	74	.00
Denver .	50	.00	Parry Sd.	60	.22
Des Mes	74	.00	Pdelphia.	80	.00
Detroit .	70	.14	PITTSBG	72	.59
Duluth .	58	.20	Ptld. Ore	62	.00
Elkins ..	76	.00	St. Louis.	74	.00
Harrisbg	80	.00	St. Paul..	60	.00
Helena .	46	.22	S L City.	60	.00
Huron ..	60	.08	San Ant.	72	.00
Indapolis	72	1.44	San Fran	58	.00
Jsonville	78	1.32	Seattle ..	56	.00
Kan City	72	.00	Spokane..	76	.08
Little Rk	76	.00	Tampa ..	80	.00
Los Ang	66	.00	Washgtn.	80	.00
Louisville	74	.00	YstonePk	42	.08

Weather Conditions.

Showers and thunderstorms occurred over the greater portion of the country during yesterday and last night. A low pressure area is centered over the upper Mississippi valley this morning, and extends southwestward over the Plains states to another center over New Mexico. High barometer overlies the Southeast and the far Northwest. The temperatures are normal or above from the central plains eastward, but over the Northwest cool weather prevails.

River Conditions.

There was a slight rise in the Allegheny River due to heavy rains over the upper river. Stage at Pittsburgh is 11.0 feet; dam No. 2, 7.9; Dam No. 6, 7.3, and Dam No. 12, 4.8 feet. The dams are up.

LAUGHLIN MEMORIAL IN LIBRARY

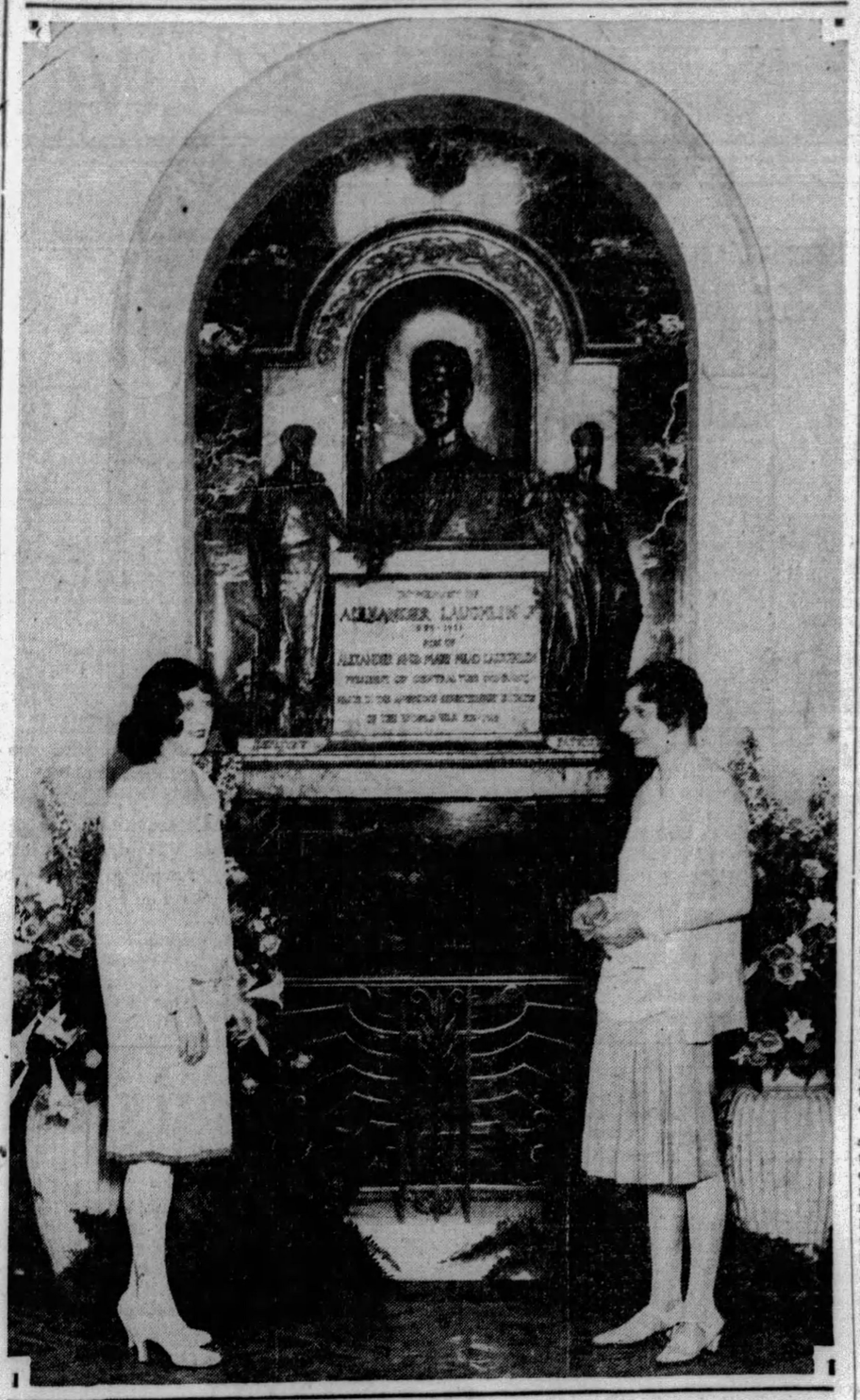

MARY MASTERSON

Photo by Pittsburgh Sun-Telegraph

MARGARET RUSSELL

Two of the first visitors to the Laughlin Memorial Library, dedicated at Ambridge, Pa., and presented by Alexander Laughlin in memory of his son, Alexander, Jr. These young ladies view the memorial which stands within the library building.

FACES CHARGES AT OAKMONT

C. Kirk, 29, of 7420 Marcella street, will be given a hearing tonight before Burgess J. M. Bossert, of Oakmont, for his alleged interference with Lieut. Edward Helwig, of the Oakmont police, while the officer was investigating a complaint of a motorist, who said his car had been scraped by one belonging to Mrs. Catherine Gallagher, 25, of Penn avenue, at the Allegheny River camp yesterday.

Kirk was said to have remonstrated with Helwig when he was questioning Mrs. Gallagher about the accident, and insisted that he could not arrest here even if she did not have a license. Kirk, according to police, was charged with disorderly conduct, drunkenness, interfering with an officer and resisting arrest.

Swissvale League Picks New Officers

New officers of the Epworth League of the Swissvale Methodist Episcopal Church include Grace Foote, president; Ethel Paker, Mary Fraze, Beulah Miller and Edith Youngman, vice presidents; Helen Makin, secretary; Esther Bailey, treasurer; Ivella Kenny, pianist, and Mrs. William Walcroft, chorister.

Excursion Steamer Put Up for Sale

United States Marshal James C. McGregor was to offer for sale today the old sidewheeler Julia Belle Swain, an excursion steamer, which for some time has been moored in the Monongahela river at the Smithfield street bridge.

PEGGY ESCAPES WITH 2 GIRLS

Margaret (Peggy) Burns, 15, of 1425 Page street, North Side, Pittsburgh's champion runaway, is missing again. This time she has with her two companions, who escaped with her from the detention rooms of the Juvenile Court last night, police reported. It was her third fadeout.

With her are Florence Augustine, 14, of 3048 Church avenue, Baldwin Township, and Margaret Jenkins, 14, of 325 Brownsville avenue. They disappeared shortly after 8 p. m.

Peggy first broke into the limelight several months ago when she appeared in Morals Court as a witness against Teddy Joyce, former master of ceremonies at the Penn Theater, who later was exonerated.

Hearing on River Fill Slated Today

A hearing on the proposal of local interests to make a fill extending 300 feet in the Allegheny River at Tarentum to permit construction of a park, was to be held in Tarentum today by Col. Jarvis J. Bain, United States engineer, in charge of the Pittsburgh district.

Blast Wrecks Unknown Vessel

LONDON, July 8.—(AP.)—Lloyds' reported last night that an unknown vessel had been sunk by explosion near Smith Knoll lightship, off the Norfolk coast. The Danish steamer Anneberg wirelessed the information.

More Opportunities For Trolley Riders

The passes which today bring their holders awards are as follows:

Street car passes good all next week:

01,069	10,789	14,816	17,999	26,105	26,910
27,819	29,740	34,417	38,211	41,789	47,123
50,534	56,328	61,152	62,169	64,921	66,311
69,323	71,792	76,138	79,316	81,243	85,416
87,511					

$5.00 awards:

16,819	33,555	57,553	72,441	81,254

$2.00 awards:

11,363	21,323	49,610	63,463	83,961

This week, in the street car pass campaign conducted by the Sun-Telegraph and Pittsburgh Railways Company, awards are only made to taupe, series No. 28 street car passes.

Employes of the Sun-Telegraph and Pittsburgh Railways Company are not eligible in this campaign.

DETAILS READY FOR SCOOTER RACES

Preliminary Contests Begin Today at Playgrounds; Many Entries Received

Today is the biggest day in the "Whoopee" scooter year to date.

This is a "Whoopee" scooter year — and there HAVE been big days this year. It all started a short time ago, when the Sun-Telegraph offered a "Whoopee" scooter to any boy or girl in the Pittsburgh district who obtained one new 26-week subscription to the Sun-Telegraph.

As a large number of youngsters began to take advantage of this great offer, entertainments, games and frolics were planned.

Clowns began to appear in many parts of Pittsburgh, entertaining "Whoopie" scooterites, and races were held in West View Park during the picnics of 12 North Side schools.

RACES PLANNED

Now a series of preliminary races at city playgrounds, with the city "Whoopee" scooter championship as their goal, is ready to start.

Two Sun-Telegraph trucks with 25 "Whoopee" scooters each have been detailed to keep in constant action at city playgrounds every afternoon this week, and the races, which W. C. Batchelor, of the department of recreation, has planned, will be run off.

The finals will be held in the plaza at the Forbes street entrance to Schenley Park at 10 o'clock Monday morning, July 15.

Races will start promptly on scheduled time, both the boys' and the girls' races being disposed of quickly, so that all the eliminations may be finished by Friday afternoon. The finals will follow promptly on Monday, and the winners of these races will win $10 for first place, $5 for second and 10 other prizes of $1.

The time of the champion will be kept as the city record, pending further races.

TODAY'S PROGRAM

The Sun-Telegraph "Whoopee" scooter races for today are:

1:30 P. M.

Sheraden playground, Serban near Sherwood street; Paulsen playground, Paulsen avenue and Dunmore street.

2 P. M.

Westlake playground, Crucible and Lorenz street; Larimer playground, Larimer avenue and Shetland street.

2:30 P. M.

Schaeffer playground, Stratford and Belmont avenues; Lincoln playground, Lincoln and Frankstown avenues.

3 P. M.

Wabash playground, Wabash near Main street; Homewood playground, Hamilton and Lang avenues.

3:30 P. M.

Shaler playground, Shaler street at Greenleaf street; Garfield school, North Atlantic and Broad street.

4 P. M.

Ream playground, Woodruff and Merrimac streets; Garfield playground, Hillcrest and Mathilda streets.

Safe Hammered, But Yields Not to Yeggs

Safecrackers who operated in the office of the M. O'Herron Co., contractors, at South First and McKean streets, early today, were richer only in experience and exercise. With a 12-pound sledge hammer they pounded away at the combination dial of the safe, but although it bent, it refused to break.

Disgusted, the safecrackers departed as they came, through a rear window they had jimmied open. They left behind the sledge hammer, which they had found in the office yard.

FOR BLISTERING SUNBURN

NOXZEMA BEST, SAYS REVERE BEACH CAPT.

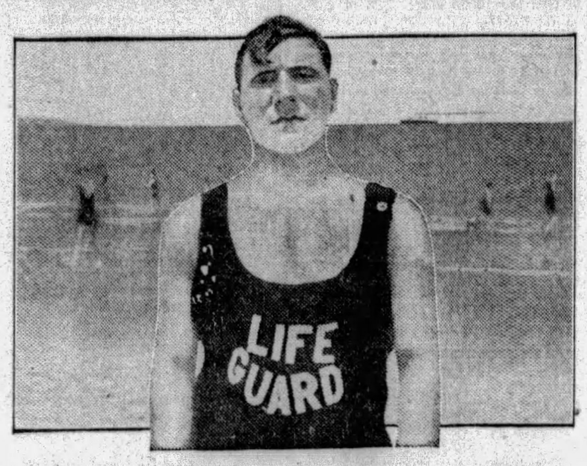

Ends soreness instantly

... and doesn't stain clothing

"OF all the sunburn remedies we have ever tried—and we've tried plenty—Noxzema is way ahead of all the others for relieving sunburn quickly," declares Joseph A. Rossetti, head life-guard at Revere Beach, Boston. "It seems to take away the fire and soreness at once and heals up severe burns quickly."

Noxzema has been selected at *all* the biggest bathing beaches—Atlantic City, Coney Island, Asbury Park, Long Beach, etc.

Are *you* sunburned? Don't suffer needlessly. Get a jar of Noxzema. Cooling, soothing—ends pain instantly. Greaseless, too—*won't stain clothing or bed sheets.* At all drug and department stores. Get a jar today.

Doesn't stain clothes

NOXZEMA "Feel it heal"

Accused Husband Opens Hearing With Prayer

UNIONTOWN, Pa., July 8.—Bob Patterson, of Arnold City, appeared before Attorney Wade E. Newell, master, to testify in divorce proceedings.

He asked that the hearing be opened with prayer, and knelt before the master's desk, pleading for his wife to testify truthfully, that the "hearts of the attorneys be softened."

Last Meter

Photo by Pittsburgh Sun-Telegraph

JOHN B. MURRAY READING HIS LAST METER

Unless he insists upon reading his own meter at 2657 Merwyn avenue, Mr. Murray here reads his last one on the day of his retirement after 30 years of one meter after another with the Equitable Gas Company, which he served for 43 years.

Swissvale Post to Open Annual Fair

Dr. W. W. Mockett is the general chairman for the annual fair of the Swissvale Post of the American Legion, to open tomorrow and continue to July 13 at the Switch grounds, Irvine and Monongahela avenues.

Special wiring for the event will be in charge of R. V. Thomas, Dave Holmes, H. G. Blosser, T. J. Kovar, C. Stetzer and M. A. Penrod.

AVIATION ADDED TO COURSES AT PITT

First College to Co-operate With Commercial Air Concern in Teaching Fliers

The University of Pittsburgh is to be the first university in the country to co-operate with a commercial aviation concern in giving courses in aeronautics and aviation. Officials have announced their intention of adding courses of college grade in aviation and aeronautics to the curriculum of the School of Engineering. The work will be given in co-operation with the Penn School of Aviation of the Pittsburgh Aviation Industries Corporation.

Ground school courses will be offered in the downtown division of the university beginning Monday, July 15. Field and flying instruction will also be given and a four-year course in aeronautical engineering will open in the fall. Both men and women are eligible.

Ground school instructors will include Lieut. B. A. Glover, Capt. C. C. Sellers, and numerous specialists from the aviation corporation who will lecture along their special lines. Lieut. Glover is a graduate of the Army Ground and Flying School. Capt. Sellers was an army air corps officer in France and in 1918 received the distinguished service cross.

Baldwin Firemen Plan Street Fair

Beginning Saturday the Baldwin Independent Fire Company will hold a street fair for one week at which several novel features will be introduced. The proceeds will be used in defraying the heavy expense incurred in purchasing the new truck and siren.

ALL QUIET ON THE WESTERN FRONT BY ERICH MARIA REMARQUE

This great novel has swept Europe and America! Right now it leads all best sellers! It is the June Book-of the month selection It is the most thrilling, uncompromising fascinating story ever told!

Begins Sunday, July 14th, and Continues Daily in the SUN-TELEGRAPH

Machine That Plucks Chickens

MACHINERY is being employed in farming to a greater extent every year, one of the latest inventions being an appliance which plucks chickens in the course of a few seconds.

Fiction Page

Largest Lifeboat in the World

THE largest motor lifeboat in the world has just been built at Cowes, England. This boat is 61 feet long, has cabin accommodation for between 50 and 60 people, with room for 300 people on deck in calm weather.

FOREST LOVE

by HAZEL LIVINGSTON

(Continued from Saturday.)

Nancy Agrees to Marry Roger, Though Fearful Of Family Wrath

WHAT HAS GONE BEFORE

Nancy Hollenbeck, though young and beautiful, is poor. Her mother, of a socially accepted family, married a poor man. She warns Nancy against this "mistake." Nancy, becoming cynical, gives up handsome Mat Tully and begins an affair with Jack Beamer, married to wealth. He plans to divorce his wife and marry Nancy. On a trip to Yellowstone, Nancy meets Roger Decatur, a ranger, who falls in love with her. Nancy tells him she will only marry for wealth. She prepares to leave the mountain camp and rejoin her Aunt Ellie. On a hike with Roger he declares his love and Nancy admits her love for him.

NOW GO ON WITH THE STORY.

CHAPTER XIV.

THE car was all ready, plenty of oil and gas, tires tested, luggage neatly packed. Essie and Gladys were sitting in the back seat, mannish, straw hats straight on their heads, feet firmly planted, waiting. Mrs. Parker was also waiting.

For the second time in 10 minutes Mr. Porter lifted the hood and looked at the engine. He seemed loath to start. "Well, I guess it's all right. We can go now," he said.

"All right! Of course it's all right!" his wife snapped. She glared at him, suspicion in her china blue eyes. "I told you that before you looked. Why shouldn't it be all right, a fine engine like that? And if you're holding up our whole trip for that Nancy Hollenbeck you got a long wait, Herman, and the girls and I will go inside again. You needn't think she'll come say good-by. Not that one. We ain't society enough for her. But a tough hostler—"

"Ranger, mamma," Gladys corrected.

"Anyhow, a common ranger is good enough. Such ideas. I was opposed from the first. Why can't you girls be company for each other? Always wanting others, and what for? Whenever its strangers, it's just the same. Didn't the neighbor kids break that pink tea set Uncle Ben brought from New York that winter? Real genuine Haviland china it was, and that bottle of German cologne the same way—smashed, the first thing—"

"Mamma, dear, that was years ago—"

"Always the same. Always getting imposed on, this family. I hope this teaches you a lesson. When I see Mrs. Watson again I'll have something to say—"

"Mamma, please—"

"Mamma, you don't care how you hurt us!" Essie was close to tears.

"I don't care, it is a shame the way that girl treated you. Like dirt. I am going to speak my mind to Mrs. Watson. Yes, I am. I mean it. My conscience wouldn't let me do any different. If it was one of my girls I'd expect her to do it by me!" Mrs. Porter's flowery toque wobbled on the back of her head, two bright spots burned her cheeks.

"So, so," Mr. Porter murmured, with a last, lingering look toward the canvas cabins from which he had been momentarily expecting Nancy to emerge. But she was not in sight, so he stepped on the starter, and blew a long, melodious farewell on the horn, effectively drowning out further conversation.

The Porters, rid of their unappreciative guest, were on their way.

* * *

"Love at first sight," Roger was murmuring, and the way his voice broke on the words made Nancy's eyes brim afresh, and the pounding start again in her heart. "I thought it was a joke—I didn't know it ever happened, but my dear it does—it does—"

She lifted her head from his shoulder, and began to rub a dingy powder puff rather futilely over her pink nose. "I know—it's t-terrible. But we'll get over it."

"Get over it?" he echoed, laughing, but she did not laugh. She was crying again, helplessly. His two hands gripped her shoulders, roughly. "Look here, girl, what are you saying? Who's going to get over it?"

"B-both of us," said Nancy, and laid her wet face against his coat sleeve again.

"Are you crazy? Of course we won't get over it. Why—I—I love you. You said you loved me—"

"I do—I do. I'm just m-mad about you. But I've got to go right back to the Awahnee Hotel and I'm going to go on being engaged to—to my friend—and some day we'll both laugh about this and—"

"Laugh! God!"

"After we've got over it, I mean—"

"Nancy Hollenbeck, you are crazy!"

"No I'm not. But I would be if I didn't go on with my engagement. I mean I have to—I promised—"

"Rot. You can't give up a man you love for one you don't!"

"Yes I can. I already did. I was awfully in love with a boy but I put him right out of my mind—or almost—"

She had her head back on his arm again, pressing her cheek tight against the rough cloth, so that half her words were lost and he had to guess at them. "Roger, dearest, it would be the most awful thing in the world for you if I did marry you. I'd be an awful wife for a poor man. It would be the worst tragedy—"

"Tragedy, honey?" He was stroking her wind blown curls, petting her, comforting her as one comforts a frightened child.

"That's the word." But she smiled through her tears.

"Well, that's too bad, Mrs. Decatur. Hate to have you start out your married life feeling that way. But you and I are going to get on with our trip right pronto—"

"We can't . . . the bus for Yosemite. . . . Roger, what time is it?"

He grinned as he looked at his watch. "Five minutes past twelve. Your bus is gone, honey. Hungry?"

"Gone? Why . . . it can't be gone . . . my fare was paid on it. . . . I don't know what to do!" She beat her hands together, helplessly. "Roger, you should have told me. This—this shouldn't have happened—"

"Now you've got to come with me!" His blue eyes were dancing. One long lean arm shot out, and pulled her to him.

"Help me! Help me!" Oh if she only knew a prayer. . . . "Dear God, please keep me from loving Roger—" But she couldn't keep her mind on it, with him kissing her eyes, and his arms about her tighter . . . tighter. . . "Roger, I can't . . . how can I? What would people think?"

"Nothing. We'll be married, won't we?"

"You don't marry anybody you haven't known a week!"

"You're going to!"

"I can't. I wouldn't dare . . . the family—"

"Darn the family. We'll call on them one of these days, and fix that up all right. Come on sweetheart, we've got to get our things and be on our way."

She let him carry her up the rocky trail to the road. He did it so easily, as if she were a child. "At least papa ought to be glad, he's so strong. . . regular he-man, no mistake about that!" She lifted her eyes, and smiled tearfully, exulting in his supple strength, in his clear brown skin, darker than his sunburned hair, his twinkling bright blue eyes, the color of sapphires. . . until she thought of mamma, Mamma with her jaw sagging . . . "Married? My baby married to a ranger? Going to live in the mountains!" Nancy wept again, for Mamma.

Roger said, "Haven't you cried enough for one day? I'm afraid you'll dissolve into tears, and I won't have anything left!"

So she was merry all the bumpy ride back to the camp. "Imagine what the bus driver thought when I didn't show up? I'd give anything to see Mrs. Porter's face when she finds out. . . . Ooh! won't she be annoyed! . . . kiss me, Roger. It's five minutes since you have, I won't be neglected on my wedding day . . . remind me to wire Aunt Ellie . . . and mamma."

When he kissed her she imagined she could smell the little wood violets again . . . that they symbolized the freshness, the sweetness of this new life that was going to be hers.

* * *

Aunt Ellie Watson got three letters in the mail. One, forwarded from San Francisco, was a lovely, personal letter from Dr. McDuffy, head of the McDuffy Institute. A friend had told him she had a weak heart, he said, and he knew that his Red Label Prescription No. 11, was just what she needed. If she would answer the enclosed questionnaire and return it together with half the regular price of the first bottle. . . .

Aunt Ellie put it away carefully in the little black silk bag with the crochet, for future reference.

The other two were picture postal cards.

Quite a pretty colored one from Nancy. "Darling Aunt Ellie. Here we are on the Nevada side of the lake already, having a lovely trip. Love to Louise. Devotedly, Nancy."

A picture of Tioga Pass from Mrs. Porter. "Beautiful scenery, but steep grades. Tipped the stage driver heavy, to look after Nancy. Sincerely, Mrs. Porter."

Aunt Ellie cackled at that. Just like that silly Porter woman to tip a stage driver for nothing. But why to look after Nancy? Funny. . . .

Aunt Ellie rocked thoughtfully, waiting for Louise, who had gone upstairs for another ball of cotton.

(To Be Continued Tomorrow.)

(Copyright, 1929, by King Features Syndicate, Inc.)

PETTING PATTY — A Cold Order — By Machamer

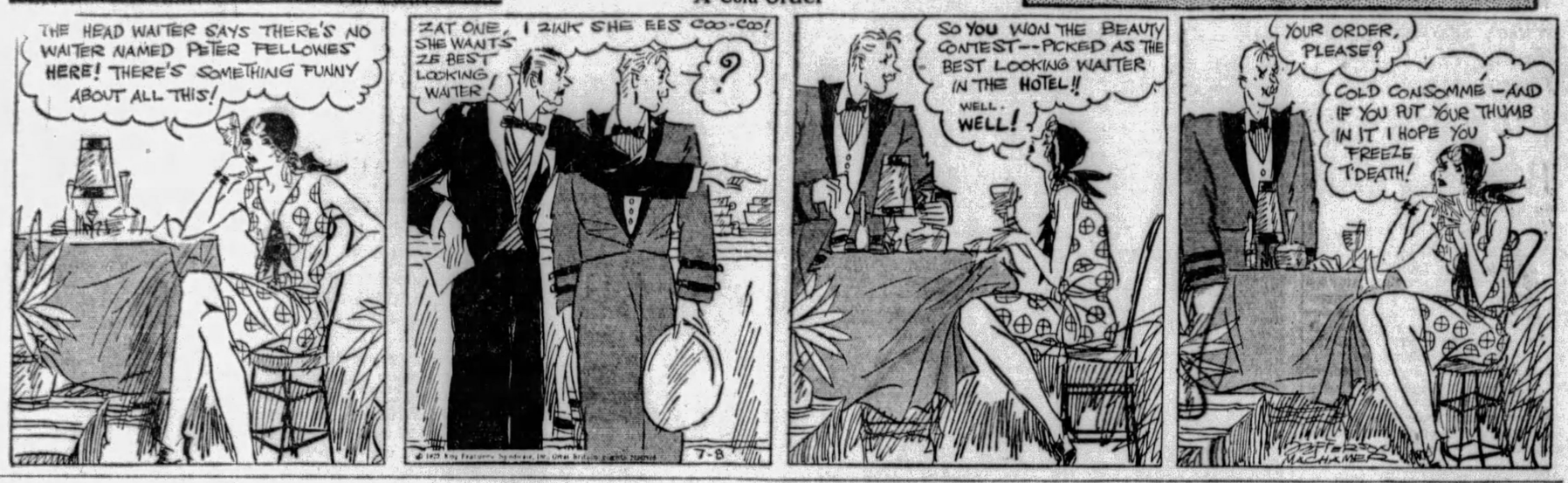

The Right Place

By ALFRED I. TOOKE

Daily Short Story

"HANDSOME young lady, wealthy, wishes to correspond with unattached young man under 28, with view to matrimony. College graduate preferred. Must be of good habits, fond of music and dancing, and preferably have stocks and bonds experience. Send photo to Box B-14, Times"

There it was in the "Personals," sandwiched between an announcement that Evelyn never wanted to see Johnny again, and a request for papa to come home at once.

Billy Wilson read it over again slowly, weighing each word carefully before he passed on to the next. "Handsome —young — lady —wealthy—" So far so good. The job was made to order. Billy was a college graduate, 25, played the ukulele and saxophone, and had no habits that he called bad. He had worked for nearly 15 months as a stock and bond clerk in New York. However, he was unattached in more senses than one, having lost his job and his girl a day or two previously.

"That sure would beat getting a job!" he mused. "Might be easier, too. Only way to get a good job is to knock somebody on the head and take it away from them. Handsome — young — wealthy! By jings, I'll try it!"

With paintaking care Billy ruined two dozen sheets of stationery, with a result that was a masterpiece in the art of letter writing. He enclosed copies of recent references, and some of his best photos, and delivered the package in person to Box B-14, Times.

For three nights and two days he dreamed of the "handsome young lady, wealthy," whom he was to marry, and on the following morning his eager wait for mail was rewarded with a pale, mauve envelope that carried with it a lingering fragrance of violets.

"My dear Mr. Wilson—" the letter read—"Please pardon my delay in answering your charming letter.

"The photos positively thrilled me, and I would like to know more about you and your family.

"Lest I seem presumptuous in making such a request of such a perfect stranger—I will tell you something of myself.

"I live in a large house on the Boldon road, a short distance from Boldon. The grounds are extensive, and overlook a fine golf course and the sea. There is a splendid bathing beach at the foot of the hill. If you happen to like yachting I have a small but very seaworthy yacht in the harbor."

"If I happen to like yachting!" shortled Billy. "Oh, baby, lead me to it! Why did I ever think of working for a living?"

"Concerning myself," the letter continued, "my parents left me the family estate and an income from stocks and bonds sufficient to care for the estate and meet my personal expenses. Since you say you have stocks and bonds experience, I am sure you would be able to handle many details that are extremely puzzling to me.

"Won't you call and see me—say on Saturday afternoon of this week, so that we may become better acquainted? Sincerely,

"MIRABEL MARDSEN."

"Mirabel Mardsen! Sounds like a nice name!" commented Billy. "She sure writes a swell letter. Well, this is one time Old Man Opportunity knocked on my door, and I've got him by the whiskers. Boldon — let's see, that's about 30 miles out. Swell locality, too!"

Billy spent half an hour concocting a form of acceptance, and on his way to mail it took his best clothes to be cleaned and pressed.

Friday evening found him at the Boldon Hotel, where he cheerfully paid $4 out of his rapidly diminishing funds for a room with bath. It was more than he could afford, but, "what's $4 to a fellow whose going to marry a handsome young lady, wealthy?" he chuckled. "First thing you know I'll be able to pay $40!"

He decided that Saturday morning might well be spent in getting the lay of the land, and he walked down to the golf course overlooking the bay. Below him on one side were trim yachts and gay motor boats chugging about the bay, and a strip of golden sand bright with vari-colored beach umbrellas. Before him was the golf course, and at the further end of it a mansion surrounded by trees and a stone wall. "That's the place, all right," he decided.

Billy returned to his hotel for lunch, and decided that his funds would just permit a taxi.

"Windermere House, Boldon road," he said loftily, and then, with the fascination that a taxicab meter always held for him, he watched the dimes tick off until the driver stopped with a curt "Here you are, sir! Shall I wait?"

"No!" said Billy, "I shall probably be here quite awhile!"

For some reason known to himself, the driver smiled—and drove slowly away.

Billy pressed a push-button that decorated the center of the lodge-keeper's door, and the door opened with disconcerting suddenness.

"Want to see someone?" a burly Goliath demanded.

"Er—er—I'm looking for Miss Mirabel Mardsen," stammered Billy.

"Ha!" responded the lodge keeper. "The young lady of fabulous beauty and immense wealth who wishes you to marry her—am I right?"

"Why—yes!" gasped Billy. "Did she tell you that?"

"No!" said Goliath, with a short laugh. "But you're the third young fellow today that's come here looking for her. The other two told me!"

"So there are others!" said Billy. "Er—was Miss Marsden satisfied with one of them? Possibly if I came in, and—"

"Sure, you better come in!" replied the lodge keeper. "You came to the right place, there's no doubt about that!"

I Like BRIOSCHI

Pronounced BREE-OSKY

It tastes sweet and fizzy. Daddy says it keeps his tummy feeling good and that it's good for mine, too. Everybody has Brioschi because it is so palatable and refreshing. Famed the world over since 1886 as the best antacid. Enjoy a good drink and say goodbye to sour stomach with Brioschi. 75 cents the large can of 24 drinks at your favorite druggist or any Italian store.

SOLE DISTRIBUTORS

G. CERIBELLI & CO.

121 Varick Street, New York City

The female help who advertise for positions in the Sun-Telegraph are of an unusually high type. Fill your needs for household help thru the "Situation Wanted" columns of the Sun-Telegraph.

(Advertisement)

Popular Powder of Beautiful Women

Beauties who guard their complexions use MELLO-GLO Face Powder only. Famous for purity—its coloring matter is approved by the Government. The skin never looks pasty or flaky. It spreads more smoothly and produces a youthful bloom. Made by a new French process, MELLO-GLO Face Powder stays on longer.

Photo by E. A. Bachrach, Hollywood

9 out of 10 screen stars keep their skin lovely this way . . .

Mary Duncan, exotically lovely Fox star, says: "A screen star's skin simply must be silken smooth to be 'studio skin.' That's why I am so faithful to Lux Toilet Soap."

THE next time you see tiny *Olive Borden,* notice how exquisitely smooth Lux Toilet Soap keeps her skin.

"It's so important for my skin to have the special velvety smoothness we mean by 'studio skin,' and Lux Toilet Soap is so splendid for it that I am delighted."

Olive Borden

Smooth skin always wins . . .

Hollywood directors find

"BEAUTIFUL smooth skin is the great heart winner." George H. Melford, famous movie director, thus expresses the experience of 39 leading Hollywood directors.

"The public certainly takes to its heart the actress with a skin that shows flawless—faultlessly smooth—under the terrific test of the close-up lights," he continues. "Such a skin is a prime factor in making her a star."

Nine out of ten screen stars use Lux Toilet Soap. It keeps their skin exquisitely smooth for that most important of all tests: the all-revealing close-up. And all the great film studios have made it the official soap for their dressing rooms.

You, too, will find that this delicately fragrant white soap keeps your skin exquisite and smooth. Try it—today. And use it for bath and shampoo, too.

Lux Toilet Soap

Luxury such as you have found only in French soaps at 50c and $1.00 the cake—now 10¢

HERRERA OUT TO AVENGE SOLE DEFEAT

SUN-TELEGRAPH SPORTS

BEST IN PITTSBURGH — MONDAY, JULY 8, 1929 — TWENTY-ONE

GRIMES TO HURL TODAY

SPORT COMMENT
by JAMES J. LONG

Wilson Sentence Light. | *Bucs Start Trip Well.*
Heydler Too Lenient. | *Grimes' Mark Stands.*
Time to Stop Jockeys. | *Bowen's Splendid Feat.*

TO DISCONTINUE STARTING SWETONIC

BASEBALL fans of the Pittsburgh district put sportsmanship ahead of everything else in the game, and therefore do not wish to see a rival club weakened for the sake of any temporary gain that it might mean to the Pirates at this stage of the close pennant race in the National League. But to persons with the best interests of the game at heart, it appears that the suspension of three days, which expires tonight, with a fine of $100, imposed upon Outfielder Hack Wilson of the Cubs for leaving a base and rushing into the visitors' dugout at Chicago to attack Pitcher Ray Kolp and other Reds was entirely too lenient.

John A. Heydler

On June 18, 1927, Catcher Earl Smith, then a Pirate, launched an unwarranted assault upon Dave Bancroft at Forbes Field. For that offense, Smith was suspended for 30 days and fined $500. Pittsburgh fans did not defend Smith. The majority of them admitted that he deserved all he got for starting such a disgraceful exhibition on the field.

Wilson did not hurt an opposing player as severely as Smith hurt Bancroft, but that isn't the point. His actions might easily have started a riot on the field, and as a warning to other pugilistically-inclined players he ought to have been given a heavier penalty.

At the same time, the baseball powers would do well to put a stop to the practice of "riding" players from the coaching lines or the bench. The "jockeys" or goat-getting specialists, who try to taunt other players into fits of rage, are a constant menace to baseball and to order on the field. This danger has been pointed out before, but the Baldom bosses have continued to ignore it while giving their attention to less serious matters.

ON THE first day of the Eastern trip, at least, the Pirates lived up to their reputation as the best road club in the National League. It was unfortunate that Manager Bush found it necessary to use up two of his regular starting pitchers in a game in which the Bucs scored 17 runs, but any disappointment in that direction was offset by the evidence that the Bushmen are in a hitting mood again.

It will not be surprising if Steve Swetonic is dropped from the list of starting hurlers and kept for relief or finishing roles for a time, in view of Saturday's additional evidence that he is unable to go the route. He has started 11 games and has been lifted from eight of them. One of the left-handers is likely to be used as a starter in Swetonic's place, working with Grimes, Kremer, Brame and Meine. A southpaw has not started a game for Pittsburgh since Jess Petty opened two numbers in succession against the Giants here on June 13 and 14.

BURLEIGH GRIMES' string of 10 straight wins still stands as the record of the year in the major leagues for consecutive pitching victories.

The Pirate flinger's latest challenger, Rube Walberg, saw his string snapped on Saturday, when he was defeated by Alphonse Thomas, of the White Sox, after the Athletic star had won nine games in succession.

Rube Walberg

THAT was the first reverse suffered by Walberg since May 15, when he lost a 6-to-5 decision to Vic Sorrell in Detroit. In the meantime, the Rube beat Washington five times, New York twice, and St. Louis and Chicago once each. Two other pitchers in the big show have come within one game of equaling Grimes' record, only to trip at the tenth hurdle. The first was George Uhle, of the Tigers, who was stopped by the Athletics, and the other was Bob Groves, of the A's, who fell before the Yankees after winning nine in a row.

INCIDENTALLY, the White Sox, who broke Walberg's streak on Saturday, also tripped up George Earnshaw yesterday after the latter had won nine of his preceding 10 games. It is the third time this season that the Mackmen have lost two contests in succession, and they have got to win their next game to retain the record which they share with the Pirates of never having lost three straight.

The lowly Sox appear to be almost as troublesome to the A's as the Reds are to the Buccaneers. Saturday's result here marked the fourth time the Cincinnati club has beaten Pittsburgh in their last seven meetings. The Pale Hose have won four out of nine from the Macks, a better showing on percentage than any other team in the American has been able to make.

AND in the meantime, the Yankees have been coming along at a clip that is not likely to raise the spirits of the Athletics. True to the expectations of most fans that they were not out of the race by any means, but would get going in due time, the Hugmen improved at a rate that has cut into Philadelphia's pennant lead.

Babe Adams

Prior to yesterday's defeat in St. Louis, the Yanks won eight straight games. They beat the Athletics once for a starter, then took four from Boston, two from Washington and one from St. Louis. The A's margin of leadership has been cut to eight and a half games.

AS WAS to have been expected, Joe Tinker's expressed opinion that baseball had improved quickly brought some other old-timers to the front to take up the other side of the argument. One National League veteran says that the pitching, in particular, has fallen below former standards, and goes back to the days of Babe Adams, ex-Pirate star, to prove it. "The pitching was better when I broke in than it is now," he declares. "Not only did Pittsburgh have Babe Adams, Howard Camnitz, Deacon Phillippe, Vic Willis and Lefty Leifield and others around that time, but nearly all of the other clubs had one or more hurlers of exceptional ability.

THE Cubs had Three-Fingered Brown, Orvie Overall, Lew Richie, Jimmy Lavender, Jack Pfiester and Larry Cheney. Christy

(continued on page twenty-three)

BIG LEAGUE TOTALS FOR WEEK

NATIONAL LEAGUE.

	Pgh. R.	H.	E.	Chic. R.	H.	E.	N. Y. R.	H.	E.	St. L. R.	H.	E.	Brklyn. R.	H.	E.	Phila. R.	H.	E.	Boston. R.	H.	E.	Cincin. R.	H.	E.
Sunday	17	14	0	15	19	0	16	26	2	.....			6	15	3	.....			4	8	0	7	16	2
Monday	.....			.....			.....			.....			.....			.....			.....			.....		
Tuesday	.....			.....			.....			.....			.....			.....			.....			.....		
Wed'day	.....			.....			.....			.....			.....			.....			.....			.....		
Thurs'd'y	.....			.....			.....			.....			.....			.....			.....			.....		
Friday	.....			.....			.....			.....			.....			.....			.....			.....		
Sat'rday	.....			.....			.....			.....			.....			.....			.....			.....		
Totals	17	14	0	15	19	0	16	26	2	.....			6	15	3	.....			4	8	0	7	16	2

AMERICAN LEAGUE.

	Phila. R.	H.	E.	N. Y. R.	H.	E.	St. L. R.	H.	E.	Detroit. R.	H.	E.	Cleve. R.	H.	E.	Wash. R.	H.	E.	Chicago. R.	H.	E.	Boston. R.	H.	E.
Sunday	3	8	1	2	8	2	7	14	1	9	8	1	4	14	3	1	4	1	9	11	1	5	10	2
Monday	.....			.....			.....			.....			.....			.....			.....			.....		
Tuesday	.....			.....			.....			.....			.....			.....			.....			.....		
Wed'day	.....			.....			.....			.....			.....			.....			.....			.....		
Thurs'd'y	.....			.....			.....			.....			.....			.....			.....			.....		
Friday	.....			.....			.....			.....			.....			.....			.....			.....		
Sat'rday	.....			.....			.....			.....			.....			.....			.....			.....		
Totals	3	8	1	2	8	2	7	14	1	9	8	1	4	14	3	1	4	1	9	11	1	5	10	2

TONY BATTLES GOLDSTEIN TONIGHT

By HARRY KECK,
Sports Editor.

Rangy, brown-skinned Tony Herrera, the young Mexican lightweight star from Chicago, is in town on an important mission today. It is to wipe out the single defeat in his record of approximately 70 ring battles.

Just about a month ago, Tony, who had knocked out Ray Newton twice, after the latter had grabbed two decisions over Phil Goldstein, local product, entered the ring at the Meyers Bowl, North Braddock, to do battle with Phil. It looked like a soft spot for Tony, but it turned out to be anything but a bed of roses, for Goldstein, wise in the ways of Queensberry, baffled him from the start with his defensive tactics and scored decisively as he lured his foe into leaving openings for his own offensive thrusts.

Tony Herrera.

The result was that when they went into the third round Phil was well ahead on points, and then came an unfortunate ending as Tony, in desperation, launched an attack at Goldstein's body where a large plaster adorned it for the apparent purpose of protecting a weak spot. A sweeping left swing sank low, and, like a flash, Phil went writhing in agony to the floor, the winner on a foul. Later it developed that the ribs on the opposite side of Goldstein's body had been injured in training and the plaster had been strategically placed to attract Herrera's attention away from the bruised part.

BOTH ARE PRIMED

Tonight Goldstein will enter the ring with no impairments and fit to demonstrate more conclusively the mastery he gave evidence of possessing over Herrera in their first meeting, while Tony, as mentioned before, will be primed to wipe out, if possible, this solitary defeat in his record. The conditions are perfect for a great duel of wits and fists.

In a supporting 10-rounder, Jackie Rodgers, of the North Side, meets Dan Billick, of Duquesne, in another return bout, the pair having put up a sensational fight in the Motor Square Garden ring many months ago.

Leo Kyburski, of Swissvale, boxes Young Saylor, of Charleroi, in the eight-round second bout, and the six-round opener introduces Leo Mozdy, a clever, hard-hitting flyweight, of Erie, against Nat Litfin, of the Hill. The first bout is scheduled for 8:45 o'clock.

HOOKS AND JABS

Willie Davies, Charleroi flyweight, meets Luis Carpentero, of Toledo, again at Johnstown tonight. It's a benefit show and their fourth meeting . . . . Lew Mayrs boxes Phil Raymond and Benny Schwartz meets Davey Adelman in a double windup in Baltimore . . . . Johnny Dundee, veteran former featherweight and junior-lightweight champion, boxes Eddie (Cannonball) Martin, former bantamweight champion, in New York and Al Singer meets Carl Duane on the same card.

Cuddy DeMarco is at his best against punchers. That's why his friends figure he has a fine chance of beating Sergt. Sammy Baker in their 10-round bout featuring the opening show of the new club at the Bridgeville Speedway, Thursday night. Cuddy's cunning enables him to tie up the sluggers and cuff them about . . . . Jackie Rodgers continues in training after his bout with Dan Billick tonight for his 10-round windup with Pancho Deuclo at New Brighton, Thursday night.

The Meyers Bowl is working on a windup for next Monday night between Andy Martin, of Boston, and Johnny Farr, of Cleveland, who is

(continued on page twenty-seven)

Major Leagues

GAMES TODAY.
NATIONAL LEAGUE.
PITTSBURGH AT BROOKLYN.
Cincinnati at New York.
St. Louis at Philadelphia.
Chicago at Boston.

AMERICAN LEAGUE.
Philadelphia at Chicago.
New York at St. Louis.
Washington at Detroit.
Boston at Cleveland.

STANDING OF THE CLUBS.

NATIONAL LEAGUE.

	W.	L.	Pct.	Today— Win	Lose
PITTSBURGH	45	26	.634	.639	.625
Chicago	43	25	.632	.638	.623
New York	43	32	.573	.579	.566
St. Louis	37	36	.507	.514	.500
Brooklyn	33	36	.465	.472	.458
Philadelphia	31	41	.431	.438	.425
Boston	30	45	.400	.408	.395
Cincinnati	26	45	.366	.375	.361

AMERICAN LEAGUE.

	W.	L.	Pct.	Today— Win	Lose
Philadelphia	53	19	.736	.740	.726
New York	44	27	.620	.625	.611
St. Louis	45	28	.616	.622	.608
Detroit	40	38	.527	.532	.519
Cleveland	38	37	.493	.500	.486
Washington	26	43	.377	.386	.371
Chicago	27	50	.351	.359	.346
Boston	23	54	.299	.308	.295

RESULTS YESTERDAY.

NATIONAL LEAGUE.

PITTSBURGH	17—Brooklyn	6
New York	8—Cincinnati	0
New York	8—Cincinnati	7
Chicago	15—Boston	4
Others not scheduled.		

AMERICAN LEAGUE.

Chicago	9—Philadelphia	3
St. Louis	7—New York	2
Cleveland	4—Boston	2
*Boston	3—Cleveland	0
Detroit	9—Washington	1

*Five innings, rain.

GAMES TOMORROW.
NATIONAL LEAGUE.
PITTSBURGH AT BROOKLYN.
Cincinnati at New York.
Chicago at Boston.
St. Louis at Philadelphia.

AMERICAN LEAGUE.
New York at St. Louis.
Philadelphia at Chicago.
Boston at Cleveland.
Washington at Detroit.

Boxes At Bowl

Photo by Pittsburgh Sun-Telegraph
DAN BILLICK

Duquesne bantamweight, who meets Jackie Rodgers in one of the two 10-round bouts at the Meyers Bowl, North Braddock, tonight. It is a return battle.

IRA FLAGSTEAD SIGNS WITH PIRATES

By Staff Correspondent.

NEW YORK, July 8.—Ira Flagstead, star outfielder for the Detroit and Boston clubs of the American League over a long span of years, today signed a Pirate contract for the remainder of the present season. Flagstead is in fine physical trim and is available for immediate duty, he having worked out with the club yesterday.

A star outfielder and better than a fair batsman in his nine years of play at Detroit and Boston, Flagstead, at 35, should be a valued aid to the Buccos and Pilot Donie Bush in the last half of the hot campaign. A righthand hitter and an excellent fielder, Ira will be ready for emergency roles and pinch hitting. The club has felt the need of a righthand hitting outfielder for some time.

LET OUT BY NATS

Flagstead received his unconditional release from the Washington Americans about one week ago, he having been sold to the Senators last May by the Boston club. Being a 10-year man, the veteran was given complete freedom with regard to future affiliations.

Donie Bush's career was associated with Flagstead's and the Pittsburgh pilot has a high regard for his services.

"He is a good ball player and was a fast one," was Donie's comment after doing business with the outfielder. Bush, however, has not had much chance to see "Flaggie" in the last few years, yet the athlete seems to be in good condition.

The new Pirate outfielder confined all his major league play to the American League, his rise to the big show being rapid after making his start back in 1917. Born in Michigan, Ira first played organized ball with the Tacoma, Wash., club of the Northwestern League, in 1917. He was such an outstanding star in that circuit that the Tigers purchased him and Ira was able to get in a few games for the Tigers at the end of the season.

The Detroit owners farmed the rookie to Chattanooga in 1918 and then recalled him for the following season. Ira played almost five full seasons for the Tigers, he being sold to the Red Sox in the middle of the 1923 campaign.

SIGNS CONTRACT

Flagstead was with Boston for five full seasons and parts of two others. As soon as Bush learned that the outfielder was "loose" he became interested with the result that Flagstead reported to the club yesterday. At a conference with Manager Bush and Secretary Watters this morning, he signed a contract.

The terms of the document were not made known, but it is presumed that Flagstead was given a certain amount for signing. There being no waiver price to pay, the player was in a position to negotiate his own services.

Flagstead is a well-built athlete, he being 5 feet 8½ inches in height and weighing 165 pounds.

Ira's batting mark for 10 years of

(Continued on Page Twenty-seven.)

PIRATE STAR TO SEEK 14TH TRIUMPH

Today's Lineup

PIRATES.	ROBINS.
Bartell, ss.	Frederick, mf.
L. Waner, mf.	Gilbert, 3b.
P. Waner, rf.	Herman, rf.
Traynor, 3b.	Bissonette, 1b.
Grantham, 2b.	Bressler, lf.
Comorosky, lf.	Rhiel, 2b.
Sheely, 1b.	E. Moore, ss.
Hargreaves, c.	Picinich, c.
Grimes, p.	Morrison, p.

By CHARLES J. DOYLE,
Staff Correspondent.

BROOKLYN, July 8.—Well, folks, our Pirates are still in first place today and Burleigh Grimes is ready to step out after his fourteenth victory of the season. And to add a distinctive flavor to this afternoon's doings, it is likely that the Wisconsin Wildcat and his buddies will be opposed to John Dewey Morrison, who flung many a mean jug-handle for the Pittsburgh cause before he became a heavy favorite in the Flatbush.

The bushwhackers were feeling just about right this morning as a result of their auspicious showing yesterday, as they jumped off on the second eastern invasion. The snappy Pittsburgh flag-hunters ran themselves tired in piling up and avalanche of tallies, the final count being 17 to 6. The Cubs also won, so that there is no change in the relative position of the two leaders.

Pilot Bush stated this morning that Grimes was o. k. for the second game. Manager Robinson was not altogether certain regarding Morrison, but he said that Johnny was the most likely sharpshooter for the job. Dazzy Vance, it seems, is still unable to do his stuff.

HOMERS FEATURE

The run festival staged by the Pirates in their initial contest in the East was largely the result of four homers struck by the Freebooters. George Grantham, Ervin Brame, Fred Fussell and Adam Comorosky hit for the circuit in the order named, the quartet of round-trippers furnishing nine counters.

Grantham smashed the rocket over the right field wall in the first inning with two aboard, the drive giving George his ninth of the season. Brame bounded one into the seats of left-center in the fifth with one on. Fussell saw the bases empty in the seventh as he duplicated Grantham's four-sacker, while the Polish Flyer matched Brame's left-center homer in the ninth round with two mates awaiting advancement.

So from this little home-run tale you will see it wasn't much of a trick for the Pirates to win, despite the fact that Bush had to call upon three pitchers. The sweltering day doubtless had something to do with the weakening of Brame, who had to go to the showers in the fifth. Heinie Meinie looked impressive as he relieved Brame, but Heinie got in trouble in the sixth and came out in favor of Fussell, with the bases loaded and one out. The slick southpaw made Del Bissonette hoist a foul to Sheely in the clinch and then Comorosky saved a deadlock by a beautiful piece of fielding.

FUSSELL CHECKS RALLY

Fussell's success in getting the dangerous first-baseman out of the reckoning had the effect of taking some of the strain off the Pirates, but Rube Bressler would have driven in four big runs for a tie count if our Polish left fielder had been an ordinary fielder on the drive that followed. Bressler kissed

(Continued on Page Twenty-seven.)

Here's How

YESTERDAY'S SCORE

PITTSBURGH.	AB.	R.	H.	P.	A.	E.
Bartell, ss	3	3	0	2	7	0
L. Waner, cf	5	1	2	3	0	0
P. Waner, rf	6	3	2	3	1	0
Traynor, 3b	5	3	3	1	0	0
Grantham, 2b	3	3	2	2	4	0
Comorosky, lf	5	3	2	2	1	0
Sheely, 1b	5	0	0	11	0	0
Hargreaves, c	4	1	1	2	0	0
Hemsley, c	0	0	0	0	0	0
Brame, p	2	1	1	1	1	0
Meine, p	0	0	0	0	0	0
Fussell, p	2	1	1	0	0	0
Totals	41	17	14	27	14	0

BROOKLYN.	AB.	R.	H.	P.	A.	E.
Frederick, cf	5	1	3	5	0	0
Gilbert, 3b	5	2	3	1	0	0
Herman, rf	2	2	1	1	0	0
Carey, rf	1	0	0	1	0	0
Bissonette, 1b	5	1	2	11	0	0
Bressler, lf	5	0	1	1	0	0
Rhiel, 2b	4	0	1	3	4	1
E. Moore, ss	4	0	3	4	4	2
Picinich, c	3	0	1	1	0	0
Dudley, p	0	0	0	0	2	0
A. Moore, p	1	0	0	0	2	0
*Wright	1	0	0	0	0	0
McWeeny, p	1	0	0	0	1	0
†Flowers	1	0	0	0	0	0
Greenfield, p	0	0	0	0	0	0
Totals	38	6	15	27	11	3

*Wright batted for A. Moore in fourth.
†Flowers batted for McWeeny in eighth.

Pittsburgh	4	3	0	1	2	0	1	3	3	—17
Brooklyn	0	0	0	2	4	0	0	0	0	— 6

Earned runs—Pittsburgh 16, Brooklyn 6.
Two-base hits—Comorosky 2, Bissonette 2, Gilbert, E. Moore, Rhiel.
Three-base hits—P. Waner, Traynor 2.
Home runs—Grantham, Brame, Gilbert, Fussell, Comorosky.
Runs batted in—By Traynor 3, Grantham 4, P. Waner 2, Comorosky 5, Brame 2, Fussell, Bressler 2, Rhiel 2, Gilbert 2.
Double plays—Brame to Bartell; Rhiel to E. Moore to Bissonette; P. Waner to Sheely; McWeeny to E. Moore to Bissonette; Bartell to Grantham to Sheely.
First base on balls—Off Dudley 1 (Bartell), off A. Moore 3 (Brame, L. Waner, Grantham), off McWeeney 4 (Grantham 2, Sheely, Hargreaves), off Greenfield 1 (Bartell), off Brame 2 (Herman, Picinich), off Meine 1 (Herman).
Hits—Off Brame, 9 hits and 6 runs in 4 innings (none out four faced him in fifth); off Meine, 3 hits in 1⅓ innings; off Fussell, 3 hits in 3⅔ innings; off Dudley, 2 hits and 7 runs (six earned) in 1⅓ innings; off A. Moore, 2 hits and 1 run in 2⅔ innings; off McWeeny, 5 hits and 6 runs in 4 innings; off Greenfield, 3 hits and 3 runs in 1 inning.
Hit with pitched ball—By Dudley (Bartell).
First base on errors—Pittsburgh 2.
Sacrifice fly—Traynor.
Left on bases—Pittsburgh 8, Brooklyn 8.
Struck out—By Brame 2 (Bissonette, Wright), by McWeeny 1 (Comorosky).
Winning pitcher—Brame.
Losing pitcher—Dudley.
Time of game—2:25.
Umpires—Moran, Jorda and Magerkurth.

Owner of Cubs Out to Buy Pennant

SANTA CATALINA ISLAND, Cal., July 8.—(INS.)—William Wrigley, Jr., is today looking for some one to "take" a million dollars from him.

But the person who does the "taking" must have some real baseball talent to give in exchange, for the owner of the Chicago Cubs is out for players that will enable his team to win the National League flag.

He is particularly anxious to land a third baseman, for as he says, it is the weakest link on the Cub roster. Wrigley recently made unsuccessful efforts to purchase Frankie Frisch from the Cardinals and Freddie Lindstrom from the Giants. He offered huge sums in both instances.

Sonnenberg, Lewis Primed for Match

BOSTON, July 8.—(INS.)—Gus Sonnenberg, heavyweight wrestling champion of the world, and Ed (Strangler) Lewis, ex-champion and challenger, today had concluded training for their bout here tomorrow night. Both wrestlers were pronounced in tiptop condition.

VILMA LIKES SPORTS

VILMA BANKY ON LINKS

Vilma Banky, the blonde movie queen from Hungary, has developed into quite a sports enthusiast during her four years at Hollywood. Above she is pictured driving off for a match on one of the many California links.

AND ON THE COURTS

Tennis also is numbered among Vilma Banky's pet sports, as is swimming. She plays the games to keep fit. Miss Banky is making a personal appearance at a local theater tomorrow and Wednesday in connection with her latest film, "This Is Heaven," which is said also to be her version of the sports whirl.

WESTERN GOLF PLAY OPENS

KANSAS CITY, July 8.—(AP.)—The first of more than 100 golfers in quest of the western amateur title tee off here this morning for the first day's qualifying play of 18 holes over the Mission Hills County Club course.

With an additional 18 holes of play in store for tomorrow, match play will not get under way until Wednesday. Possessors of the 32 low medal scores will qualify for match play.

Wednesday's play of two 18-hole rounds will reduce the field to eight from whose number will emerge the semi-finalists of the third annual tournament of the Western Golf Association.

Frank Dolp of Portland, holder of the western amateur crown, is not entered.

Chick Evans, the Chicago veteran who has won the western title eight times, is one of the favorites. In a practice round yesterday, he shot a 74.

Don Moe of Portland, Ore., turned in a 68, only two above the course record held by James Ward of Kansas City. Johnny De Paola, Bakersfield, Cal., shot a 72.

SETS TURF RECORD

CHICAGO, July 8.—(AP.)—Paul Neal, the kid jockey at Arlington race track, established a new riding record for the track last week by booting home 11 winners.

MAY INITIATE CREW REFORMS

PHILADELPHIA, July 8.—(AP.)—Declaring that for several years many crews have taken advantage of the false start ruling at Poughkeepsie, John Arthur Brown, rowing chairman of the University of Pennsylvania and member of the board of stewarts, suggests that false starts be eliminated.

In a letter to Maxwell Stevenson, chairman of the Intercollegiate Rowing Association, New York, Brown also recommends that three referees be used instead of one and that crews be required to appear on the starting line punctually. Brown urges Stevenson to have the recommendations taken up at the fall meeting.

Due to false starts and late races the recent intercollegiate regatta at Poughkeepsie was finished in semi-darkness.

U. S. Coin on Wrong Horses in France

SAINT CLOUD, France, July 8.—(AP.)—Baron Edouard De Rothschild's 4-year-old Bubbles yesterday captured the President of the Republic stakes, and heavy wagers placed by American visitors on the American-owned Kantar and Cri De Guerre, overwhelming favorites, were distributed among French bettors through the pari mutuel machine.

Bubbles, paying 10 to 1 in the betting, staged a runaway race, winning by five clear lengths on a soft track. Jefferson Davis Cohn's Vatout was second. Baron Robert De Rothschild's Pinceau was third, and Kantar, who with Cri De Guerre was the odds-on favorite, was fourth.

103 INJURED AS DETROIT STANDS BURN

DETROIT, July 8.—(AP.)—One hundred and three persons, mostly Negroes, were hurt, four seriously, during a panic that followed a fire under the grandstand at Mack Park, semi-pro baseball field on Detroit's East Side, yesterday afternoon.

A quantity of gasoline stored under the stand became ignited somehow, and the panic followed a cry of "Fire!"

Aside from the five seriously hurt, the injured suffered mainly minor bruises as the result of being trampled upon. Some of the injured were hurt in trying to avoid the jam by jumping from the top of the stands into the street. Others were pushed over the fence. The stand was destroyed.

A quantity of the gasoline had been sprinkled upon the diamond and ignited, in an effort to dry out the field for a game between Detroit and Kansas City Negro teams.

BLAME EXPLOSION

The stand was immediately behind the home plate and was separated from the field by a wire screen. That more were not injured was due to the presence of mind of players of both teams in tearing loose the screen. Many of the 1,500 persons in the stand were pulled over onto the field to safety.

Several of those injured insisted

(continued on page twenty-three)

Ripley—
Begins His
"Believe It Or Not"
Cartoons Tomorrow in the
Pittsburgh Sun-Telegraph

STAGE SET FOR JUNIOR GOLF TOURNAMENT

PAIRINGS MADE FOR HEARST EVENT

By VERN SWARTSFAGER.

With the Schenley Park municipal links in their very best trim, the scene is just about set for the Pittsburgh Sun-Telegraph's second annual Western Pennsylvania junior amateur golf tournament for the William Randolph Hearst Trophy and many other prizes, which is to be held there on Thursday.

Caddies at the Castle Shannon and Stanton Heights Golf clubs held their qualifying tests this morning under the direction of Caddiemasters Frank Biednek and James Carroll. The trials at Stanton Heights attracted 41 bag toters, and at both clubs the scoring was surprisingly low.

MORE QUALIFIERS

The qualifiers, their ages and their scores follow:

CASTLE SHANNON—Mike Shoats, aged 15, 37; August Book, aged 15, 38; Shirn Roni, aged 15, 39; Adolph Matthews, aged 12, 40; Joe Litwin, aged 15, 41; John Cavelovitch, aged 15, 41; John Neveraskas, aged 15, 42; John Kletch, aged 15, 42; Andy Neveraskus also scored a 42, but lost out in the playoff.

STANTON HEIGHTS—Paul Cralle, aged 15, 40 David McAfee, aged 13, 41; Regis DeMinno, aged 15, 42; John Stubs, aged 15, 42; Earl Cralle, aged 14, 43; David Wilson, aged 14, 43; Robert Clay, aged 15, 44; John Broskey, aged 14, 45; William Mehaffey, aged 14, 45; Bud Watt, aged 14, 45; Bill Cartwright, aged 15, 45. The players tied at 45 will play off the deadlock, one contestant to qualify.

The scores of Stanton Heights entrants who failed to qualify follow:

Earl Dodson, 48; Maurice Langmer, 48; Joseph Horowitz, 52; Andrew Burley, 47; Mason Estes, 55; Edward Carlisle, 53; Wilbert Scott, 46; Hugh Sweeney, 59; Herbert Vause, 54; Herbert Johnson, 47; Leroy Miller, 48; Ethelbert Wilson, 49; John Hagan, 51; Theodore Burleigh,53; James enright, 61; Franklin Mairey, 59; David Owens, 56; Nathan Tyson, 65; Mason Stubs, 57; Joseph Kramm, 51; Gordon Dodson, 73; Donald Nocher, 59; Donald Young, 47; Tom Boswell, 73; Eldred Wilson, 57; Felix Treckles, 50; Morris O'Connor, 55; Charles Rodgers, 47; John Hughes, 51.

WILDWOOD LADS IN

Boys from the Wildwood Country Club who sent in entries have been paired and given starting times without having to go through the qualifying test. This was done because the Wildwood course is so young at this time, the boys are not permitted to use the links. The only drawback in this matter is that Wildwood will not be included in the fight for the team prize. Several entries are also listed from the Greensburg Country Club and Ambridge Country Club, where interest was not sufficient to warrant a qualifying round.

The tournament will get under way Thursday at 7 o'clock, Eastern daylight saving time—8 o'clock Standard time—and the players will tee off in foursomes at intervals of five minutes until the last is on its way at an indefinite hour in the afternoon. This was caused by the additional entries to be filed with today's caddie qualifying round and several individual entries of juniors who "just got under the line" with the closing of entries. Play will be at 18 holes medal.

USE U. S. G. A. RULES

United States Golf Association rules will govern the competition from beginning to end—which means that all putts must be holed out. Any boy who fails to replace his divots will be disqualified immediately. And cheating in any way, shape or form will not be tolerated. For the benefit of the entire field, it has been found advisable to place "spotters" at convenient places over the course to oversee the playing, and no recourse may be had if an official in this capacity sends any contestants from the tournament.

Al McBride, professional at Schenley, will settle all disputes over rules. The Golf Tournament Editor, who will be in direct charge of the entire tournament, will receive any protest of one contestant against another, providing the protesting contestant files with the Golf Tournament Editor a written and signed protest.

It is anticipated that, as of last year, the field will behave like gentlemen and conduct themselves according to the best traditions of the game. Golf etiquette is just as important as playing the game itself.

The Pittsburgh Sun-Telegraph's tournament this year attracted an even larger entry than last year, having some 700 entries in hand. A field of more than 300 will tee off on Thursday. The object of staging preliminary qualifying rounds for eligible caddies has been attained—only the best of them will compete, causing expedition of play, and the country clubs will not be crippled for the day for bag-toters.

PAIRINGS LISTED

With the announcement of pairings and starting times, a number of boys' entries will not be found listed. Many had to be disqualified because they were above the age limit or professional in the eyes of the U. S. G. A. Of the latter group, a number were advised through the mail, although others may still be under the impression they are entered and will play. Any caddie who is 16 years of age or over, is not eligible—and cannot play. So if that is your status, you will know why you are not listed.

The pairings and starting times follow:

7:00—Louis Migalioreini, (St. Clair team); Tony Ragazzo, (Thornburg team); Joseph Truschel, (Valley Heights team); Reese Calihan, (Pup's Foot team).

7:06—Samuel Depp, (St. Clair team), Samuel Musico (Thornburg team); Benny Crawford, (Pup's Foot team); John Schachley, (Valley Heights team).

7:10—Russell Lear, (Edgewood team); Reese Marks, (Highland team); Mike Sechoks, (Alcoma team); Carmen Clemens, (Fox Chapel team).

7:16—John Kostick, (Edgewood team); Charles Douglass, (Highland team); Dan Orlick, (Alcoma team); Emil Kaus, (Fox Chapel team).

7:20—Frank Grossie, (St. Clair team); Dudley Carey, (Valley Heights team); Nelson Riddle, (Pup's Foot team); Charles Montgomery, (Thornburg team).

7:25—William Potscavage, (St. Clair team); Nick Nassick, (Valley Heights team); Rosslyn Garland, (Pup's Foot team); David Trent, (Thornburg team).

7:30—Frank Mulley, (Fox Chapel team); Jerry Rakoski, (Alcoma team); Carl Belan, (Highland team); Thomas Madden, (Edgewood team).

7:35—Mike Durkt, (Fox Chapel team); George Remenzo, (Alcoma team); Brieland Malone, (Highland team); Mark Evanish, (Edgewood team).

7:40—Peter Halahan, (Schenley team); Ira Ross, (Nemacolin team); Gordon Dunn, (Shannopin team); John Fragale, (Butler team).

7:45—Andy Skowran, (Schenley team); Steve Mihalek, (Nemacolin team); John Holmes, (Shannopin team); Russell Kinney, (Butler team).

7:50—Thomas Welskoof, (Beaver Valley team); B. Harmon, (Oakmont team); Andrew Gaspar, (Pittsburgh Field Club team); Tony Ferraro, (Chartiers Heights team).

7:55—Tommy Carlisle, (Beaver Valley team; C. Wedmore, (Oakmont team); Anthony Moddoffari, (Pittsburgh Field Club team); Oliver Hastings, (Chartiers Heights team).

8:00—James Scalzarretti (Schenley team); William Di Nardo (Nemacolin team); Lansing Campbell (Shannopin team); Fats Weist (Butler team).

8:05—Andy Koman (Schenley team); Camill Ross (Nemacolin team); John Waters (Shannopin team); Tuffy Martis (Butler team).

8:10—James Kinseman (Beaver Valley team); T. Cardon (Oakmont team); Joseph Urso (Pittsburgh Field Club team); Joe Pleray (Chartiers Heights team).

8:15—Samuel Nelsmick (Beaver Valley team); J. Wootsy (Oakmont team); Anthony Libbon (Pittsburgh Field Club team); Walter Gurek (Chartiers Heights team).

8:20 to 8:40—Reserved for caddie teams qualifying today.

8:45—Regis Ames Waynesburg, Pa.; William Anderson, Pittsburgh; Bob Attlin, Steubenville, O.; Wayne Appleby, Greensburg, Pa.

8:50—Stanley August, Sharpsburg, Pa.; Norman Gaylord, Erie, Pa.; Chester Banachowski, Arnold, Pa.; George Brannigan, Turtle Creek, Pa.

8:55—Morton C. Bachrach, Pittsburgh; Edward Burns, Swissvale; Andrew Burley, Pittsburgh; Fred Cameron, Oakmont.

9:00—Jules Bittner, Sharpsburg; Charles Brosky, Pittsburgh; Robert Brumbaugh, Springdale, Pa.; Edward Brazell, Pittsburgh.

9:05—Frank Campbell, McDonald, Pa.; William Cartwright, Pittsburgh; Regis Cooney, Pittsburgh; Edward J. Constantin, Pittsburgh.

9:10—Paul Cunningham, Pittsburgh; Joseph Collins, Swissvale; Milton Richards, Shannopin; Joe Kobielarchick, Nemacolin.

9:15—Arthur Weltner, Schenley; John Mahoney, Butler; Mike Ristway, Alcoma; Paul Martinek, Fox Chapel.

9:20—Wymer Tredway, Highland; Harland Henretty, Edgewood; Jack Welty, Thornburg; John Matin, Valley Heights.

9:25—Bennie Sledge, Pup's Foot; William Vosel, St. Clair; Frank Podmilsak, Chartiers Heights; John Fitzpatrick, Pittsburgh Field Club.

9:30—F. Maranto, Oakmont; Russell Beichtley, Beaver Valley; Herman Thielacker, Edgewood; William Jones, Highland.

9:35—Elmer Davis, Pittsburgh; Joseph Delvecchio, Greensburg G. C.; Earl Dodson, Pittsburgh; Bud Durik, Duquesne, Pa.

9:40—Steve Darin, Frank, Pa.; Gerald Dees, Pittsburgh; Conrad Dodson, Pittsburgh; Charles Hamilton, Beaver Falls, Pa.

9:45—Ralph S. Etchison, Swissvale, Pa.; Tom Barkovich, Alcoma; Jack Heinzer, Butler; Thomas Obenour, Chartiers Heights.

9:50—Robert G. Follette, Turtle Creek, Pa.; Woodrow Fryer, Pittsburgh; James Veltri, Pittsburgh Field Club; Vincent McCool, St. Clair.

9:55—Paden Gamble, McKeesport, Pa.; Tony Boscia, Thornburg; Francis Gordon, Pittsburgh; Rudolph Maruskin, Fox Chapel.

10:00—Albert Gigliotti, Wilkinsburg; Able Grant, Pittsburgh; Robert Wilson, Edgewood; Victor Moran, Nemacolin.

10:05—John Hagan, Pittsburgh; Ed Hamilton, Oakmont; Cecil Spadifore, Nemacolin; Dick Warnick, Butler.

10:10—Walter Duda, Boston, Pa.; Jack Harris, Pittsburgh; Harold Heron, Pittsburgh; Richard Holliday, Wildwood C. C.

10:20—Tom Buchter, Butler; Leroy Dipietro, Schenley; Jack Linsley, Highland; Robert Hershey, Alcoma.

10:25—Steven Janicki, Ambridge C. C.; Herbert Johnson, Pittsburgh; S. Mann, Oakmont; Thomas De Luka, Pittsburgh Field Club.

10:30—Frank Hulton, Arnold, Pa.; Gene Janicki, Ambridge, C. C.; Edward Jones, Pittsburgh; John Tolbert, Valley Heights.

10:35—Biffy Hogan, Duquesne, Pa.; C. Kush, Oakmont; Carl Gaspar, Pittsburgh Field Club; James Kams, Oakmont, Pa.

10:40—Leon Kandell, Pittsburgh; Andrew Kosen, Pittsburgh; Henry Kramm, Pittsburgh; John Kazlaskas, Bentleyville, Pa.

10:45—Frederick Kroll, Duquesne, Pa.; Joseph Kramm, Pittsburgh; Charles Daye, Pup's Foot; Everett Kosack, Beaver Valley.

10:50—John Truschel, Valley Heights; Ray McDonough, Thornburg; Mike Chiba, Fox Chapel; Bus Dresmich, St. Clair.

10:55—Tony Kness, Chartiers Heights; John Kaus, Fox Chapel; Timothy McCool, St. Clair; Herbert Dougherty, Highland.

11:00—George F. Loeffler, Wildwood C. C.; August Armoni, Chartiers Heights C. C.; Edward Sabel, Valley Heights; Al Scaramucci, Alcoma.

11:05—Cyril Meinet, Wildwood C. C.; Stanley McGlaughlin, Pittsburgh; William Watson, Chartiers Heights; Robert Thompson, Beaver Valley.

11:10—Kennedy Nealon, Pittsburgh; Anthony Meyers, Etna, Pa.; Ernest Marble, Coraopolis, Pa.; John W. Ladd, Ambridge, Pa.

11:20—Sylvester Ott, Pittsburgh; Buster Wertz, Beaver Valley; Peter Hahalyak, Schenley; William Lees, Edgewood.

11:25—Ed Kearns, Thornburg; Rowland Garland, Pup's Foot; Peter Kusko, Schenley; William Newmeyer, Duquesne, Pa.

11:30—Gust Parikakis, Canonsburg, Pa.; Robert Mason, Dormont; Mike Jenkins, Pup's Foot; Joe Stefano, Shannopin.

11:35—Chester Paul, Pittsburgh; Tony Puakis, Shannopin; George Porads, Linhart, Pa.; John Precklas, Pittsburgh.

11:40—Christopher Paterini, Monongahela, Pa.; Ellwood Pierson, Pittsburgh; Bill Beck, Sannopin; Nickolas Radosevich, Pittsburgh.

11:45—Milan Radosevich, Pittsburgh; Will Robinson, Stuebenville, O.; Jack Rogers, Arnold, Pa.; John Schott, Duquesne, Pa.

11:50—E. A. Ruskus, Cheswick, Pa.; Wilbert Scott, Pittsburgh; Ronald L. Scott, Sewickley Y. M. C. A. G. C.; Louis Schwanberger, Montour Heights.

11:55—George Shabenas, Wendle, Pa.; Dick Shoemaker, DuBois, Pa.; Mike Shoats, Castle Shannon; Walter Schwoebie, Turtle Creek.

12:00—John Slocum, Pittsburgh; Steve Slivka, Pittsburgh; Robert L. Smith, Jeannette, Pa.; Henry Smith, Pittsburgh.

12:10—Jim Snyder, Jeannette, Pa.; Sam Stoehr, Pittsburgh; Robert Stockton, Pittsburgh; Frank Swedko, Sharpsburg.

12:15—Joe Stevenson, Greensburg C. C.; E. A. Tabish, Cheswick; Stanley Trebon, Wildwood C. C.; Paul H. Whalen, Pittsburgh.

12:20—Kenneth White, Homestead; William B. Smith, Jeannette; Franklin Stockton, Pittsburgh; Jack Wilson, Pittsburgh.

12:25—Thomas Whalen, Pittsburgh; Harold Wissner, Beaver Falls; Edward Williams, Sewickley.

12:30—John Zamiska, Jr., Bentleyville, Pa.; Kenneth Wiser, Braddock; Mike Zywan, Castle Shannon; Anthony Uhar, Arnold, Pa.

12:40—Carl Seabaretti, Duquesne; Luther Estes, Pittsburgh; Thomas McDonough, Pittsburgh; Leroy Williams, Sewickley.

12:45—William O'Leary, Pittsburgh; Michael J. Sekash, Crafton; Albert Roney, Castle Shannon; Richard Wagner, Wildwood C. C.

12:50—Paul S. Huber, Wildwood C. C.

(Pairings for caddies in final qualifying rounds at country clubs today and additional individual entries will appear in Tuesday's and Wednesday's Pittsburgh Sun-Telegraph.

Miss Hicks, Mrs. Hurd Golf Winners

NEW LONDON, Conn., July 8.—(INS.)—Miss Helen Hicks and Mrs. Dorothy Campbell Hurd defeated Miss Maureen Orcutt teamed with Mrs. Dalton Raymond in an exhibition golf match here, 3 and 2.

Cochrane Lost To A's, Has Broken Rib

PHILADELPHIA, July 8.—(AP.)—Gordon S. (Mickey) Cochrane, star catcher of the Philadelphia Athletics, is at his home here with a broken rib. He left the team in Chicago Saturday night.

Mickey received his injury in the morning Independence Day game here when his elbow came in contact with the rib as he fell away from a wild pitch while at bat. He is under the care of the club physician and says he will join the team at Cleveland next Sunday, but may not get into the game under two weeks.

VAL HARESNAPE tells Handley Cross all about the kings of the roaring road in SPORT STORY MAGAZINE
1st August number Out July 8th 15c
THE BEST IN SPORT ALWAYS

HOLE IN 1

NORMAN J. DeROY scored a hole in 1 on the 145-yard third hole at Westmoreland yesterday afternoon. A. H. Jackson, William Kapner and M. Arnfeld, Jr., playing with DeRoy, witnessed the ace.

Good Main Bout: Hack Wilson vs. Casey Stengel

★ SUN-TELEGRAPH ★ SPORTS ★

TWENTY-TWO MONDAY, JULY 8, 1929

CARDS WIN

BALTIMORE, July 8.—The St. Louis Cardinals defeated Baltimore in an exhibition game here yesterday, 3 to 2. Frisch and Orsatti hit homers.

Stengel, Bohne Suspended For Fights

CHICAGO, July 8.—(AP.)—Manager Casey Stengel, of Toledo, and Sammy Bohne, of Menneapolis, were suspended indefinitely today by President Thomas Hickey, of the American Association.

Stengel was suspended for striking Lute Boone, third baseman of the Columbus Senators, in Saturday's game, while Bohne was charged with starting a general fight between St. Paul and Minneapolis in their Fourth of July game at St. Paul.

Near-riots resulted from both encounters.

YANKS, MACKS LOSE; GIANTS, CUBS WIN

Associated Press.

Events over the week-end were not exactly beer and skittles for Mr. Cornelius McGillicuddy, what with the loss of Mickey Cochrane and two ball games, but even so, the Athletics can not yet be said to be in any need of a wall against which to place their backs. The Yankees were able to get only an even break in their first two skirmishes at St. Louis, and the Mackmen were left with a lead of eight and one-half games.

The Macks were more concerned over the return of Cochrane to the lineup than with the immediate fight at hand. The loss of a .365 batter who also is one of the leading catchers in either league never did any team a bit of good, not even one like the Athletics. Cochrane is suffering from a fractured rib, injured by a pitched ball in the Washington series. The fracture, at first mistaken for a bruise, was not discovered until the Philadelphia Club reached Chicago.

PROMISE EARLY RETURN

Physicians with the ball team promised an early return of Mickey to the line-up, but declined to specify any particular date.

Having shaded the Athletics by 5 to 4 on Saturday, the White Sox did a more thorough job yesterday to win by 9 to 3. Ted Lyons halted the Mackian attack while the Sox climbed upon Earnshaw, Yerkes, Shores and Rommel for 11 safe hits.

At St. Louis, Hoyt was falling for the Yanks after the champions had stretched a winning streak to eight games by taking the opener on Saturday. Pitted against Alvin Crowder, the former Brooklyn schoolboy put on a neat pitching battle for six rounds, only to crumple in the seventh after the Hugmen had put Crowder out of action with a fractured left forearm. The St. Louis pitcher suffered the injury in the seventh when struck by Bill Dickey's hard drive.

The Browns hammered Hoyt for two markers in the seventh and three more in the eighth to win at the finish by 7 to 2. Wiley Moore was called into action after it was too late for him to do any good, but Young Kimsey held the Yanks in check after Crowder's departure.

SET FAST PACE

Statisticians, browsing through the record made by the Yankees since June 1, have rushed to bat with the observation that the Hugmen in that time have won 24 games and lost only 11, a .686 gait which, maintained to the finish, might easily save Huggin's fourth flag. Delvers into the dope have neglected to mention that in the same period the Athletics have won 24 and lost only nine, some better than the Yankee record by any system of mathematics. No imagination is needed to picture the result of a possible prolongation of this .727 pace to the finish.

An even break from this point to October 6 would send Mr. McGillicuddy home with 94 victories. To beat even so poor a record by the Athletics, the Yanks would have to win 51 and lose only 32 of their remaining 83 games. That pace is a shade below the Yankee record to date, but who thinks the A's are going to break even?

Earl Whitehill pitched four-hit ball to give Detroit a 9-to-1 victory over Washington yesterday, and the Indians divided a pair with the Red Sox in Cleveland. The home team won the opener by 4 to 2, but Ed Morris pitched the Bostonese to a 3-to-0 victory in the nightcap, halted at the end of the fifth by rain.

GIANTS, CUBS WIN

The three foremost contenders in the National League maintained the tension by winning simultaneously yesterday, but the Giants gained a paper advantage by taking two games from the Reds while the Pirates and the Cubs were limited to one victory each by the schedule. The Cards and the Phillies rested, and probably needed it after that 28-to-6 St. Louis victory in the second game on Saturday. This orgy not only broke the Cardinal losing string at 11, but set a new modern league record for total runs by one club in a game.

Fred Fitzsimmons ran his string of scoreless innings against the Reds to 27 by shutting out Jack Hendricks' boys again yesterday as the western invasion of the Polo Grounds began with a doubleheader. Fitz won the first and the last games of the series in Cincinnati last month, each by the whitewash route, and repeated in the opener yesterday by 8 to 0. Both Luque and Genewich were knocked from the box in the second game, but Ralph Judd did some fine undertaking at the finish, and the Giants just lasted to win by 8 to 7.

Home runs by Grantham, Brame, Fussell and Comorosky helped the Pirates to defeat Brooklyn by 17 to 6 yesterday and so to maintain their lead of half a game over the Cubs, who won in Boston by 15 to 4.

3-Year-Old Title At Stake Saturday

CHICAGO, July 8.—(AP.)—Turf history may be written at the first running of the $50,000 added American classic at Arlington Park Saturday, as it is expected to definitely settle the claims for the 3-year-old championship for 1929.

Each of the leading four contenders is entered in the event, a gallop over seven furlongs, which promises to attract the largest racing crowd in Chicago's history.

The "big four" entered are Clyde Van Dusen, winner of the Kentucky derby; Windy City, victor in the American derby; Blue Larkspur, Belmont stakes winner, and Dr. Freeland, winner of the rich Preakness.

WILSON-RED SCRAP HARDLY PUT UP JOB

By JESS CARVER.

If the race were not tight and interesting enough, one might almost be led to believe that the Wilson-Kolp-Donohue embroglio of last week was a put-up job to increase interest in the National League chase. With the Pirates, Cubs and Giants scrapping almost neck and neck, little else is needed to keep the fans awake.

And besides, stirring up interest with punches on the chin is pretty derned hard on somebody's chin.

FIRST SINCE 1927

The scrap in Chicago was the first serious personal mixup the National League has enjoyed since Oil Smith dropped Banny Bancroft with one wallop out at Forbes Field in 1927. The entire Bancroft connection is still shaking from the effects of that sock. They say that all you have to do to get Banny to boot one even yet, is to holler "Here comes Earl Smith" at him when he goes after one.

The strange thing about the whole matter is that John McGraw wasn't connected with it in any way. What a mess it would be if some one would take a poke at Jawn.

Oh, Boy!

APROPOS OF NOTHING

The mail carrier who takes a walk on his day off may become a better mail carrier.
Or a cross-country runner.

The second baseman had just booted one and the third baseman dropped a fly ball. As the shortstop let one hop past him, a gent in the stands hollered:

"That's all right, Stan; you can't be a rose between two thorns."

NOW LET'S GET TOGETHER

Before prohibition, dandelions in the suburbanite's front lawn were curses: Now they are blessings.

It will be interesting to watch the next time Ray Kolp or Pete Donohue is called upon to pitch to Hack Wilson.

Imagine those guys choosing Hack! They evidently were not aware that Hack came from Beaver County, where they grow 'em TOUGH.

Famous last words: 'So I says to Dolores, I says——!"

Correct Baseball Scoring

(Watch for this instructive daily feature in correct baseball scoring if you are interested in our national pastime. It will take you through representative plays which may come up any day at the ball yard.)

PLAY

It is the last half of the ninth inning, one out, and the score tied at 1 to 1. Grantham is on third base. Sheely hits out a long fly to deep center and Rousch drops the ball. Grantham walks home. It was obvious that he could have scored after the catch had it been made.

What goes in the box score and summary?

ANSWER

Credit Grantham with a run. Charge Roush with an error. Credit Sheely with a run batted in, no time at bat and give him a sacrifice. Make notation star in total putouts of losing team, *one out when winning run scored. Left on base (1).

Chief error in scoring: Failure to give Sheely credit for a sacrifice.

Chicago Women Open Play Today

CHICAGO, July 8.—(AP.)—The annual Chicago women's golf championship opened at Butterfield today without a defending titleholder.

Miss Virginia Van Wie, one of the leading women golfers of the nation, refused to defend her crown, because she desired rest.

JIM CROOKSTON RISKS GOLF LAURELS

When the Pennsylvania amateur championship play opened this morning at the Merion Cricket Club, Philadelphia, young Jimmy Crookston, of the Stanton Heights Golf Club, Pittsburgh, started stroking in defense of the title he won last year over the difficult Oakmont links. With him were several other prominent local linksmen, who hope to keep an Eastern star, Max Marston, from gaining the throne.

If Crookston can win again this year, it will be his third Pennsylvania amateur championship, he having also copped the crown in 1924, when he set down W. C. Fownes, Jr., of Oakmont, in the final.

OAKMONTERS ENTERED

Dick Long, Ray Babcock, I. W. Danforth, H. C. Fownes, II, James A. Fownes, Greer McIlvain, W. C. Fownes, Jr., George Willock and Robert L. Lyne—a troupe of Oakmonters—will be endeavoring to support Crookston in keeping the title in the western end of the state.

Joe Stanger, J. G. Wyman and Samuel M. Parks, Jr., a trio of Highland stars, also are in the struggle.

HOTELMEN PLAY

The Hotel, Club and Restaurant Golf Association of Pittsburgh, is staging a one-day tournament and dinner at the Chartiers Heights Country Club today. Harry Kramer, president of the organization, is directing the affair, with Frank (Sunny) Brockett keeping score. Billy Tavane won the last event, held at the Shannopin Country Club last year, shooting the best golf in his life.

The scene is all set at the Schenley Park municipal links for tomorrow's district qualifying round for the National public links championship. Kenneth Witherow, local member of the U. S. G. A. public links committee, will be in charge. Six players will qualify over the 36-hole route for the trip to St. Louis.

Rain Halts Play In Clay Tourney

INDIANAPOLIS, July 8.—(AP.)—Rain yesterday prevented any play in the National Clay Court singles and doubles championship tennis tournament here.

BROADWAY casts its vote for "O. Gs."

2,003 New Yorkers compare the 4 leading cigarettes in test conducted by certified public accountants

WIEGNER, ROCKEY & CO.
ACCOUNTANTS AND AUDITORS
42 BROADWAY, NEW YORK

NEW YORK, March 8, 1929

P. Lorillard Co., Inc.,
119 West 40th Street, New York City.

Gentlemen:

We hereby certify that we supervised and audited a public test of the four leading cigarette brands at 1741 Broadway, New York City, during the period of March 2 to March 5, 1929, inclusive.

This test was conducted in the following manner:

1 All four cigarette brands were purchased through the regular retail channels.

2 Each cigarette was "masked" to conceal the brand name.

3 The test was open to the general public. Everyone who stepped into the display room was invited to smoke one each of the 4 "masked" brands and to indicate which cigarette his taste liked best.

We further certify that the following summary correctly sets forth the complete results of this test.

BRAND	FIRST CHOICES
OLD GOLD	601
Brand X	522
Brand Y	450
Brand Z	430
	2,003

Very truly yours,
Wiegner, Rockey & Co.

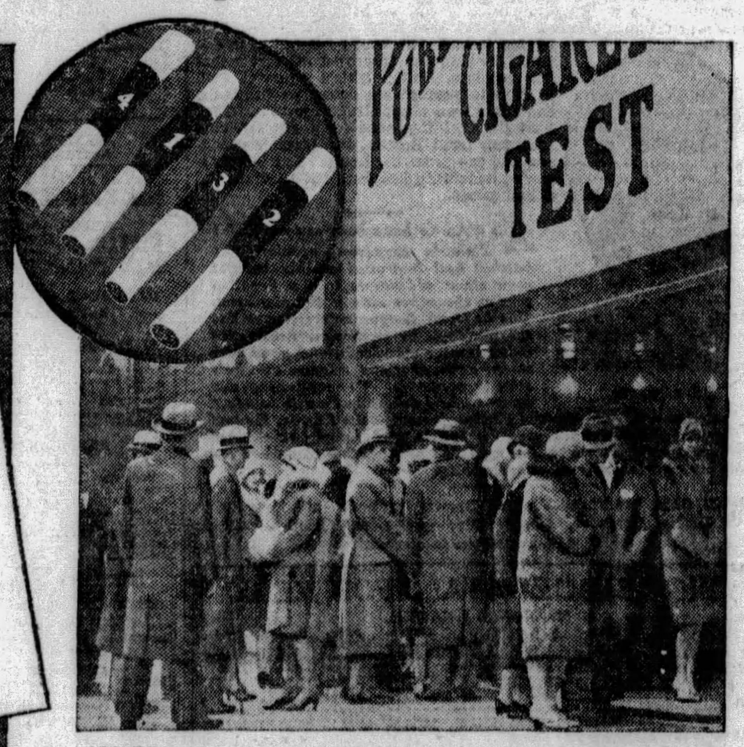

ALL BROADWAY INVITED! From early morning until late at night Broadway regulars and Broadway visitors thronged into the store at 55th Street and Broadway. The "concealed name test" was a thrill, even to Broadway itself.

On your Radio . . . OLD GOLD—PAUL WHITEMAN HOUR . . . The King of Jazz, with his complete orchestra, broadcasts the OLD GOLD hour . . . every Tuesday, from 9 to 10 P. M., Eastern Daylight Saving Time, over entire network of Columbia Broadcasting System.

"NOT A COUGH IN A CARLOAD"

© P. Lorillard Co., Est. 1760

ABSENCE OF BOLL HANDICAP TO HOMEWOOD

COUNTY LOOP TEAM HITS SLUMP

By TOM BIRKS.

It is evident that the absence of Heinie Boll from the lineup of the Homewood County Leaguers, is seriously affecting the playing of the team. With the popular captain out of the lineup, Homewood lost to Beltzhoover on Thursday, J. L. Thomas on Friday, and Beaver Falls and Homestead Grays on Saturday. It is something new for the East Enders to take one on the chin with that formidable lineup, and it seems as if it takes the fighting spirit of Boll to keep the club in a winning streak.

Somebody did not look good at Beaver Falls when Homewood walked off the field, but it seems funny that all of the trouble should work around Ollie Carnegie, who was ordered out of the game and refused to go. Carnegie is one of the quietest ball players on the local sandlots, and rarely says a word out of place. The fans think it is strange to see him get tangled up with an umpire.

W. O. W. BEATEN

Mike Lancelot and his Stewart Trucks outfit, which has such sport luminaries as Dick Goldberg, former Pitt star, playing right field, and Dom DeMaria, former Duquesne University basketball star, at shortstop and Pavlick at third base, a member of the Verona Community nine, bumped off the W. O. W. by an 8 to 3 score yesterday. Laboon pitched another of those hard luck games, but that W. O. W. infield was anything but a wow. When Goldberg got them up in the air they stayed up.

The Cosletts will make their bow into the Pittsburgh Central League this evening, meeting the Harvey Club at Schenley High School field. This club from Herron Hill, with plenty of backing is going to make a reputation in the district, and hopes to make quite a showing in the Central, despite the tough opposition.

Tomorrow evening all roads will lead to Verona, where the Community nine, headed by Bill Bright, will hook up with McKeag's Universal nine in the first playoff game for the first-half championship of the Wagner West Penn League.

The Cement boys will not have Yavra to work this game, but McKeag has a pitcher all primed to tangle with Powley, the Verona ace. Bill Bright announced last week that Powley would work the game.

TEAM TO TRAVEL

It is quite possible that W. O. W., as Class A elimination champions, and again in line to repeat, will not play any more games at home on Sundays. The fans are not coming out and supporting the club the way they should, and Jedinak is seriously thinking of taking the club on the road for its Sunday games.

Geer, manager of Stowe Civics, is looking for games abroad this week. Stowe does not have any games listed in the City League, and, seeing that Stowe Field is being changed, the Civics have to do their playing on the road for the next few weeks. Managers wishing to book a good attraction should call Federal 2879-J, in the evenings.

LIFERS VICTORS

Reliance Life took a close 6-to-5 verdict over the St. Johns nine in a City League encounter yesterday. Immaculate Heart won a North Side loop fracas from St. Anthonys, 13 to 4, experiencing little difficulty in winning.

The Ranger Girls, of Chicago, lost another one to Beltzhoover, being beaten 6 to 4. J. J. Boyles beat the crack Crawford Stars 6 to 5 in a feature independent tussle.

The North Side Traders won over the St. Clair Frogs, 9 to 0. Studebakers tripped up the McKeesport Grays, 16 to 4, and Brentwood took a 4-to-3 game from the Stamm nine.

NEW RECORD

BERLIN, July 8.—Emil Hirschfield, German weight star, set a new record when he put the shot yesterday 52 feet 10 17-64 inches.

103 INJURED IN FIRE

(continued from page twenty-one)

an explosion preceded the fire. One of these, James Robinson, a Negro factory worker, said:

"It all began with an explosion. There was just one big 'boom' and then fire everywhere. My wife and I were high up in the stands, and she was trying to jump. Everyone was pushing and screaming."

Robinson said he jumped over the fence when flames began licking at the back of his neck.

Most of the injured were taken to the city-owned receiving hospital, the wards and corridors of which were jammed by the victims, many of whom had to be placed on temporary cots.

The cause of the fire has not been definitely determined. Park officials denied any gasoline had been placed under the 15-year-old wooden stands. Preparations had been made to sprinkle a small amount of gasoline on the diamond and ignite it to dry it out for a game between the Detroit Stars and the Kansas City Monarchs, Negro baseball teams. A sudden shower interrupted the plans.

Homer Leaders In Major Leagues

YESTERDAY'S HOMERS

Hornsby, Cubs	1
McMillan, Cubs	1
Dressen, Reds	1
Allen, Reds	1
Cohen, Giants	1
Grantham, Pirates	1
Brame, Pirates	1
Fussell, Pirates	1
Comorosky, Pirates	1
Gilbert, Robins	1
Alexander, Tigers	1
Fothergill, Tigers	1
Falk, Indians	1

THE LEADERS

NATIONAL LEAGUE

Ott, Giants	24
Klein, Phillies	21
Hafey, Cardinals	21
Bottomley, Cardinals	19
Wilson, Cubs	19

AMERICAN LEAGUE

Gehrig, Yankees	21
Simmons, Athletics	19
Ruth, Yankees	17
Foxx, Athletics	15
Alexander, Tigers	13

LEAGUE TOTALS

National League	430
American League	305
Total	735

SANDLOT GAMES TODAY

CITY LEAGUE.
Reineckers at J. L. Thomas.

TRI-BORO LEAGUE.
Westinghouse at Homestead Aces.

GREATER PGH. LEAGUE.
Swissvale Firemen at Edgewood.

WEST PENN LEAGUE.
Verona at Universal; Cheswick at North Bessemer.

CENTRAL LEAGUE.
Harvey Club at Soho Traders.

NORTHSIDE LEAGUE.
Immaculate Heart at St. Anthony.

MAJOR LEAGUE.
Irwins at Mt. Lebanon; Stephens at Stowe Ind.; Boyles at Whitaker.

Long's Sport Comment

(continued from page twenty-one)

Mathewson, Big Jeff Tesreau and Rube Marquard were with the Giants, and the Reds had Rube Benton and Phil Douglas.

"Nap Rucker was with Brooklyn then, and there never was a greater left-hander. The Cardinals had Slim Sallee. Practically every club you faced had at least one outstanding hurler. Surely, those were great pitchers, and I do not see many around now who compare with them.

"IT SEEMS to me that the old boys gave more time to improving their pitching, that they were smarter and had better control than the moundsmen of today. But I don't want to appear unjust to the moderns. I'll admit that they work under handicaps that the stars of the past did not have to contend with, particularly the lively ball.

"A new ball is in play almost all the time nowadays. Coupled with this, the hitters all have the home-run fever and are swinging from their spikes on every pitch. Many a well-pitched game is broken up by a trick home run. Maybe the discouraged pitchers figure that it isn't worth while to give so much time and attention to their pitching when a lot of close applications can be nullified by one or two cracks of the bat."

SAUL SUSMAN, veteran Pittsburgh fan, who has been a close follower and student of baseball since his boyhood, is always conservative in his judgment and never hasty in making predictions, but he says the present National League has progressed far enough to convince him that the Pirates have no superiors in the circuit. "I have seen all the clubs play three or more games, not only in Pittsburgh, but in other cities," says Saul, "and I have not seen any team that is better than the Pirates. New York is the only club that compares with them, and the only one to be feared I think. I believe that if the Buccaneers beat out the Giants the pennant will come to Pittsburgh.

Pete Bowen

PETE BOWEN wound up a great season with another notable triumph, when he not only won the National A. A. U. championship at 440 yards in the annual meet at Denver, but set a new A. A. U. record of 48 4/10 seconds. Bowen has proved himself the greatest runner Pitt has had since the days of Frank Shea, his present coach.

The elements prevented the meet from being a fair test of the question as to whether the Denver altitude would help or retard the athletes, as a gale blew in the faces of the runners. Bowen's record breaking performance, under the conditions, was all the more creditable. In fact, the whole competing field in the big meet did surprisingly well. By no means the least feature was the achievement of Eddie Tolan, bespectacled Negro star sprinter of the University of Michigan, in winning both the 100-yard and 220-yard championships over such opponents as Claude Bracey and Frank Wykoff.

WHEN they broke their string of 11 consecutive defeats by swamping the Phils in the second game on Saturday, scoring 28 runs and making the same number of hits, the Cardinals set a new season's record for both major leagues for runs scored in a nine-inning game, but their total of 28 hits is a record for the National only.

In the American League the Athletics established a high mark of 29 hits against the Red Sox in Boston on May 31, scoring 24 runs. The Giants made 28 hits at Forbes Field on June 15, but that game went 14 innings. Speaking of season's records, Pitcher Fred Fitzsimmons, of the Giants, has shut out Cincinnati three times in succession. He did the trick for the third straight time yesterday.

Fights Tonight

Phil Goldstein vs. Tony Herrera and Dan Billick vs. Jackie Rodgers, 10 rounds each; Young Saylor vs. Leo Kyburski, 8 rounds, and Leo Mozdy vs. Nat Litfin, 6 rounds each, Meyers Bowl, North Braddock.

Willie Davies vs. Luis Carpentero, 10 rounds, Johnstown, Pa.

Lew Mayrs vs. Phil Raymond and Benny Schwartz vs. Dave Adelman, 10 rounds each, Baltimore.

Johnny Dundee vs. Eddie (Cannonball) Martin, 10 rounds, and Al Singer vs. Carl Duane and Joe Scalfaro vs. Sammy Tisch, 8 rounds each, New York.

Jake Zeramby vs. Andre Routis (nontitle), 10 rounds, Boston.

Sid Terris vs. Joey Abrams, 10 rounds, Springfield, Mass.

SANDLOT RESULTS

CITY LEAGUE

Reliance Life ... 6—St. Johns ... 5

BEAVER VALLEY LEAGUE

Maplewood ... 11—Plodinec ... 1

N. S. LEAGUE

Immaculate ... 3—St. Anthony ... 4

INDEPENDENT

Beltzhoover	6	Ranger Girls 4
J. J. Boyles	6	Crawfords 5
S. S. Traders	9	St. Clair Frogs 0
Brentwood	8	E. T. Community 1
Brentwood	4	Stamm 3
Studebakers	16	McKnt. Grays 4
Stewart Truck	8	W. O. W. 3
Kokinos	5	Brown's Stars 1

MONON. VALLEY LEAGUE

STANDING OF THE TEAMS.

	W.	L.	Pct.
Monessen	13	6	.684
California	8	5	.615
Star Junction	11	9	.615
Fairhope	10	10	.500
Alicia	9	11	.450
Dunlevy	8	10	.444
Daisytown	8	10	.444
Vesta No. 6	5	8	.384

POLICE QUELL RIOT AT GAME

JERSEY CITY, July 8.—(AP.)—An argument between two baseball players at Montgomery Bowl here yesterday afternoon precipitated a free for all fight in which several persons were injured. Two men were arrested. The fracas was quelled only after three detachments of police had been called.

The trouble started when a Negro base runner accused the white second baseman, Charles Regenye, 22, of Bayonne, N. J., of fouling him as he slid into the base. Spectators, about evenly divided between whites and Negroes, rushed onto the field and began fighting.

Regenye, struck in the stomach and the mouth with a baseball bat, was taken to the city hospital. Sam Coleman, of Jersey City, a Negro spectator, was arrested as his assailant and held in $1,000 bail. James Mott, 21, of Jersey City, a white spectator, was arrested on a charge of attempted assault. Two Negroes were sought.

Additional Sports on Page Twenty-seven.

MINOR LEAGUES

GAMES TODAY

SOUTHERN ASSOCIATION.
Atlanta at Birmingham.
New Orleans at Little Rock.
Other clubs not scheduled.

NEW YORK-PENNA. LEAGUE.
Hazelton at York.
Binghampton at Harrisburg.
Elmira at Scranton.
Other clubs not scheduled.

AMERICAN ASSOCIATION.
Minneapolis at Kansas City.
St. Paul at Milwaukee.
Columbus at Indianapolis.
Toledo at Louisville.

INTERNATIONAL LEAGUE.
Newark at Montreal.
Baltimore at Toronto.
Jersey City at Buffalo.
Reading at Rochester.

CENTRAL LEAGUE.
Springfield at Erie.
Fort Wayne at Akron.
Dayton at Canton.

MID-ATLANTIC LEAGUE.
Jeannette at Wheeling.
Charleroi at Johnstown.
Fairmont at Cumberland.
Scottdale at Clarksburg.

STANDING OF THE CLUBS.

AMERICAN ASSOCIATION.

	W.	L.	Pct.		W.	L.	Pct.
Kan. City	51	25	.671	Louisville	34	39	.466
St. Paul	49	29	.628	Columbus	32	46	.410
Minneapolis	49	30	.620	Toledo	27	48	.360
Indianapls	37	41	.474	Milwaukee	26	47	.356

INTERNATIONAL LEAGUE.

	W.	L.	Pct.		W.	L.	Pct.
Rochester	52	31	.627	Newark	40	41	.494
Montreal	45	40	.529	Reading	37	39	.493
Toronto	44	40	.524	Buffalo	36	45	.444
Baltimore	41	38	.519	Jersey City	29	51	.362

MID-ATLANTIC LEAGUE.

	W.	L.	Pct.		W.	L.	Pct.
Johnstown	1	0	1.000	Fairmont	0	1	.000
Scottdale	1	0	1.000	Charleroi	0	1	.000
Wheeling	1	0	1.000	Clarksburg	0	1	.000
Cumberlnd	1	0	1.000	Jeannette	0	1	.000

CENTRAL LEAGUE.

	W.	L.	Pct.		W.	L.	Pct.
Erie	38	31	.551	Dayton	34	33	.507
Canton	40	34	.541	Springfield	31	37	.456
Akron	34	32	.515	Ft. Wayne	29	39	.426

NEW YORK-PA. LEAGUE.

	W.	L.	Pct.		W.	L.	Pct.
Binghmton	44	23	.657	Hazleton	30	33	.476
Williamspt	44	23	.638	York	29	32	.426
Elmira	37	31	.544	Scranton	27	35	.415
Harrisburg	33	34	.477	Wilkes-Brre	26	44	.371

SOUTHERN ASSOCIATION.

	W.	L.	Pct.		W.	L.	Pct.
Birmnghm	45	28	.616	Nashville	40	38	.513
Atlanta	42	37	.532	Little Rock	37	42	.468
Memphis	44	37	.543	Mobile	34	46	.425
N. Orleans	43	36	.544	Chattanooga	31	44	.413

RESULTS YESTERDAY

INTERNATIONAL LEAGUE

Montreal	6	Newark	4
*Montreal	6	Newark	4
Buffalo	5	Jersey City	4
Buffalo	3	Jersey City	4
Rochester	3	Reading	2
Rochester	3	Reading	0

Other clubs not scheduled.
*Seven innings by agreement.

AMERICAN ASSOCIATION

Louisville	6	Indianapolis	0
Louisville	4	Indianapolis	3
Columbus	13	Toledo	4
Toledo	7	Columbus	2
Milwaukee	3	Kansas City	2
*Milwaukee	3	Kansas City	3
St. Paul	12	Minneapolis	11

*Called end of eighth to permit Milwaukee to catch train.

PACIFIC COAST LEAGUE

Missions	4	Oakland	1
Missions	5	Oakland	2
Sacramento	2	Hollywood	0
Sacramento	7	Hollywood	1
San Francisco	14	Seattle	11
Seattle	8	San Francisco	6
Los Angeles	14	Portland	4
Los Angeles	10	Portland	1

SOUTHERN ASSOCIATION

Chattanooga	15	Atlanta	3
Birmingham	7	Nashville	6
Memphis	10	Mobile	7
Memphis	8	Mobile	5
New Orleans	4	Little Rock	1
New Orleans	6	Little Rock	2

ROUTIS BOXES ZERAMBY

BOSTON, July 8.—(INS.)—Jake Zeramby, 19-year-old Lynn schoolboy, will attempt to climax a brilliant string of ring victories with a win over the hard hitting Andre Routis, featherweight champion, in the main bout at the Boston Garden tonight.

Max Schmeling, conqueror of Paulino, will be in Routis' corner.

POLO UPSET

PORT WASHINGTON, July 8.—The Roslyn polo team defeated Tommy Hitchcock's Sandspoint quartet here yesterday, 7 to 5, in an upset of the dope.

SHARPSVILLE WINS

SHARON, Pa., July 8.—Sharpsville defeated Endeavor, 22-17, in the first game of a series to decide the American Legion junior baseball championship in the Twenty-eighth District. The two clubs play at Endeavor next Saturday.

NEW YORK-PENN. LEAGUE

*York	6	Harrisburg	5
Elmira	10	Williamsport	4
Williamsport	4	Elmira	2
Hazleton	4	Binghamton	0

Scranton-Wilkes-Barre postponed. Sunday law.
*Eleven innings.

MID-ATLANTIC LEAGUE

Johnstown	4	Charleroi	3
Scottdale	4	Clarksburg	2
Wheeling	4	Jeannette	3
Cumberland	11	Fairmont	6

CENTRAL LEAGUE

Fort Wayne	15	Erie	1
Erie	6	Fort Wayne	4
Canton	4	Springfield	0
Dayton	4	Akron	2

EASTERN LEAGUE

Pittsfield	8	Providence	3
New Haven	14	Springfield	7
New Haven	4	Springfield	3
Bridgeport	10	Hartford	9
Bridgeport	11	Hartford	4
Albany	10	Allentown	6
Albany	16	Allentown	6

Tad's Immortal Fight Stories

By TAD

(For 30 years, Tad (T. A. Dorgan), one of the greatest cartoonists and sports authorities, covered the "fight game." Shortly before his death, recently, he wrote and illustrated a score of stories describing, in his inimitable style, those ring battles which for thrills and sensationalism were stamped indelibly in his mind. These reminiscences deal not only with fights in which titles were at stake, but also with thrilling affairs staged in private and at the smaller clubs. This story is one of the series. Others will follow.)

WITH his left eye closed and his hair mussed in disgraceful fashion, Benny Leonard answered the call of the bell for the fourth round of his fight with Willie Ritchie in San Francisco, February 21, 1919, to kill or be killed. His idea was all right, but it seems that Ritchie was there with the same thought, and the toughest three minutes of milling ever seen in Frisco was the result. WILLIE RITCHIE WON.

There's no disputing that Benny Leonard got the shock of his young life. He did make a sucker of Johnny Kilbane, he did knock out Freddie Welsh, and he did almost kill Richie Mitchell. This time he met a horse of a different color.

You might say that it was over-confidence. I think that it was myself.

Before the fight Benny leaned over the ropes, and, speaking to a friend, said: "Gee, I never felt better in my life. Get a few smacks down on me."

Ritchie was first to enter the ring and wore purple trunks. He was given quite a hand. Frisco fans love a game guy, and Ritchie was that. Leonard was in a few seconds later and drew a big mitt himself.

He wore white silk running tights with a red, white and blue sash. His hair was combed neatly and he walked over with a smile to meet his opponent.

They smiled, passed a few words and then put on the gloves.

The photographers took a picture of the men posed as Jim Griffin, the referee, stood behind them. Lucky Mr. Griffin. He was ordered by Mr. Gibson to give no decision. Wise Mr. Gibson.

The betting was 40 against 100 that Leonard would knock old Mr. Ritchie kickin' before the end of the bout. Many were the suckers. That is, the Leonard suckers. They looked like Ritchie suckers at the start, but not later.

Ritchie Forces Fighting from Beginning to End

THERE never was a time during the four rounds that Ritchie wasn't coming. He forced the fighting from the time the gong sounded until the end, and that included many strenuous moments.

There wasn't much to the first round, except that Mr. Ritchie impressed everyone present with the idea that he was going to win with a knockout, if such a thing were possible.

Leonard stepped around, let Willie shoot a few loose lefts, rubbed his nose and smiled. Ritchie shot a left again and a right that seemed to come from nowhere and missed Benny's chin an eighth of an inch.

There was quite an O-o-o-h! from the crowd, but Benny danced away and smiled again. Ritchie followed him around the ring, missed a few more rights by a whisker and kept on trying. Toward the end of the round, Leonard let go some hooks and one of them caught Willie upon the bridge of the nose, skinning it slightly.

At the bell the house was in an uproar. They yelled: "Joe Gans, eh! Where d'ye get that stuff?" It was sort of a razz for Benny.

In the second, Ritchie was over in Leonard's corner before the latter was fairly out of his seat. The smell of win was in his nostrils and he wanted to lose no time.

Leonard ducked the deadly right and they broke in the center of the ring. Ritchie rushed again and Leonard beat him to it, hooking him with a left on the chin, almost knocking him flat.

Willie rocked a moment and the wise guys yelled, "I told you so!" Leonard hooked him three times in a row with the left, but Ritchie came forward all the time.

He seemed to thrive on those lefts.

Leonard tried his right. It really looked soft, but he missed. He pushed Ritchie to the ropes and tried again, but missed. Ritchie then tried to feint Benny for a right, but he latter smiled as he danced away. Willie shot three or four wild lefts and rights. He missed the entire collection.

He followed Benny around and on the next try landed a right on Benny's ear. A left came after that and Leonard's back hit the ropes.

Every one stood up. Charley Leonard and Billy Gibson jumped up, too, to wise up Benny.

An awful mixup followed, in which both took rights and lefts so fast that no one present could count them.

It was a slugging match, in which both were very much interested.

The bell sounded as Ritchie had Leonard backed into a neutral corner. He kept on slugging for dear life until Griffin pulled him away.

Leonard, who was a bit bemuddled, held up his hands to Ritchie to tell him that relief had come. Ritchie, like a wild bull, wanted no time and was perfectly willing to continue.

The crowd as well as the fighters were excited and howled like wolves.

The third round came and Leonard was out for murder. He hooked Willie with his left and shook him all the way up. Once more he landed and smiled. It looked as if Ritchie had shot his bolt.

Leonard, for the first time in the fight, tried his right as a regular thing. He missed and missed again. He meant business, but was on the retreat all the way.

He pasted Ritchie with his left jab and hooked the right on the ear. He staggered Ritchie with a right, the ropes holding the local lad up. He came back, however. It seemed as if the more he got the more he wanted.

He backed up Benny again with lefts and shot the dreaded right to the head. There was a mixup in close and Benny came out of it with his eye almost shut. That drew a big laugh and another cheer and they went at it like wild men again, with Leonard in the lead, but still running second.

He was trying for a knockout, for he had to get it to win.

It was Leonard's round.

As the bell rang for the last round, Leonard's eye was almost closed. He rubbed it as he went to the center, but it seemed to get worse. Ritchie, with his head on the side, said something to Benny about the glim, and smiled for the first time during the fight.

He shot the right and blew it. Shot it again and missed.

Leonard then dealt out some lefts to the nose and missed with the right.

They mixed it all over the ring, first one having a shade and then the other, Ritchie doing most of the forcing. Leonard then tapped Ritchie in a neutral corner and Willie covered up.

BENNY WAS SO EXCITED THAT HE MISSED 10 RIGHTS AND 10 LEFTS TRYING TO LAND THE OLD DOUGH-GETTER.

Ritchie covered his head with both hands, and it was nothing but sheer luck that saved him.

Leonard Misses Chance to Win in Last Round

HAD Leonard shot either hand to the body the fight would have been his, but he saw nothing but the chin and missed everything he let go in his rush to end it.

As Ritchie got out of the tight place the mob gave him a terrific cheer and egged him on to knock out the champ. He backed Benny across the ring with lefts and then got a right on the puss himself that almost put his lights out.

He fought back like a lion, but another right stopped him once more.

The bell clanged as he was in a precarious condition, but his lead was not overcome.

HAD THE FIGHT GONE EIGHT ROUNDS, LEONARD MIGHT HAVE WON, BUT THEN HIS BUM GLIM HAS TO BE TAKEN INTO CONSIDERATION, AND WE GUESS AGAIN.

Saturdays, During July and August, This Store Is Open Till 1 P. M.

McCreery & Co.

WOOD STREET AT SIXTH AVENUE — ATLANTIC 4600

Semi-Annual Clothing Event

CLEARANCE

Men's and Young Men's Finely Tailored

McCREERY SUITS

In Two Reduced Price Groups

at $39.

A group that includes this season's suits, assembled at a price that belies their fine quality, all McCREERY TAILORED, the season's smartest shades and models, both for men and young men.

at $49.

These suits embody all the right styles and the inimitable McCREERY TAILORING. They are all the better grade fabrics, many of which are exclusive designs and expressly woven for fine suits. The shades that are the most desirable of the season—greys, blues, browns and tans. For men who demand style and service in their clothing.

Only a limited number of our very finest suits, many of which are silk lined, and of workmanship which derives its inspiration from the splendid weaves. Fine woolens, unfinished worsteds, cheviots, cassimeres and other smart fabrics.

Reduced to $59

(McCreery's—Men's Clothing—Seventh Floor)

NEW RECORD

In New York They Go Boom and Then Investigate

★ SUN-TELEGRAPH ★ SPORTS ★

MONDAY, JULY 8, 1929 — TWENTY-THREE

EVENING SUN-TELEGRAPH MARKETS

Rail Shares Mount — *Carnegie Metals Firm*

STOCKS RALLY AFTER PROFIT TAKING

Firmer Money Rates Bring Bullish Operations; Rails Again Lead Advance

NEW YORK, July 8.—(AP.)—A slight firming of money rates prompted considerable profit taking on the stock market in the early transactions today, but the market strengthened by midday with vigorous bullish operations in the investment rails and some of the specialties.

Early losses were reduced as practically the entire list turned upward, a wide assortment of issues reaching still higher record territory.

Call money renewed at 7 per cent, unchanged from Friday, but soon rose to 8 as banks called loans, presumably to meet mid-year settlement checks returning for collection, and to pay off borrowings at the Federal Reserve, which were heavily increased during the strain incident to the turn of the half-year. The undertone of time money was slightly firmer, but bankers' acceptances moved readily, despite the recent cutting of rates.

FIRMER CREDIT TONE

A firmer tone in credit had been widely forecast for early this week, so it was not particularly disturbing. Bankers look for improved conditions before the end of the week, and expect them to be maintained for several weeks. A number of traders, however, regarded the time as ripe for profit taking, owing to the sharp advances of recent weeks, which has carried several high-priced issues up from 30 to 100 points since early June, and the consequent weakened technical position.

There was little in the day's news to influence the market, although the news coming to hand was generally favorable, including more June sales reports and a few first half earnings statements. Nash Motors reported earnings for the first half equal to $4.25 per share, as compared to $1.96 in the corresponding period of 1928.

RAILS BOUND UPWARD

In the rails, Pere Marquette was sent up 15 points to 200, a new peak, and Nickel Plate, New York Central and Norfolk and Western mounted 3 to 5 points to new tops.

Farm implement and mail order shares were strong in response to the recent rally in grain prices. Case Threshing soared more than 30 points to another record price and Oliver Farm Equipment, Sears, Roebuck and Montgomery Ward climbed about 4 to 6 points.

Union Carbide, Michigan Steel, American Bank Note and Underwood Elliott Fisher were among issues reaching new high ground. General Electric sagged a little at the opening, but quickly sold up 5 points. U. S. Steel mounted 3 points in response to unconfirmed rumors of favorable action at the meeting this month.

Among the soft spots were Auburn Auto and International Silver, which sold down about 10 and 7 points. Ludlum Steel dropped nearly 6 points, but soon made up much of its loss. Eastman Kodak dropped more than 4 points in realizing on last week's advance, and Radio sagged more than 3 points on unofficial second quarter earnings estimates.

CHICAGO BOARD

CHICAGO, July 8.—(AP.)—Rains checking drought damage both north and south of the Canadian line today led to early lower prices here for wheat. The moisture relief, however, was reported as still leaving a prospect of wheat yields below the average promised. Opening at ⅛c to 1⅜c setback, wheat values later showed considerable power to rally. Corn and oats were also easier, with corn starting ⅝c to ⅞c off, and subsequently declining further. Provisions tended to advance.

Downturns in the value of wheat which, owing to rains northwest took place at times today, were accelerated also by reports of great quantities of domestic wheat threshed and piled on the ground in the harvest regions southwest, with elevators filled and awaiting cars. Topeka, Kan., wired that 100 elevators in Oklahoma and Kansas were choked with wheat and that owing to car scarcity a railroad embargo appeared inevitable before half the wheat crop is moved.

Kansas City receipts of wheat today were decidedly larger than a year ago, arrivals totaling 1,767 cars against 1,449 cars at this time last year. On the other hand, export call for wheat from North America was reported as light, with the Liverpool market today closing much lower than expected, down 3⅛ to 4 pence a bushel, compared with Saturday's finish.

The following quotations on the Chicago Board of Trade are reported by A. E. Masten & Co.:

	Open.	High.	Low.	Close.	Saturday.
WHEAT—					
July....	1 20	1 23	1 19⅝	1 22¾	1 21½
Sept....	1 25⅜	1 27⅜	1 24⅞	1 27⅜	1 26⅜
Dec.....	1 31	1 33½	1 30¼	1 33½	1 32
CORN—					
July....	93⅝	95⅝	93⅜	95	94⅝
Sept....	95⅝	98⅝	95⅛	98	97⅞
Dec.....	93⅝	94½	92⅝	94⅛	94⅞
OATS—					
July....	44⅛	45½	44⅛	45⅝	45⅛
Sept....	46⅛	46⅝	45⅞	46⅝	46⅜
Dec.....	48⅝	50	48⅛	49⅞	49⅝
RYE—					
Sept....	98⅛	1 01	98½	1 00⅞	1 00¼
LARD—					
Sept....	12 22	12 25	12 22	12 25	12 20

Great Northern's Profits Increase

NEW YORK, July 8. — Great Northern Railway Company reports for the six months ended June 30, 1929, net income of $7,300,000 after charges, equivalent to $2.93 a share on the 2,495,466 shares of preferred stock outstanding. This compares with $4,024,822, or $1.62 a share on the 2,489,349 preferred shares outstanding in the corresponding period a year ago.

NEW YORK CLOSE WITH NET CHANGES

MONDAY, JULY 8, 1929.

Div.	STOCKS	Open	High	Low	Close	Chge.
	—A—					
	Abitibi P&P	42½	42¾	42½	42¾	......
6	Abraham & S	125	127	125	125	......
3	Adams Millis	31½	31½	31½	31½	+ ¼
	Advance Ru.	39¾	42¾	39⅝	41	+1½
	Do pref...	60½	61½	60	60	0
	Ahumada Ld.	1⅞	2	1⅞	1⅞	0
3	Air Reductn.	153⅞	154¾	152½	152¾	−1⅛
2.50	Airway Elec.	42¼	42¾	42¾	42¾	− ½
	Ajax Rubber	5⅝	5⅝	5½	5½	− ⅛
	Alaska Jun..	6⅝	6½	6⅝	6½	0
	Allegheny C	42¾	42⅞	41⅞	42⅞	+ ⅜
6.50	Do pfd ww	107	107½	107	107	+1⅛
6	All Ch & Dye	339	346¾	337	345½	+7½
7	Allis-Chal ..	275	276	270	270	0
3	Amerada Cor	31½	32⅛	31½	32	0
	Am Ag Chem	12¼	12⅛	12	12	......
	Do pref...	43	43⅛	41⅞	41⅞	......
3B	Am Bnk Note	134¼	140¼	134¼	138⅞	+4¾
	Am Beet Sug	16	16	16	16	+1
	Am Bosch M	57	57	57	57	0
2.40	Am Br S Fdy	55½	56⅞	55½	56	− ½
	Am Br Bov.	29⅞	30½	29⅞	30	− ⅜
4B	Amer Can...	159	159⅞	156½	157⅞	0
7	Do pref...	139¾	139⅛	137	137½	......
6	Am Car & F	100	102½	100	101¾	+3¾
	Am Chain...	......	......	......	......	......
7	Do pref...	80	80½	80	80½	+ ½
3	Am Chicle...	65⅛	65⅛	64⅞	64⅞	− ⅝
	Am Com Alc	48⅞	49⅛	48¼	48⅝	+ ¼
3	Am En Tiling	30	30⅞	30	30⅞	......
	Am For Pow	117	119½	116	116¼	+ ¼
7	Do pref...	105⅞	105⅞	105¼	105¼	+ ¼
7	Do 2d pref	93	93¼	93	93¼	......
1	Am Haw Stm	33⅜	34	33¼	33½	0
2.60	Am Home Pr	72½	72⅞	72⅞	72⅞	+ ⅛
3B	Am Ice Sec..	43⅞	47	43⅝	46⅝	+3⅛
6	Do pref....	93	93	93	93	......
2A	Am Internat.	72	72½	71¼	71⅞	+ ⅜
	Am La Fran.	4⅞	4⅞	4⅞	4⅞	......
8	Am Locomot.	126¾	129½	126¾	128½	+2
7	Do pref...	116	118	116	118	+2
4	Am Mch Fdy	174¾	179¾	174¾	174¼	− ⅛
3	Am Metal...	64¼	65	64¼	64¼	− ⅜
1A	Am Pow & L	142¾	145½	140¼	142⅞	+ ⅜
3	Do 5% pref	73½	73½	73½	73½	0
1.50	Am Rad-St S	49⅞	51	49⅝	50½	+1¾
	Am Rolling..	119⅝	121¼	119⅝	120½	+ ⅝
5B	Am Saf Raz.	64⅛	65	64⅛	65	......
3	Am Seating	32¾	32¾	32⅝	32¾	0
3	Am Shipbldg	87	88	87	88	0
4	Am Sm & Re	110	110¾	109⅝	110½	+ ⅝
7	Do pref...	134	134	134	134	......
2	Am Steel Fd	66	67⅛	66	66	+ ⅜
2	Am Stores...	72½	72½	72½	72½	+1
	Am Sugar...	77½	82¼	77½	82	......
2	Am Sumatra.	37⅛	37⅛	37⅛	37⅛	− ⅜
5	Am Tel & Ca	24⅞	24⅞	24⅞	24⅞	......
9	Am Tel & Tel	283½	284½	282¼	284	+1⅜
8	Am Tobacco.	178	178½	178	178⅛	− ⅛
8	Do B......	178½	179	178⅜	178⅞	+ ⅞
1A	Am Wat Wks	140	141¼	140	140¼	+ ¼
	Am Woolen.	17⅝	17⅝	17½	17½	......
	Do pref...	40⅞	40⅞	40⅞	40⅞	+ ⅝
	Am Writ Pap	......	......	......	......	......
	Do ctfs....	12⅝	12⅝	12	12	− ⅛
	Am Zinc & L	27½	27½	27⅛	27⅛	......
7	Anacond Cop	118½	119¼	117⅞	118¼	+ ⅜
3	Andes Cop....	53	53⅝	52½	52⅝	0
2	Arch Dan M.	30	30	30	30	+ ⅛
7	Arm Del pref	86¼	86¼	86¼	86¼	......
	Arm of Ill A	13⅜	13⅜	13⅜	13⅜	+ ⅜
	Arm of Ill B	7⅛	7⅛	7	7	0
7	Arm of Ill pf	73	74½	73	74½	......
	Arnold Const	21⅛	21⅛	21⅛	21⅛	......
4	Assoc Ap Ind	55	55	55	55	......
2.50	Assoc Dry G.	50¼	51	49¾	50	+ ⅛
10	Atch T & S F	245¼	246⅛	245	246	+ ¾
5	Do pref...	101¾	101¾	101¾	101¾	......
10B	Atl Coast L.	200	200½	199	199	−1
	Atl G & W I	64	64¼	62⅛	62⅛	− ⅝
	Do pref...	56⅛	56⅛	56	56	......
1.25B	Atlantic Ref.	77¾	77⅞	76½	76½	− ½
4	Atlas Powder	105¾	105¾	105¾	105¾	......
	Atlas Tack..	15	15	15	15	0
4W	Auburn Auto	365½	368	360½	364	−1½
	Austin Nich.	6¼	6¼	6¼	6¼	+ ⅛
	Auto Sales...	30⅞	30⅞	30¾	30¾	− ¼
3	Do pref...	39½	39½	39½	39½	......
	—B—					
6	Balt & Ohio.	129⅜	129⅞	128⅜	128¾	− ⅜
4	Do pref...	78¾	78¾	78¾	78¾	+ ⅜
3.50	Bangor & Ar	80¼	80¼	79⅛	79½	+ ⅛
	Barker Bros.	27½	29⅞	27	28	0
2	Barnsdal Co.*	41½	41⅛	41⅛	41¼	− ¾
3	Bayuk Bros.	96	96	96	96	......
	Beacon Oil..	28⅜	28⅜	27½	27½	− ½
	Beech-Nt Pg	84	84	84	84	−1½
	Belding Hwy	11	11	11	11	......
2	Bendix Aviat	93⅜	93⅞	91⅞	92¼	− ⅜
3	Best & Co...	92⅛	92⅛	92⅛	92⅛	− ⅜
4	Beth Steel...	112½	113¾	111¾	113⅞	+1⅞
7	Do 7% pref	117⅞	119½	117⅞	119½	+1⅝
	Bloomingdale	50¼	50⅝	50¼	50⅝	......
4.50B	Bohn Alum..	129⅛	130	127½	128¾	+1⅜
	Booth Fish..	7⅝	7⅝	7⅝	7⅝	......
	Borden Co...	94	96⅞	94	96	+2
4	Borg Warner	120¾	121½	120½	119½	−1½
	Boston & Me	101¼	101¼	101¼	101¼	......
	Botany CMA.	8¾	8¾	8¾	8¾	......
	Briggs Mfg.	38⅞	39⅞	37⅞	37⅞	− ⅞
3	Brkwy Mot T	49⅞	50½	49⅝	50½	+1¾
4	Bkln Manhat	62½	63½	62⅛	62¾	+ ½
6	Do pref...	85½	85½	83⅛	83¼	−2½
5	Bkln Un Gas	204	204	200⅝	201	−2
2.50	Brown Shoe.	43⅝	43⅝	43⅝	43⅝	......
3	Brunswk BC	40⅞	40⅞	40⅞	40⅞	+ ¼
	Brunswick T	25½	25½	24⅝	24⅝	−1⅝
1	Bucy & Erie	33⅜	35⅛	33⅜	35	+1¼
2.50	Do CV pref	45⅛	46⅛	45⅛	46	+ ⅞
.60	Bullard Co...	48½	51¼	48½	51¼	......
	Burns Bros..	......	......	......	......	......
8	Do A......	97¾	97⅞	97¾	97⅞	......
5B	Burghs Ad M	316	321	316	321	+4¼
2A	Bush Termnl	......	......	......	......	......
7	Do deb....	104	104	103⅞	103⅞	− ¾
	Butte C & Z	4⅞	4⅞	4⅞	4⅞	......
3	Butte & Sup	7⅛	8⅛	7⅛	8¼	......
	Butterick ...	30⅛	32½	30⅛	32½	......
	Byers (A M)	143½	143½	142	142	+ ½
	—C—					
4	Calif Packng	75⅝	78	75⅝	78	+2⅜
	Calu & Ariz.	131⅝	131⅝	129⅛	129⅛	−2⅛
10	Calu & Hecla	43	43½	42⅞	43	0
5	Can D G Ale	89¼	89⅞	88½	89⅜	+ ⅜
10	Canada Pac.	243	244	240¼	241⅝	− ⅜
2.50	Cannon Mills	37	37¾	37	37	0
6	Case Thr Ma	358½	378	358	375¼	+20¼
	Cav Dobbins.	22½	22½	22½	22½	......
3	Celotex Co..	59⅞	60	59⅞	60	+1
1.50	Cen Aguirre	34	34	34	34	......
2	Cen Alloy Stl	46¾	47⅞	46⅝	47⅞	+ ⅜
6	Cerro De Pas	98½	98½	98½	98½	− ¾
	Certain-Teed	24½	24⅜	24½	24⅜	+ ¼
3	Chesapke Crp	81½	81⅛	80¼	80¼	− ¼
10	Ches & Ohio	244	246⅞	244	244¾	+ ¾
	Chic & Alton	7⅛	7⅛	7	7	− ⅛
	Do pref...	9½	9¼	8	8	−1½
	Chi Gt Wstn	16⅞	17	16⅜	16⅜	+ ¾
	Do pref...	44¾	44⅜	43½	43½	......
	Ch M & St P	36¼	36½	35¼	35⅞	+ ⅜
	Do pref...	55½	56⅝	55⅜	56	+ ½
4	Chic & N W	92	93⅞	91¾	93⅜	+1⅞
	Chi Pne Tool	36¼	37⅞	36¼	37¼	+1
3.50	Do pref...	52½	52½	52½	52½	+ ½
7	Chi R I & P	134	134	134	134	+ ½
7	Do 7% pref	106	106	106	106	+ ⅛
3	Chic Yel Cab	26	26	26	26	......
2.40	Childs Co....	72¾	72⅞	72¼	72½	+ ¼
3	Chrysler Mot	79¼	79⅞	77¾	78⅞	− ⅜
3.60	City Ice & F	52	51⅞	51⅞	52	0
	City Stores..	19½	19⅞	19⅛	19⅞	+ ⅜
	Do A......	48	48	48	48	......
5	Cluett Peaby	58½	58½	58½	58½	− ½
3	Coca-Cola ..	141⅛	143⅛	141⅛	143⅛	+1⅜
	Collins & Aik	56½	57⅛	55½	56½	+ ¼
	Col Fuel & I	65	65¾	64	65¼	+ ¼
4.50B	Columb Carb	197⅞	197⅞	195	195	−4
2	Col Gas & El	84½	84½	82⅝	82⅝	−1⅛
6	Do pref....	106½	106½	106½	106½	......
1.15	Col Graphone	69⅛	73⅛	69⅛	73¼	+3⅞
2	Comm Credit	50½	51½	50⅛	50⅛	− ⅜
6.50	Do 1st pref	100	100	100	100	− ½
4A	Comm Inv T	166	169¾	164½	169¾	+2¼
	Do warnts.	49	50⅛	49	50⅝	−4⅜
3	Comm Solv..	435	435	435	435	0
3	Comm Power	220	220	220	220	0
	Congoleum ..	22½	24⅛	22⅞	23⅝	+1⅜
5.25B	Congress Cig	74	74	74	74	......
7	Cons Cigars.	76	76	76	76	+ ⅜
	Consol Film.	......	......	......	......	......
3	Do pref...	25½	25¾	25½	25½	......
3	Consol Gas..	126	129¼	125¾	126⅜	− ⅜
5	Do pref...	98	98	97½	97½	− ½
6	ConRRofC pf	55	59	55	59	+4
	Cons Textile	2⅞	2⅞	2⅞	2⅞	− ⅛
1.20	Container A.	14¼	14¼	14¼	14¼	0
.60	Do B.....	6½	6½	6½	6½	......
	Cont Bak A.	87⅞	88½	86½	87½	− ½
	Do B......	14½	14¾	14	14½	+ ¼
8	Do pref...	97	97	97	97	0
2.50	Cont Can....	78¼	78⅝	76⅛	76⅝	−2⅛
2	Cont Insur..	91	91½	89	89	− ⅛
.80	Cont Motors.	15½	15½	15	15	− ¾
	Cont Oil Co.	35	35⅛	35	35¼	+ ⅜
3B	Corn Prod...	105¾	106⅝	104½	105⅜	+ ¼
2A	Coty Inc....	67⅞	67½	65½	66	−1
1	Crosley Rad.	91⅛	91⅛	90½	91⅛	− ⅛
	Crown Cork.	60½	60½	59⅛	59½	− ⅛
6	Crucible Stl.	104⅛	104⅛	103⅛	103⅞	− ⅛
	Cuba C Sug.	3	3⅛	3	3⅛	+ ⅛
	Do pref...	9½	12¼	9½	10¼	+1½
	Cuba Co.....	16	16⅛	15⅞	16	+ ⅛
	Cub Am Sug	14	14½	14	14½	+ ¾
	Cub Dom Sug	2⅞	3⅛	2⅞	3⅛	+ ⅝
6.50B	Curtis Pub...	122	122	122	122	......
1	Curtiss Aero	159⅞	159⅞	158¾	159½	+1¼
3.50	Cutler Hamr	79½	79⅞	78⅛	78⅛	+1⅛
	Cuyamel Frt	93	93	92⅞	92⅞	......
	—D—					
	Davison Che.	55¼	56⅞	55¼	56⅞	+ ⅞
9	Del & Hud..	213¼	213¾	212	212¼	−1
7B	Del L & W..	133	133¼	131½	132	− ½
	Den R G pref	69¼	70⅞	69¼	70¼	+1¼
3.70B	Dev&Reyn A	50⅛	50⅛	50	50	− ½
1.20	Domin Stores	47¾	47¾	47⅜	47⅜	−1
4	Drug Incorp.	111	111½	111	111⅛	+ ⅜
4A	Dunhill Inter	48⅜	50	47¾	50	+1
4	Du Pont D N	199¾	201⅛	196½	197	−1¾
6	Do deb....	116	117	116	117	......
	—E—					
8B	Eastman K..	205½	206½	201	201⅛	−4⅝
3	Eaton Axle..	63¼	63⅛	63	63	+1½
6	Elec Auto Lt	166½	166½	165	165	−1½
	Elec Boat...	12½	13	12½	13	......
1	El Pow & Lt	77⅛	77⅛	76¾	76¾	−1⅛
7	Do pref...	106	106	106	106	− ½
5	Elec Sto Bat	84⅜	85⅛	84⅜	85⅛	+ ⅜
5	Endict Jhson	69⅛	70	69⅛	70	+1
1A	Engve Pub S	58⅝	60⅞	58⅛	59¾	+1
5	Do pref...	97⅞	97⅞	97⅞	97⅞	......
2	Equit Office.	39½	39½	39½	39½	......
	Erie R R....	80	80⅞	79½	79½	+ ⅛
4	Do 1st pref	65¾	65¾	65	65	......
4	Do 2nd pref	63½	63½	63½	63½	......
4	Eureka Vac.	50	53	50	52¼	+1
	—F—					
.80	Fed Motor...	16	16	15⅝	15⅝	− ⅞
2	Fid Ph F Ins	108¾	109	105	105	−2
	Filenes & Sns	78	79	78	78	......
1.50	First Nat Str	69¾	69¾	69¾	69¾	− ¼
	Fisk Rubber	8⅝	9⅛	8⅛	8⅝	− ⅛
	Do 1st pref	45⅝	47	45⅝	47	+ ½
	Do1st pfCV	45⅝	45⅝	45⅝	45⅝	......
3.50B	Fleishman ..	90	90½	89¼	89¼	−1
	Florsheim Sh	48	51	48	51	......
2.50B	Follansbe Br	69	70⅛	69	69¾	......
	Foundation	50¼	50¼	50	50¼	......
4	Fox Film A	87¼	87¼	86⅛	86½	− ⅜
4	Freeport Tex	46½	46¾	46½	46¾	+ ½
	—G—					
	Gabri Snub A	24	24	24	24	− ⅛
	Gardner Mot.	15	15¼	15	15	+ ¾
4	Gen Am T Cr	94	95¼	93	93½	− ½
	Gen Asphalt.	85¼	85¼	83½	83½	−1
3	Genl Bronze.	64	64	62⅝	62½	......
	Gen Cable...	......	......	......	......	......
4	Do A......	96½	96½	96	96½	......
4	Gen Cigars..	70⅞	70⅞	70½	70½	− ½
5B	Gen Electric.	351½	357½	347	349	−3½
.60	Do special.	11¼	11¼	11¼	11¼	+ ⅛
2B	Gen G & El A	80⅞	80⅞	80⅞	80⅞	0
3	Gen Mills....	73⅜	73⅜	71	72	− 1
3	Gen Motors.*	76½	76½	75	76¼	0
7	Do 7% pref*	122½	123	122½	123	......
4	Gen O Adv A	......	......	......	......	......
2	Do ctfs....	33⅛	34	33	34	+1
	Gen Pub Serv	65	65⅛	65	65⅛	+2
5	Gen Ry Sig..	117¼	118⅝	115	115	−1
2.50B	Gen Refrac..	77⅞	77⅞	77	77⅞	+ ⅝
5	Gillette S Ra	114	116	114	115⅞	+2⅝
	Gimbel Bros.	39½	39½	39½	39½	......
1.50	Glidden Co..	63	63¾	62⅝	63	0
	Gobel Incorp	47⅛	47⅛	47	47	+ ½
2.50	Gold Dust...	67⅞	67½	66	66⅛	− ⅛
4	Goodrich B F	85	85⅝	84½	84¾	+ ⅛
	Goodyr T&R	130⅞	132⅜	129½	130	+ ⅛
2.50	Goth Slk Hos	48	48	48	48	− ⅜
	Graham Pge.	32¼	32⅞	31½	31½	−1¼
7	Granby Cop..	82⅞	83½	82⅞	83½	+1⅛
1	Grand Stores	81¼	81¼	81¼	81¼	......
	Grand Union.	25½	26	25⅛	25⅛	+ ¼
3	Do pref...	44⅞	46	44⅞	45½	......
3	Granite C Stl	44⅞	45⅝	44¾	45	+ ¾
1	Grant Co....	125½	131	125½	130⅜	+5⅛
1.25	Gt No Ore ctf	29¾	31⅛	29¾	31⅛	+1⅜
5	Gt Northn pf	114	115	113⅞	114⅛	+ ⅝
5	Do pfd ctfs	110	111	110	111⅛	+1⅜
2.80	Gt Wstn Sug	35¾	36⅛	35¾	36⅛	+ ⅜
3	Greene C Cop	177	178	175⅛	175⅛	− ⅜
	Guan Sugar.	3⅜	3⅜	3⅜	3⅜	+ ⅜
4	Gulf States S	66⅞	67¼	66⅞	67	+1½
	—H—					
	Hahn Dept S	34⅞	35	34¾	35	0
6.50	Do pref...	97⅞	97¾	97	97	− ¾
7	Hanna 1st pf	96½	96½	96½	96½	− ½
2	Hartman A..	......	......	......	......	......
1.20	Do B......	24¼	24⅛	24¼	24¼	− ¼
2	*Hawaiian P..	64½	64½	64½	64½	0
3	Hayes Body.	39⅞	42	39⅞	40⅛	+ ¾
7B	Helme G W.	102	102¼	102	102¼	+ ⅛
	Hershey Ch..	93	93	92½	92½	+ ⅛
4	Do pref...	96¼	96¼	96¼	96¼	−1⅜
	Hoe & Co....	27	28¼	26⅜	28⅛	+1⅜
2.75B	Holland Fur.	37	37⅜	37	37⅜	+ ⅜
	Hollndr&Son.	16⅞	17½	16⅞	16⅞	......
7B	Hmestke Min	78	78	78	78	......
1.50	Houdle Her B	46⅛	47⅛	46⅛	48	+1⅞
	House Fince	......	......	......	......	......
3	Do pref...	49½	49½	49½	49½	0
	Houston Oil.	82½	82½	80¼	80¼	−2⅝
4.50B	Howe Sound.	71⅛	72⅞	71⅛	72	+1⅛
2.50	Hud & Man.	41⅛	41⅛	41⅛	41⅛	......
5	Hudson Mot.	90⅛	90⅛	89	89⅛	− ⅝
2A	Hupp Motor.	47⅛	47⅛	46¾	47¾	+ ¼
	—I—					
7	Ill Central...	144	144	144	144	0
3	Indpdt O & G	34⅞	34⅞	34⅝	34¾	− ⅛
	Indian Ref...	44⅞	45¼	43⅞	44	− ½
	Do ctfs....	42¼	42⅞	42¼	42½	+ ⅛
	Indust Rayon	90	90	90	90	......
3.50	Inland Steel.	91	93	91	93	......
4	Inspirat Cop.	45⅞	46	45¼	45¼	− ⅝
	Interb Rap T	23	23	23	23	0
	Interent Rub	9¾	10½	9¾	10½	......
	Intern Ag Ch	9	9	9	9	0
5	Intern Bus M	227	238¾	227	236¾	+11⅞
4	Internat Cem	81½	81½	79¼	79¼	−2¼
2	Inter Combus	65¾	66⅞	64½	65½	− ¼
2.50	Intern Harv.	114	116⅛	113⅝	113⅝	+ ¼
2.20	Inter Mtch pf	84	85½	84	85½	+1½
	Inter Mer M.	5⅛	5⅛	5	5	......
	Do pref...	45⅝	46½	45½	45½	+ ⅝
.80	Intern Nickel	52	52⅛	51½	51⅛	0
2.40	Intern Paper	......	......	......	......	......
2.40	Do A......	30½	30½	30	30	− ⅝
	Do C......	18	18	18	18	− ¼
7	Do pf new	83⅞	84	83¾	84	......
2.50	Inter Pr Ink	50	50	50	50	+1
	IntRy ofCAm	49⅞	49⅞	49⅞	49⅞	......
8B	Intern Silver	135	135	135	135	......
2	Intern T & T	110⅛	110¼	106⅝	107	−2¾
2	Interste D S	69⅞	69⅞	69⅞	69⅞	+ ⅛
1.50B	Intertype ...	36⅞	36⅞	35½	35½	......
4	Island Ck Cl	52	52	52	52	......
	—J—					
4	Jewel Tea...	81⅛	81⅛	81⅛	81⅛	......
7	Jones & L pf	119¾	120	119¾	120	+ ¼
3	Johns Mnvle.	184	187	183¼	184	−1
	Jordan Mot..	7¼	7¼	7¼	7¼	......
	—K—					
5	K C Southn.	98⅛	98⅛	98	98½	− ½
4	Do pref...	64	64	64	64	......
1.50	Kaufmn D S	26	26	26	26	......
5	Kayser J....	55⅞	56⅛	55⅞	56⅛	+ ⅜
	Kelly Spgfld.	15¾	16	15⅜	15⅜	+ ⅛
	Kelsey H Wl	47½	47½	46½	46⅝	−1
	Kelvinator ..	16⅝	16⅝	16⅜	16½	0
4	Kennecot Cop	92¼	92¼	91⅛	91¼	−1⅛
2.50	Kimb Clark.	51⅛	51⅛	51⅛	51⅛	......
1	Kinney Co....	41⅛	43	41⅛	42⅞	+1⅛
	Kolster Rad.	38⅝	39⅜	37⅞	38	− ⅜
1.50	Kraft Ph Ch	48½	49⅞	48¼	48⅝	+ ⅜
	Kresge Dpt S	14¼	14¼	14⅛	14⅛	......
1.60	Kresge S S..	48	49⅛	48	49	0
1	Kroger G&B	85⅞	87⅞	85⅞	87⅞	+1⅜
1.24	Krueg & Tol	35⅝	35¾	35⅜	35½	0
	—L—					
10	Laclede Gas.	254¼	254¼	254¼	254¼	......
	Lago O & T	33⅞	33⅞	33⅞	33⅞	......
3	Lambert ...	149½	151⅛	148½	149½	+1½
	Lee Rub & T	14⅝	15¾	14⅝	15	+ ¾
2.50	Leh P Cemnt	......	......	......	......	......
7	Do pref...	108¼	108¼	108	108	− ½
3.50	Lehigh Val..	92⅛	94¾	92⅛	94¾	......
	Leh Val Coal	21¾	21¾	21⅛	21⅛	+ ⅛
3	Lehn & Fink	50	52⅞	50	52	+2
5B	Liggett & M	......	......	......	......	......
5B	Do B......	90	90½	89⅛	89⅝	− ¼
	Lima Locom.	54	56⅝	54	55	+1¼
2.60	Link Belt...	51	51	51	51	......
4.25B	Liquid Carb..	98⅞	98⅞	94¾	96½	−2
3B	Loews Corp..	60⅛	60⅛	59	59½	− ⅜
6.50	Do pfd ww	96	96	94¼	94¼	+1
	Loft Candy..	10½	11	10½	11	......
2.60	Loose Wiles.	69¾	69¾	67½	67½	−2½
	Lorillard Tob	25½	25¾	24½	25	− ⅛
	Louisiana Oil	12½	12⅞	12½	12⅝	0
1.75	LouveG&E A	44¼	45½	44¼	44⅝	+ ⅛
7	Louisvle & N	146½	149	146⅜	149	+1¼
2	Ludlum Steel	108⅛	108⅞	102½	107⅛	−1
	—M—					
2.85B	MacA & Fbs	39	39	39	39	......
6	Mack U Trck	100	100⅞	99⅞	99⅞	+ ¼
2A	Macy R H Co	200	204	200	202⅜	+2⅜
1.50	Madison S G	18½	19	18½	19	+ ½
6	Magma Cop..	68½	69	68½	68½	− ⅜
	Mallinson ...	26	26¼	26	26⅛	+ ⅜
	Manati Sug..	18½	18½	18½	18½	......
	Man El Sup..	30⅞	31⅛	29⅞	30	+ ⅛
5	Man Mod Gu	33⅞	34½	33⅞	34½	+ ½
2	Manhat Shirt	29	29	28¾	28¾	......
4B	Marlin Rkwl	79	79	79	79	......
4	Marmon Mot	88⅛	88⅜	87	87½	−2⅜
	Martin Parry	8	8	8	8	......
	Math Alk W	56	56⅞	55⅜	55⅜	+ ⅛
4	May Dept St	84⅜	86⅛	82⅞	85⅛	− ⅛
2	Maytag Co...	21	21	20¾	20¾	0
3	Do pfd ww	39	39	39	39	0
2	McCrory Strs	......	......	......	......	......
2	Do B......	100	100	99¾	99¾	− ¾
2	McG Hill P..	42½	42½	42½	42½	......
1	McIntyre M..	15⅜	15⅜	15⅜	15⅜	......
2	McK & Rob.	53⅛	53⅛	52⅜	52⅜	+ ½
3.50	Do pref...	60	60½	60	60	0
4	McKspt T P.	70	71½	70	71¼	+1¼
1.40	Melville Shoe	61	61	61	61	......
	Mengel Co...	28⅞	30	28⅞	29¼	+ ⅜
	Mex Seabrd..	50	50	49⅛	49⅛	− ⅞
4	Miami Cop...	44½	44⅛	43¾	43¾	− ⅛
2.50	Mich Steel..	115½	119⅞	115½	119⅞	+4⅞
	Middle S Oil.	3¾	4	3¾	3⅞	0
	Do ctfs....	2¾	2⅞	2¾	2¾	− ⅛
10.50B	Midld Pr pfd	245	257	244¾	256¾	......
2	Mid-Cont Pet	33⅞	33⅞	33½	33½	− ⅛
	Miller Rubbr	17⅞	17⅞	17⅞	17⅞	......
	Min Mol Pow	42½	43⅞	42	42½	0
	Do pref...	101⅛	101⅛	101⅛	101⅛	0
	M St P & SSM	44¼	45	44¼	45	......
	Mo Kan & T	59⅞	59⅞	58¼	58⅝	−1
7	Do pref...	105	105	105	105	......
	Mo Pacific...	96½	96¾	96	96½	0
5	Do pref...	141⅛	142½	141⅛	142	+1
2.50	Montg Ward	114	118⅛	114	117	+1⅝
	Moon Motors	41	4⅛	4⅛	4⅛	− ⅛
3.60	Morrell & Co	78	79⅞	78	79⅞	......
.40	Mother Lode	3¼	3¼	3	3	− ¼
	Mot Pict Cap	52	52½	51¾	51¾	−1⅛
	Moto-Met A.	20¾	21¼	20⅞	21¼	+1½
3	Motor Prod..	135⅛	135⅛	132	132	−2¾
7	Motor Wheel	45⅞	45⅞	45½	45½	+ ¼
	Mullins Body	50	51⅝	50	51⅝	......
3	Munsingwear	55	55	55	55	−2⅞
	Murray Body	92½	93	92¼	92½	+ ⅛
	—N—					
6	Nash Motors	90	90⅞	89⅞	89⅞	+ ¼
1	Nat Acme...	35⅞	37⅞	35¾	37⅞	+1½
	Nat Air Trans	39⅛	41⅛	38½	40¼	+ ⅞
1A	Nat Bella H.	48⅞	49⅛	48¼	49⅛	+1⅛
6.50B	Nat Biscuit..	208⅛	209⅝	206	206	−2⅞
4B	Nat C Reg A	120½	126⅜	120½	126	+4
3A	Nat Dairy Pr	78⅜	79⅞	77⅞	79⅛	+ ⅞
	Nat Dept Str	28⅜	28⅜	28½	28½	− ¼
	Nat Distillrs.	49¼	49⅞	49¼	49⅞	+1¼
2	Nat Enamelg	45¾	46½	45¾	46½	+1½
5	Nat Lead....	......	......	......	......	......
7	Do pref A.	139	139	139	139	......
1	Nat Pow & L	57⅞	58¾	57⅞	57⅞	− ¼
	Nat Radiator	7	7	6⅞	6⅞	− ½
	Do pref...	15	15	14	14	−1
	NaRMex1stpf	......	......	......	......	......
	Do 2d pref	2	2	2	2	......
5	Nat Supply..	120	120	120	120	0
1.50	National Tea	77	77½	73	73½	−4
3	Nev Con Cop	47½	47⅞	46¾	47	− ⅛
3	Newport Co..	70½	70½	69½	69½	......
3	Newton Steel	99	102½	99	101½	+3
3	N Y Airbrake	45	45	44	44	......
8	N Y Central..	217⅞	221½	217⅞	221	+4
6	N Y C & St L	......	......	......	......	......
6	Do pref...	106½	106⅝	106½	106½	......
4	N Y N H & H	110½	111⅜	109⅞	110⅞	+ ¾
	N Y Ont & W	25¼	25⅜	25¼	25½	0
10B	Norfolk & W	249¾	254	247⅞	250	+ ¾
F	North Amer..	144¾	145¾	143⅛	145	− ⅛
3	Do pref...	52½	52½	52½	52½	− ⅜
6	No Am Ed pf	102¼	102¼	101	101	......
3.41	No Ger Lloyd	53¼	53¼	53¼	53¼	+ ⅛
5	No Pacific...	111⅞	112⅞	111⅞	112½	+1¼
5	Do ctfs....	109½	109½	108½	109	+ ½
	Norwk T & R	2⅝	2⅝	2⅝	2⅝	......
	—O—					
	Oil Well Sup	19¾	20	19¾	20	+ ⅜
	Oliver Farm.	40⅞	44⅞	40⅞	42⅜	+3⅜
3	Do CV pref	54¾	58	54¾	58	+3
6	Do pr pref	95	95⅛	94⅛	95⅛	+1⅞
	Omnibus Cpn	8⅛	8⅛	8⅛	8⅛	− ⅛
	Otis Steel....	45½	47⅞	45½	46⅞	+1¾
7	Do pr pref	100⅛	100⅛	100⅛	100⅛	......
4A	Owens Ill....	79	79	79	79	0
	—P—					
2	Pac Gas & E	68⅜	69¼	67	67	−1⅛
2	Pac Lt & Tr	95	95	93¾	93¾	−1¼
	Pacific Oil...	1	1	1	1	......
5.50B	Packard Mot	138	138⅛	136¾	137	− ¼
	Pan Am Pet.	54½	54¾	54½	54¾	− ⅛
	Do B......	57½	57⅞	56⅞	56⅞	− ⅜
	PanAmWn B	14	14	14	14	......
3	Par Fa Lsky	64⅝	65	64¼	64½	− ⅛
.80	Park U C M	7⅛	7⅛	7⅛	7⅛	− ⅛
	Pathe Excge	9¼	9¼	9	9⅛	− ⅛
	Do A......	20	20	19¼	19⅜	......
3.39	Patine M & E	38	38½	38	38¼	+ ¼
	Peerless Mot	15⅝	16	15⅝	15⅞	+ ⅜
	Penk & Ford	58⅞	60⅞	58⅞	60	+1¼
	Penna Dix C	12½	12½	12⅛	12⅝	0
4	Penna R R..	89⅞	91⅛	89⅞	90⅞	+ ½
8	Peoples G&C	310	310½	310	310½	+ ⅜
8B	Pere Marqte.	189	200	189	200	......
1.50	Pet Milk....	32	32	32	32	+ ⅛
	Phelps Dodge	64¾	64⅞	63¾	64¼	− ¼
	Phi Rdg C&I	21	24⅛	21	24¼	+3¾
1	Philip Morris	14	14⅞	14	14⅞	+ ⅛
1.50	Phillips Pet.	38⅜	38⅞	37⅞	37⅞	− ⅛
	Pierce Arrow	33	33⅞	33	33⅞	+ ⅞
	Pierce Oil....	2	2	2	2	0
	Pierce Pet....	4⅛	4⅛	4⅛	4⅛	0
2	Pillsby Fl M	48⅛	48⅛	47¼	47¼	−1
2.88	Pirelli Co....	62½	62½	62½	62½	− ⅛
	Pitts Coal....	65¼	65¼	65	65¼	+ ⅛
	Pitts Term..	24⅝	25⅝	24⅝	25⅝	+ ⅞
6	Pgh & W Va	144	144	144	144	......
1.50B	Poor & Co....	27⅞	27⅞	27⅞	27⅞	− ⅛
7	Porto R To A	......	......	......	......	......
	Do B......	32½	32½	32½	32½	+ ⅛
3	Postum Cer..	79	80¼	78⅞	78¾	+ ⅜
	Prairie O & G	55⅝	56	55½	55½	+ ⅜
4B	Prairie P L..	60	60	60	60	− ⅛
	Pressd S Car	17	20⅞	17	20½	+3½
2.60	Pub Svc N J	108⅜	109⅞	106⅛	106½	−1⅞
4	Pullman Co..	87⅞	89⅛	87⅞	87⅞	− ⅛
	Punta Al Sug	17	17⅝	17	17⅝	......
1.50	Pure Oil....	27	27⅛	26⅝	26⅝	− ⅛
8	Do pref....	112½	112½	112½	112½	+ ¼
3	Purity Bakg.	133⅞	134¾	133	133	0
	—R—					
	Radio Corp..	86⅞	86⅞	84¼	84¼	−3¼
3.50	Do pref....	53½	53½	53½	53½	......
	Do pref B.	78½	79½	78½	78½	− ¼
	Rad Kth Orp	38	38½	36½	37	−1
	Rail & Exprs	50	50	50	50	......
	Reading	116½	117¾	116	117	−1
2	Do 2d pref	46½	47	46¼	47	0
	Real Silk Ho	81¾	84	81¾	84	+2½
	Reis Co......	11¾	11¾	11⅛	11⅛	......
	Remgtn Rnd.	39	39	38⅛	38⅛	+ ⅛
1.60B	Reo Motor...	23⅜	23⅞	23⅛	23⅞	− ⅜
4	Repub Brass.	45⅝	45⅝	45	45	0
4	Rep Ir & Stl	103	106½	103	105¾	+1
	Reynlds Spgs	7½	7½	7½	7½	0
6.50B	Reynlds Tob.	......	......	......	......	......
2.40	Do B......	58½	58½	57¼	57¼	− ¾
2	Richfld O Cal	42½	42½	42½	42½	0
2A	Rio Gr Oil..	30¼	30½	29½	29½	− ¾
2.50B	Ritter Dental	69	69	69	69	......
2.20	Rossia Insur.	71⅝	73⅜	71⅝	73⅜	+1½
1	Roy Bak Pdr	36⅛	36¼	35⅞	35⅝	− ½
3.22	Royal Dutch	53⅝	53⅝	53½	53½	......
	—S—					
3	Safeway Strs	167½	169⅝	167¼	167¾	+ ⅜
7	Do 7% pref	104	104	104	104	......
3B	St Jos Lead..	67¾	69¼	67¼	68	+ ¾
8	St L & St F	125½	126½	125½	126⅜	+2⅞
6	Do pref...	94⅝	94⅝	94⅝	94⅝	− ½
	St L & S W	99¼	99¼	98¼	98¼	− ⅜
2	Savage Arms	39¼	39¼	39¼	39¼	+ ¼
	Schulte R S.	17⅝	17¾	17	17¼	− ⅝
	Seabd Airine	14⅝	14⅝	14⅝	14⅝	0
	Do pref...	20	20¼	20	20	......
1.20	Seagrave ...	14⅝	14⅝	14¼	14¼	......
2.50A	Sears Roebck	168	172⅞	168	170½	+2⅜
	Seneca Cop..	5⅛	5½	5⅛	5½	+ ¼
	Sharon Stl H	48⅝	49¾	48⅝	49¾	+1¼
2	Shattuck F G	172½	173½	171½	173½	+2
1.40	Shell Un Oil	26⅞	27	26¾	26⅞	+ ⅛
5	Shubert Ther	38½	38½	37	37⅛	−2⅞
3	Simmons Co.	116⅞	118	114½	117	+ ¼
1.60	Simms Pet...	33⅛	34⅛	32¾	33¼	+ ⅜
2.50B	Sinclair Cons	37¼	37¼	36⅝	36⅝	− ⅜
8	Do pref...	109	109	109	109	......
2	Skelly Oil...	43¼	43⅜	42	42⅝	− ⅛
	Sloss-Shefld..	58⅛	59⅛	58⅛	58⅞	− ⅜
	Snider Pkg...	11⅛	13⅛	11⅛	13	......
	Do pref...	54½	60½	54	60⅛	+6⅛
2	So Cal Edisn	63⅛	65	63⅛	63⅛	− ¼
2.50B	So P Ric Sug	37½	38⅛	37¼	38⅛	......
6	So Pacific....	140	140	139½	139½	+ ¼
8	So Railway..	148⅜	149½	148⅛	148½	− ⅛
	Spang Chalft	40⅛	40⅞	40⅛	40⅞	+ ⅜
2	Sparks With..	67¼	69	66½	66½	......
1.60	Spen Kellog.	39⅜	39⅜	39½	39½	− ⅛
2	Spiegel M Sn	85	86⅞	84½	84½	......
	Spicer Mfg...	56¼	56½	56	56	......
1	Std Com Tob	17⅞	17½	17⅜	17½	− ⅜
3.50	Std Gas & El	118⅞	121¼	118⅛	120⅝	+2½
4	Do pref...	63⅛	63⅞	63¼	63⅞	+ ⅜
6	Stand Milling	......	......	......	......	......
6	Do pref...	100	100	100	100	......
2.25	Stand Oil Cal	78½	78½	78⅜	78⅜	− ⅜
2B	No N J....	57⅞	58	57⅞	57⅞	+ ⅛
1.60	Do N Y....	39⅛	39⅜	39⅛	39⅛	− ¼
	Stand Pl Gls	5	5	4⅞	5	0
	Sterl Sec A.	28⅜	28⅞	28⅛	28½	+1
	Do pref...	15⅞	15⅛	15	15⅛	− ⅛
3.50	Stew & Warn	74⅛	75⅛	74½	74⅞	− ⅛
5A	Studebaker .	78⅛	78½	78	78	−1
1	Sun Oil......	74¾	76⅞	74½	74½	0
	Superior Oil.	8	8⅛	7⅞	8	+ ⅛
	Superior Stl.	51½	52	51	52	+1
1	Sweet Co Am	14	14	14	14	......
	Symington ..	......	......	......	......	......
	Do A......	17¾	17¾	17¾	17¾	− ⅛
	—T—					
1	Telautogrph.	19	19	19	19	......
1	Tenn C & C.	18	19¼	18	19¼	+1⅛
3	Texas Co....	62⅝	63	62⅝	63	+ ⅛
4	Tex Gulf Sul	74¾	74⅞	73⅞	73¾	−1⅛
2.50W	Tex Pac C&O	17⅞	17⅞	17¼	17¼	− ⅛
	Tex Land Tr	16⅞	16⅞	16⅝	16⅝	0
	Thatcher Mfg	24⅞	24⅞	24⅞	24⅛	+ ½
3.60	Do CV pref	42½	42½	42½	42½	......
2.40	The Fair....	36½	36½	36½	36½	......
.80	Tide Wat Oil	33⅞	33⅞	33⅞	33⅞	− ¾
	Tide W A Oil	19⅝	19⅞	19½	19⅝	0
6	Do pref...	87	87	87	87	− ⅛
.80	Timken D A.	24⅞	25	24⅞	24½	+ ⅛
3	Timken R B	105⅝	107½	104⅝	105	−2½
1.40	Tobacco Pro.	14¾	15	14½	15	+ ¼
1.40	Do A......	17⅝	17¾	17½	17¾	− ¼
	Transcnt Oil	11⅛	11½	11¼	11⅛	+ ⅛
2.50	Trico Prod...	60⅛	60⅞	59⅞	60	− ¼
1.60	Truax T Coal	21½	21½	21½	21½	......
1.20B	Truscon Stl..	52	52	52	52	......
4	Twin City RT	40	40	40	40	......
	—U—					
4	Undwd Elt F	160¾	165⅛	160¾	163½	+2½
	Un Bag & P	36	36½	35¾	35¾	......
6	Un Carb & C	122¼	128	122	125½	+3⅝
2	Un Oil of Cal	48⅞	48½	48	48	+ ½
10	Union Pac....	247½	249⅞	246⅞	249¾	+2¾
4	Do pref...	81⅛	81⅛	81⅛	81⅛	......
	Unit Aircraft	133	133½	128½	130	−1¾
3	Do pref....	88¾	88¾	88¾	88¾	+2¼
1.60	Unit Bls Am	49⅞	50	48¾	48¾	0
1	Unit Cig Strs	16	16	15⅛	15⅞	+ ⅜
	United Corp.	67⅞	67⅞	65¼	65⅞	+ ¼
	Do pref...	47⅛	47⅛	47⅛	47⅛	+ ¼
	Unitd Dyewd	13	13	13	13	......
3	Unit El Coal	40½	42½	40	41½	− ¾
4A	United Fruit	115⅛	116	115	115	− ½
	Unit G & I wi	48⅛	48⅝	47⅞	48⅝	+ ⅝
2	U S C I P & F	35	35	34½	34½	− ⅜
	U S Distribut	15⅝	16	15⅝	15⅞	+ ⅜
6	US Indus Alc	185¾	185⅞	185⅛	185⅛	+ ⅜
	U S Leather.	23¼	23¼	23¼	23¼	− ¼
4	U S Realty..	91⅛	91⅛	90⅜	90⅜	−1½
	U S Rubber..	53½	54⅞	53½	54⅛	+ ¾
	Do 1st pref	79⅞	81⅛	78⅞	80⅞	+ ⅞
3.50	US Smlt&Ref	58	58	57⅞	57⅞	− ⅝
3.50	Do pref....	54½	54½	54¼	54½	......
7	U S Steel....	196⅞	201¼	196⅜	201	+5
7	Do pref....	140	140⅝	140	140¼	+ ⅛
3	Univ Leaf To	74½	75⅛	74½	75⅛	+ ⅜
	Univ P & R	11¼	12⅜	11⅛	12⅜	......
3	Util P & Lt A	45⅞	45⅞	44½	44¾	− ¼
	—V—					
	Vadsco Sales	9⅞	9⅞	9⅝	9⅝	− ⅜
3	Vanadium Stl	88½	89⅞	88½	89¼	− ⅜
	Van Raalte..	38	38	38	38	......
4	Vick Chem....	91¼	97	91⅛	96½	+5½
	Vir Car Chm	11⅛	11⅞	11⅛	11⅞	+ ⅜
	Vulcan Detin	86	86	85	85	− ¾
	—W—					
	Wabash R R	71⅛	72½	71⅞	72¼	− ¾
5	Do pref A.	93	93	93	93	......
1.50	Waldorf Syst	32½	32⅞	32½	32½	− ⅜
1.20	Walworth Co	42½	42½	41⅛	41⅛	−1⅜
	Ward Bak A	60	60	59⅞	60	+2
	Ward Bak B	11	11	10¾	11	+ ½
2	Warn Quinln	34	34	33¼	33½	+ ⅛
5B	Warren Bros	168	170	168	170	+4
	Warren P&F	18⅛	18⅛	18⅛	18⅛	......
	Webster Els.	91½	91⅞	91	91	......
3	Wesn Oil & S	33⅞	34½	33½	33½	+1¼
	Wst Penn El	......	......	......	......	......
7	Do A......	103	103	103	103	......
7	Do 7% pref	106¼	106⅛	106¼	106⅛	− ⅛
	W Penn Pow	......	......	......	......	......
7	Do 7% pref	115	115	114	114	0
4	W Dairy Pr B	25½	25½	25	25	......
	Western Md..	45⅛	45⅞	44⅝	45¼	+ ⅝
8	Watrn Union	211½	215⅛	211½	214⅞	+5⅛
2	Wstghe Abke	47⅞	47⅞	47⅛	47⅛	− ⅝
4	Wstghe Elec	201⅛	202	197½	199	−1
4	Do 1st pref	190½	193	190½	192	−3
	Weston El In	40¼	40¼	40¼	40¼	0
2	Do A......	34	34	34	34	......
	West Chlor..	69⅞	69⅞	68	68	+ ⅛
	Whig & L E	98	99	98	99	......
2	Wh Eagle O	33⅞	33⅞	33½	33½	− ⅛
1	White Motor	43⅛	44⅛	43	44⅛	− ⅛
	White Sew M	21⅝	21⅝	21⅝	21⅝	+ ⅝
4	Do pref...	45	45	45	45	......
	Wilcox O & G	19	19¼	18¾	19¼	......
2.50	Wilcox Rh A	50	50	50	50	......
2A	Wilcox Rh B	43½	43½	43½	43½	− ½
1.20	Willys Ovlnd	27⅞	28	27⅛	27⅛	− ⅝
7	Do pref...	96½	97½	96½	97½	−1¼
	Wilson Co....	8	8	8	8	......
	Do A......	19¾	19⅞	19¾	19⅞	......
1.75	Do pref...	63	63½	63	63½	+1½
	Worthgton P	63¾	63¾	63¾	63¾	+ ½
2	Wright Aero	130	131	130	131	+1
2.75B	Wrigley W J	76	76	76	76	+1
	—Y—					
4	Yale&Towne.	75¼	75½	75¼	75¾	+ ¾
3	Yellow T & C	42⅛	42⅜	41⅛	42	+ ⅛
2.50B	Young S & W	69⅛	69⅞	68⅞	69	− ⅜
5	Yngstn Sh&T	148½	151	148½	149⅞	+4¼
	Call Money..	7	9	7	9	

*Ex-dividend. †Ex-rights. A—Plus extras. B—Including extras. D—Partly stock. F—2½% Quarterly in common stock. H—Paid so far this year. W—Payable in stock.

Municipal Financing.

State and municipal financing in June aggregated $153,137,576, the largest total for June of any year since 1924 with exception of 1927, when new issues totaled $164,298,662, according to the Bond Buyer. The June figure compares with $177,507,218 for May and $137,213,105 for June last year. State and municipal borrowing amounted to $701,186,833 for the six months ended June 30, against $771,119,833 for the corresponding period last year.

Shell Stockholders Approve Preferred

NEW YORK, July 8.—Stockholders of Shell Union Oil Corporation authorized the increase in capital stock by the creation of $40,000,000 of 5½ per cent cumulative preferred stock of $100 par. There are at present 13,062,336 shares of common stock outstanding. The preferred stock was recently offered by a syndicate by Lee Higginson & Co. for public subscription at $98 a share.

DIVIDEND NEWS

Roya Typewriter.

The Royal Typewriter Company declared a semi-annual dividend of $1.25 and an extra dividend of 25 cents on the new common and regular semi-annual dividend of 3½ per cent on the preferred, all payable July 17 to common of record July 10 and preferred to record of July 16. The common stock was recently split up two for one. The old common paid $2 regular and $2.50 extra last year.

* * *

DIVIDENDS UNCHANGED.

		Payable	Record
Zenith Radio Corp 50c q		Aug 1	July 19
Traux Traer Coal 40c q		Aug 1	July 20
Zenith Radio Corp 50c q		Aug 1	July 19
Maytag Co $6 pf $1.50 q		Aug 1	July 15
Do $3 pf 75c q		Aug 1	July 15

Metal Market.

LONDON, July 8.—(AP.)—Standard copper, spot, £72 7s 6d; future, £73. Electrolytic, spot, £84; future, £84 10s. Tin, spot, £201 10s; future, £207 12s 6d. Lead, spot, £22 15s; future, £22 7s 6d. Zinc, spot, £25, 12s 6d; future, £25 12s 6d.

COTTON MARKET

NEW YORK, July 8. — (AP.) — Cotton market today opened 3 to 7 points lower under selling stimulated by relatively easy Liverpool cables, a favorable view of over-Sunday weather reports from the South and expectations of full government acreage figures at midday. There was considerable covering at the start, and some buying of new crop months in belief that increased acreage had been discounted. The market worked off to 17.97c for July or 3 points net lower, while new crop deliveries showed net losses of 10 to 12 points, with October selling at 18.15c and January at 18.41c by the end of the first half hour. Private cables reported Indian and continental selling in Liverpool and that business in Manchester was waiting for the government acreage report.

The market sold about 6 to 14 points below yesterday's closing quotations during the middle of the morning under further liquidation, which appeared to be coupled with a little local and commission house selling. July worked off to 17.94c and December to 18.40c, but there was more covering, together with a little trade buying at the decline, and the market was 3 or 4 points up from the lowest when trading was suspended to receive the government acreage report at midday.

Swan and Finch to Acquire Sterling

NEW YORK, July 8.—Swan and Finch Oil Corporation is offering rights to common stockholders to purchase preferred shares in the ratio of one 7 per cent share at $25 to every three common held. Proceeds with additional sums from earnings will be used to finance acquisition of the Sterling Oil Company.

Cotton Acreage Above Last Year

WASHINGTON, July 8.—(AP.)—The acreage of cotton under cultivation in the United States July 1 was 3.2 per cent more than a year ago. The Department of Agriculture today estimated the area at 48,457,000 acres, compared with 46,946,000 acres on July 1 last year. The condition of the crop on July 1 was not announced by the department, which is forbidden by law from estimating that figure at this time, nor was a forecast made of production.

INVESTMENT TRUSTS

Allied International Inv Corp.	104	105
Amer Common Stock Corp	9	11
Basic Industry Shares	9¾	10⅝
Colonial Investors Shares	31⅛	31⅞
Equitable Invest B	18	21
Founders Holding 6% pfd	89	92
Do Cl A common	89	92
Incorporated Equities	59¼	
Incorporated Investors	73	75½
Intl Germanic Trust	220	225
Invest Trust of N. Y. Inc.	13⅛	14¼
Mohawk Inv Corp	152½	155½
North Am Trust Shares	10⅛	11
Second Found Share Corp Unit	108⅛	110½
Shawmut Bank Inv Tr	38	42
Do 4½s 1942	84	88
U S Shares C-1	35⅛	
Do D	18⅝	
Holding and Finance Cos.—		
Banking Stocks Holding Corp.	19½	22½

Money Market.

LONDON, July 8.—(AP.)—Bar silver, 24⅜d per ounce. Money, 4½ per cent. Discount rates short bills, 5¼@5⅜ per cent; three months, 5⅛@5⅜ per cent.

SCREW & BOLT IN DEMAND HERE

Stock Sells Higher on Expectation of Hook-Up With Bendix Interests

Trading was active at the opening of the new week on the Pittsburgh Stock Exchange today with prices holding firm and a few issues scoring moderate gains.

Pittsburgh Screw and Bolt was the leader of the standard industrial group at the start of business. Several hundred shares of the stock were wanted at the opening and the demand forced a moderate rise in the issue during the first hour. Screw and Bolt has been showing considerable strength the past week or so after a period of several weeks lethargy resulting from the money disturbance. In addition to its principal products, the company is now regarded as an aviation accessory concern through its control of patents for the Dixk airplane propeller, said to be one of the most efficient yet developed. Some time ago there were reports that the Bendix interests were negotiating for an interest in the company, but the break in the stock markets in the spring, in which the aviation shares suffered materially, unsettled conditions generally and it was understood the matter was permitted to rest.

More recently, however, there have been reports that conferences have been resumed and people bullish on Scrw and Bolt maintain that prospects of a favorable deal are bright at this time. As the Bendix interests are associated with General Motors' aviation plans, the hookup of Screw and Bolt would probably provide additional benefits as General Motors is perhaps the largest user of screws, bolts and nuts in the world.

Carnegie Metals displayed more activity in the early market today and rallied a full point shortly after the opening. The fuels were steady, but held close to their previous price levels.

LOCAL STOCKS

MONDAY, JULY 8, 1929.
(Quotations at the Close.)

	Par.	Bid.	Ask.
Banks—			
Bank of Secured Svgs.	50	90	....
Colonial Trust	100	301	....
Commonwealth Trust	100	325	....
Diamond National	100	....	625
Duquesne National	100	....	400
Exchange National	50	87	89
First National at Pgh.	100	400	....
Keystone National	100	330	....
Monongahela National	100	....	390
Peoples Savings & Trust	20	166	170
Pittsburg Trust	100	287	295
Third National	100	170	175
Union National	100	....	525
Union Trust	100	15100	....
Western Svgs. & Deposit	50	130	....
Miscellaneous—			
Arkansas Gas	..	9¼	....
Arkansas Gas pfd.	10	8½	....
Armstrong Cork	..	70½	....
Blaw-Knox	..	42	42¼
Consolidated Ice	50	4¾	5
Crandall, McKen. & H.	..	24½	25
D. L. Clark Co.	..	15½	16
Dixie Gas & Utilities	..	16	17
Donahoe's Inc. "A"	..	15¼	....
Duff-Norton Mfg.	..	40½	....
Independent Bwg. pfd.	50	3	....
Koppers Gas & Coke pfd	100	99⅝	....
Liberty Dairy Products	..	32	33
Lone Star Gas	25	32	33
National-Erie "A"	..	26⅛	27
National Fireproofing	50	20	....
Phoenix Oil pfd.	1	....	.50
Pgh. Invest. Securities	..	....	23
Pittsburgh Screw & Bolt	..	27⅛	27⅞
Plymouth Oil	5	23	24
Reymer & Bros. Inc.	..	....	22⅝
Ruud Manufacturing	..	42	42¾
San Toy Mining	1	....	.06
Standard Steel Propeller	..	27⅛	....
Suburban Electric	..	....	23½
Union Steel Casting	..	25½	27
Union Storage	25	42	....
United Eng. & Fdry.	..	....	45
Vanadium Alloys Steel	..	77	79¼
Wiser Oil	25	15	....
Witherow Steel	..	....	46
Witherow Steel pfd.	100	75	....
Bonds—			
William Zoller 6s	..	....	101½

Sales on the Exchange.

	Shares.	Price.
Allegheny Steel	50 at	74¾
Arkansas Gas	50 at	9
Do.	2200 at	9¼
Do.	50 at	9
Do.	50 at	9¼
Do.	45 at	9¼
Do.	55 at	9
Do.	100 at	9⅛
Arkansas Gas pfd.	893 at	8¼
Bank of Pittsburgh, N. A.	53 at	175
Blaw-Knox	500 at	43
Do.	165 at	42½
Do.	200 at	42
Carnegie Metals	1075 at	18¼
Do.	250 at	19
Do.	140 at	19⅛
Do.	275 at	19⅞
Do.	200 at	20
Do.	100 at	19⅞
Do.	100 at	19⅞
Do.	50 at	19⅞
Do.	400 at	20
Do.	700 at	19⅞
Do.	625 at	20
Do.	135 at	20⅛
Do.	530 at	21
Do.	100 at	20⅞
Do.	100 at	21
Do.	100 at	20⅞
Do.	100 at	21
Do.	100 at	20⅞
Do.	100 at	20⅞
Do.	100 at	20⅞
Do.	100 at	20⅞
Do.	100 at	20⅞
Do.	100 at	20⅛
Do.	100 at	19⅞
Central Ohio Steel	25 at	22½
Colonial Trust	4 at	305
Dixie Gas & Utilities	20 at	17
Donahoe's Inc. "A"	50 at	15¼
Do.	75 at	15⅛
Do.	40 at	16
Harbison-Walker Refractor.	35 at	60
Koppers Gas & Coke pfd.	80 at	99⅞
Lone Star Gas	10 at	33⅛
Do.	60 at	33⅛
National-Erie "A"	100 at	26⅛
National Fireproofing	50 at	20
Penn-Federal Corp.	20 at	4
Petroleum Exploration	100 at	30
Pgh. Investment Securities	25 at	23
Pittsburgh Plate Glass	125 at	67½
Do.	180 at	67⅝
Pittsburgh Screw & Bolt	360 at	28
Do.	100 at	28⅛
Do.	35 at	28
Do.	125 at	28¼
Do.	100 at	28⅛
Do.	100 at	28⅛
Do.	400 at	28
Do.	25 at	28¼
Do.	100 at	27⅞
Do.	100 at	27⅞
Do.	50 at	28
Do.	150 at	27⅞
Do.	300 at	28
Do.	20 at	27⅞
Do.	25 at	27⅞
Do.	125 at	27⅞
Pittsburgh Steel Foundry	45 at	47
San Toy Mining	3000 at	.05
Do.	1000 at	.06
Union Steel Casting	50 at	26½
United Engineering & Fdry.	30 at	45
Vanadium Alloys Steel	100 at	76
Westinghouse Electric	25 at	201
Witherow Steel pfd.	45 at	73½
Do.	100 at	74½
Do.	110 at	75

UNLISTED STOCKS.

	Par.	Bid.	Ask.
Fidelity Title & T. w. i.	..	190	....
Lone Star Gas w. i.	..	33⅜	33½
Lone Star Gas rights	..	6⅜	....
Mayflower Drug	..	....	10
Western Public Service	..	34¼	35

	Shares.	Price.
Lone Star Gas w. i.	140 at	33⅜
Do.	100 at	33⅜
Do.	110 at	33⅜
Do.	100 at	33⅜
Do.	50 at	33⅜
Do.	565 at	33⅜
Do.	50 at	33⅜
Do.	30 at	33⅜
Do.	10 at	33⅜
Do.	150 at	33⅜
Lone Star Gas rights	40 at	6⅜
Do.	10 at	6⅜
Do.	100 at	6⅜
Do.	12 at	7
Western Public Service	685 at	34
Do.	500 at	33⅞
Do.	245 at	34
Do.	140 at	34⅛
Do.	50 at	34
Do.	600 at	34
Do.	50 at	34⅛
Do.	10 at	34⅛
Do.	45 at	34⅛
Do.	62 at	34⅛
Do.	500 at	34⅛
Do.	500 at	34⅛

EVENING SUN-TELEGRAPH MARKETS

New York Curb Market | Stock Exchange Topics

Forbes

Stocks Start Fresh Boom; High Circles Less Bearish

By B. C. FORBES

A NEW boom has developed in the stock market. It has sent average prices to record-breaking heights. Also, it has caused brokers' loans to expand faster than ever before.

Industry on the whole has started the second half of the year very encouragingly, although building is an exception. Retail trade reports also are generally satisfactory, but neither uniformly so nor exceptionally so.

Perhaps most important of all there has been a very substantial recovery in grain prices. Wheat in Chicago, instead of being below a dollar a bushel, touched $1.25 toward the close of the week.

THIS will interest those taking part in stock operations:

Some of our most influential bankers and other financiers who were distinctly alarmed over the speculative furore which raged earlier in the year are now much less apprehensive. They reason that the setbacks the market received were severe enough to leave it in a sounder position. They regard the recent buying of stocks as more orderly, more careful, more discriminating.

They are well pleased over the vitality shown by industry and trade. Moreover, they have become less fearful concerning the danger of panicky happenings in the Wall street money market.

Nor has the entrance of J. P. Morgan & Co. into new enterprises on a colossal scale been without sentimental effect in high places. Not only has the world's most powerful international banking house become, openly, a factor of impressive magnitude in the mighty utility field, but it has shown similar aggressiveness in acquiring control of leading food companies.

UNDER the conditions which have developed lately, it may well be that the upward movement in stocks will be carried considerably further before another finger-burning relapse occurs.

IT IS worth noting that last week stock market history was made. Not by second-rate issues, as was too often the case earlier in the year, but by such important corporations as U. S. Steel, General Electric, Westinghouse, American Telephone, Du Pont DeNemours, Union Pacific, Atchison, New York Central, Delaware and Hudson, Atlantic Coast Line and Chesapeake and Ohio.

That represents very responsible sponsorship. The fact is that the Durant clique, formerly the most daring, is now less conspicuous; some of its pet issues collapsed disastrously in the last break. The market's support is analyzed by Wall Street as being now more dependable, more reassuring, more influential than before.

WHILE utilities and individual industrials have commanded most attention, it is logical to look for a bullish movement in rails. America's railway situation is more inspiring, from the investor's viewpoint, at this moment than in 20 years. Their status has been strengthened by the highest court in the land; the Hoover administration favors consolidation and it is expected that the Interstate Commerce Commission will shortly adopt less obstructive tactics; the greatest volume of traffic in railway history is now being carried; operating efficiency has been so improved that a larger part of each incoming dollar is retained as net profit; financing by means of stock rather than burdensome bond issues has become feasible and rails can be selected which yield a more attractive return than most of the boomed industrial or utilities.

By and by the oil division of the market will be taken in hand but this may be some distance off.

Last week's average net gain on the New York Stock Exchange for 50 representative stocks was about 10 points. Contrasted with the low level of late March, the rise now has reached 50 points—a rather extraordinary showing.

INCREASES in brokers' loans look, on the surface, are formidable. The federal reserve bank of New York records expansion of $485,000,000 in the last three weeks. The stock exchange's compilation reveals the record breaking total of $7,071,000,000 brokers' loans at the end of June, an increase of no less than $2,173,000,000, or 44 per cent, in 12 months. At New York the reserve ratio last week fell 10 per cent and for the whole system 2½ per cent. The mid-year settlements and heavy payments for stock "rights" were partly accountable.

The expectation is that the strain on the market will relax this month.

Call money, after touching 15 per cent, dipped to 6 per cent and closed the week at 7 per cent. Time loans, recently at or above 9 per cent, are now available at 7½ per cent. Bankers acceptances again declined. Another gold engagement ($5,000,000) was made in London for New York.

Easier money is entirely feasible.

This may keep bullish speculation going for a time.

(Copyright, 1929, by B. C. Forbes.)

Illinois Pipe Line Deliveries Higher

NEW YORK, July 8.—Deliveries of crude oil by the Illinois Pipe Line Company in June totaled 1,129,052 barrels against 1,066,425 barrels in May. Runs from wells in June were 543,197 barrels against 581,291 barrels in May.

NEW YORK CURB MARKET

NEW YORK, July 8. — (AP.)—Utility and aviation stocks today divided the leadership in the recovery on the Curb Exchange from the levels reached in last week's waves of selling. Early gains were reduced in realizing brought forth in the afternoon by the advance in call money from the renewal rate of 7 per cent to 8.

Several highs were established in scattered sections of the list, with Aluminum Company crossing 400 into record high ground. On Friday and Saturday this stock established new highs, finishing the week at 355. Today's price is more than double the low figure for the year. Record aviation business will benefit this Mellon company, which is the sole producer of aluminum in the United States.

In the utility group, Central States Electric again scaled a new peak. Strength in the Utility Holding Company stocks was partly attributed to Henry Ford's pronouncement for power mergers. Gains of three to seven points were scored by Electric, Bond and Share, Electric Investors, American and Foreign Power warrants and American Superpower new. American Cities issues, American Gas and Electric, American Light and Traction encountered selling.

Transcontinental Air Transport, which started its coast-to-coast air-rail service last night with Col. Lindbergh as one of the pilots, rose more than a point. Fokker was strong on announcement the New York Central was starting a transcontinental air-rail service with Fokker planes. Western Air Express is to operate the air liners.

Profit-taking cut into Cosden Oil's sharp gain of last week. Humble and Gulf advanced.

Grisby-Grunow was the strong spot of the Radio stocks, getting well above 155. Earlier this year this stock sold as low as 120 after touching 185.

Newmont Mining continued to gain. In the first half of this year, Newmont earned more than $20 a share.

Following is the list of transactions on the New York Curb Exchange, giving all stocks and bonds traded (00 omitted in sales column of stock list; 000 omitted in sales column of bond list):

STOCKS.

Sales.		High.	Low.	2:45.
77	Acoustic Prd...	4⅛	3⅝	3⅞
4	Aeronaut Ind ..	16⅝	16½	16½
4	Do war	4	3⅞	4
1	Aero Sup A...	52	52	52
3	Do B N......	18⅜	18⅜	18⅜
5	Agfa Ansco ..	37	36¼	37
1	Do pref	83½	83½	83½
1	Alex Ind	14¼	14¼	14¼
1	Allied Pack ...	[illegible]	[illegible]	[illegible]
29	All P & Lt....	85	83¼	83¼
1	Do pref	42⅝	42⅝	42⅝
1	All Drug B....	1½	1½	1½
1	Alpha Prt Cem.	44½	44½	44½
4	Alum Co Am .	400½	395	400½
2	Alum Ltd	190	175¼	190
1	Am Arch	37	37	37
1	Am Beverage ..	15	15	15
6	Am Cit P&L A	66⅝	65⅞	66¼
34	Do B	48⅝	46⅞	46⅞
3	Am Colortype...	40	39⅞	40
3	Am Con P A...	25	24⅜	24⅜
19	Am Cont Oilfld	½	[illegible]	½
70	Am Cyan B...	54⅝	53	53½
19	Am & FgnP w.	96	93½	95
5	Am G & El ...	209⅝	206	206
1	Am Laundry ..	81	81	81
*150	Am Lt & Trac..	278½	274	278½
2	Am Nat Gas....	10⅝	10⅝	10⅝
1	Am Phenix	60	60	60
5	Am Solv & Ch	35¼	34⅝	34⅝
4	Do ptc pf......	51	49	51
150	Am Sup-Power.	55	53	53
3	Am Thread pf..	3¾	3¾	3¾
9	Am Pneumatic.	10½	9	10½
*25	Am Window Gl.	20	20	20
6	Anchor P Fence	45	43	45
2	Anglo-Am Oil ..	14⅞	14⅞	14⅞
2	Do non vot....	14	14	14
6	Anglo Ch Con N	35½	35	35
8	Arcturus Rad T	41⅞	40⅛	41
11	Arizona Power..	54	51	53¼
97	Ark Nat Gas....	9¼	9	9¼
35	Do A	9⅝	9⅝	9½
*25	Armstrong Cork	70¼	70¼	70¼
1	Asso El Ind Ltd	11⅝	11¼	11⅝
26	Asso Gas & El..	52¼	52	52
4	Do deb rts.....	7¼	7	7
250	Do rts n.......	2⅛	2	2
4	Asso Rayon pf..	64	63½	63½
1	Atl Fruit & Sug	1⅛	1⅛	1⅛
12	Aviation Corp..	16	15½	15⅞
2	Av Corp Amer..	66⅝	66	66⅝
1	Aviation Credit	17	17	17
1	Aviat Securities	41¼	41¼	41¼
1	Axt & Fish Tob	35½	35½	35½
1	Bellance Air vtc	15⅛	15⅛	15⅛
2	Blauner's	50⅛	49½	50⅛
2	Blaw Knox	42½	42¼	42½
4	Bliss Co	46⅞	46	46⅞
*50	Borne & Scrym.	36	36	36
1	Brazil T & L ..	59	59	59
1	Bridgeport G E	60⅜	60⅜	60⅜
1	Brill B	8¼	8¼	8¼
2	Do pref	85	85	85
3	Brookyn CyRRl	8¼	8⅛	8⅛
2	Bruck Silk Mills	33	33	33
1	Buckeye P L ...	69¼	69¼	69¼
10	Budd Mfg	21⅜	21	21
9	B N & E P	101⅞	101	101½
6	Do A	101½	101	101½
12	Burma Cp Ltd .	4½	4½	4½
13	Burroughs A M	65½	64⅝	65
1	Butler Bros	28½	28½	28½
3	ByProd Coke ...	32¼	32¼	32¼
5	Cable Radio	15⅝	15	15
8	CAM Co vtc	4½	4¼	4⅜
8	Do pref	19⅛	18	19⅛
3	Campbell Wyant	43	42⅞	43
14	Can Marc Wire.	7½	7¼	7½
2	Capitol Adm A..	47¼	47⅛	47¼
3	Do pref A	37½	37⅜	37⅜
4	Carib Syn new ..	4½	4½	4½
3	Carnation Milk..	43½	43	43½
5	Carnegie Metals	20¼	18⅝	20
*60	Casein Co	215	215	215
10	Cater Trac new.	87⅞	85	87
5	Celan Cp Am n	35	33⅝	35
4	Cent At States.	13	12¾	13
8	Cent Pub Serv A	45⅝	45⅝	45⅝
9	Cen States Elec	155⅜	152	152¼
2	Do war	68	67	67
8	Do cvt pf......	259	254	254¼
2	Do pf ex-war.	86	85⅝	86
90	Do new	53	51⅞	52
14	Do cv pf......	131	127⅞	129¼
2	Centrifugal Pipe	8	8	8
4	Chain Str Stock	32⅞	31⅝	32½
40	Checker Cab ...	85½	84½	84½
*30	Childs pf........	106	106	106
320	Cities Service...	37¼	36⅞	37
2	Do pref	94⅞	94¾	94⅞
2	Do B pref.....	9	9	9
4	Clev Elect Illum	81	79¾	81
4	Cleve Tractor..	30	29⅞	30
1	Club Alum Uten	8	8	8
2	Cockshutt Plow	39	38¾	39
5	Cohn Hall&Marx	50½	48⅞	49⅞
1	Cohn & Rosen...	40	40	40
15	Colgate Palmol.	69¼	69	69¼
2	Col Graph rcpts	69½	69	69½
4	Columbia Pict..	32¼	32	32¼
22	Col Elec & Pow	122	120¼	120⅞
*10	Comwlth Edison	300	300	300
1	Comwlth Pow pf	100⅞	100⅞	100⅞
138	Comwlth & Sou	26¼	25⅝	25⅞
268	Do war	10⅝	10⅛	10¼
4	Conn Elec Serv.	132⅞	131	132⅞
4	Cons Aircraft....	35⅞	35¼	35¼
17	Cons Cop Min..	12¼	11⅞	12
12	Cons Film Ind..	21⅞	21⅛	21⅛
14	Cons G&El Balt	137⅞	135⅝	135¼
4	Cons Instrumnt	24¼	24	24
5	Cons Lndry Cor.	16⅛	16	16
2	Cont G & Util pf	30	30	30
12	Contl Diamond.	38⅞	37⅛	38⅞
25	Contl Oil vtc....	21⅝	21	21
2	Corron & Ry pf	100	100	100
25	Cosden Oil.......	88	81⅛	88
1	Creole Syndic...	8¼	8¼	8¼
1	Crowley Milner.	48	48	48
5	Crown Central..	1½	1½	1½
1	Curtiss A E.....	35	35	35
5	Curtiss Airp ctf	11⅛	11	11
43	Curtiss Flying..	22½	22⅛	22⅛
82	Curtiss Wright..	28⅛	27⅞	28
31	Do A...........	39⅛	38¾	38⅞
30	Do war........	11½	11	11½
15	Darby Pet......	16¼	14¾	15⅛
1	Davis Drug ctf.	16	16	16
1	Deere & Co......	565	560	565
5	DeForest Radio	13⅜	13⅝	13⅝
5	DeHaviland old	9	8¼	9
5	Do new........	8½	8⅜	8⅜
30	Derby Oil........	10⅝	9⅝	10⅛
3	Det Aircraft....	15	15	15
1	Doehler Die-Cas	31⅞	31⅞	31⅞
2	Dolores Esperan	13-16	13-16	13-16
12	Donner Steel....	30	29	30
2	Douglas Aircrft	35	34½	35
1	Draper Corp....	73	73	73
1	Duke Power.....	195	194¾	194¾
15	Durant Mot.....	12⅝	11⅝	12
2	Duz Inc A.......	1⅝	1⅝	1⅝
2	E States Pow B	61½	61	61
1	Edison Br Stor.	20	20	20
16	Eisler Elec......	27¼	26½	27¼
348	El Bd & Share..	130⅞	129	129
722	Do rights......	6⅝	6⅝	6⅝
4	Elec Sharehold..	47⅝	47	47⅝
8	Do preferred..	117	115⅛	117
4	El Bd & Sh pfd	104⅝	104	104⅝
34	Elec Invest.....	217¼	202	215⅝
3	Empire Pow....	57⅝	57	57
15	Eng Pub Svc w	34¼	32⅝	34¼
2	Evans W Lead.	18⅝	18⅜	18⅜
4	Fageol Motor...	4½	4½	4½
1	Fairchild Aviat.	18½	18½	18½
1	Fajardo Sugar.	90	88	90
4	Falcon Ld Min.	[illegible]	[illegible]	[illegible]
12	Fandango Ltd..	3	2⅞	3
1	Fansteel Prod..	12⅝	12⅝	12⅝
2	Fedders Mfg A	31	30	31
21	Fed Water A...	48⅛	46½	48
3	Fiat Corp.......	27⅞	27½	27½
12	Do deb rts.....	8⅝	8⅜	8⅜
5	Finan Investing	28¼	28	28
1	Fire Fund Ins.	108⅝	108⅝	108⅝
1	†Firest T & Rub	271	269½	270
2	Fokker A'craft.	48⅞	47⅝	47⅝
2	Foltis Fischer..	27⅞	27½	27½
4	Ford M Can A	49	48¼	48¼
18	Do Ltd........	15¼	15	15¼
1	Foremost Dairy	12	12	12
4	Foun Foreign...	11¼	11	11
24	Fox Theater A.	24	22⅛	23⅝
1	Frank Mfg Co.	42¼	42¼	42¼
*25	Do 7% pfd....	90	90	90
88	Freshman Chas.	9⅞	9	9½
1	Gal Hous El pf.	46½	46½	46½
1	Gamewell Co ..	80½	80½	80½
3	Garlock Pack ...	31½	31⅛	31⅛
2	Gen Am Inv nw	28	27½	27½
12	Gen Am Inv rts	12⅞	12¼	12½
16	Gen Bak new ..	8¼	8	8¼
4	Do pref	71½	71¼	71½
15	Gen El Eng rts	12⅝	12⅝	12⅝
11	Gen Ldy Mch n.	21	20¼	21
28	Gen Real & Util	25⅛	25	25
1	Glen Alden Cl..	123	123	123
18	Globe Under ...	25¼	25	25¼
3	Golden Cent M..	5	5	5
4	Golden Coin ...	¾	11-16	¾
10	Goldfield Cons .	9-16	9-16	9-16
12	Goldman S T ..	107⅞	106⅞	107
34	Gold Seal Elec ..	22½	21	21¼
1	Gorham Inc A...	35	35	35
1	Gotham Knit ..	8⅝	8	8⅝
3	Grand Rap Var.	18⅞	18⅞	18⅞
*80	G A & P new ...	390	385½	390
*20	Do 1st pref ...	117⅞	117⅝	117⅞
1	Greenfield T&D.	16	16	16
1	Grief Bros pfd.	95	95	95
16	Grigsby Grunow	159	155	159
8	Ground Grip	40½	40	40½
4	Do pref	9	9	9
9	Guardian Fire .	70¼	64¼	64¼
48	Gulf Oil Cp Pa..	183¾	175¼	183⅞
1	Hall Lamp	23⅜	23⅜	23⅜
3	Hall Print new.	30½	30⅜	30½
1	Hap Candy Inc.	2⅞	2⅞	2⅞
1	Handley Pge pf	5⅝	5⅝	5⅝
9	Haygart Corp...	62⅞	62⅝	62⅝
3	Hecla Min	17¼	17¼	17¼
2	Helen Rubenstn	18¼	18¼	18¼
9	Hir Walk G&W	20⅝	19½	20¼
1	Houst Gulf Gas	15¼	15¼	15¼
8	Hud Bay M & S	17	16⅜	16⅜
38	Humble O & R...	123⅞	122⅛	123⅛
6	Hygrade Food...	35½	35	35½
69	Imp Oil Canada	29⅝	28½	29
2	Ins Co Nor Am.	79	79	79
3	Insurance Sec...	25½	25⅜	25½
28	Insur Shares ..	22½	22⅛	22⅛
9	Intercon Pet ...	1⅜	1⅜	1⅜
16	Internat Pet ...	26½	26⅛	26⅛
59	Inter Project n	28¼	26½	28⅛
1	Inter Saf Razor	27⅞	27⅞	27⅞
6	Inter Shoe	73⅜	73⅜	73⅜
15	Inter Util B....	20	20	20
4	Interstate Hos..	23⅛	23⅛	23⅛
1	Iron Cap Cop...	4¼	4¼	4¼
4	Irving Air Chut	30½	30⅛	30½
2	Int Marine new.	26⅞	26⅛	26⅛
18	Ital Superpow..	19⅞	19⅛	19⅛
1	Johnson Motor..	47⅝	47⅝	47⅝
14	Kermath Mfg...	15	14½	15
14	Keystone Aircrf	44½	43⅝	44½
1	Kobbacher Strs.	59	59	59
29	Kolster Brandes	6½	5⅛	6¼
3	Lackawa Sec n.	39⅞	39⅞	39⅞
4	Lake Superior..	19	18½	18½
1	Lakey F & M...	25	25	25
9	Leonard Oil.....	3⅞	3¾	3¾
1	Lerner Stores...	62⅝	62⅝	62⅝
2	Libbey O S Gl..	189⅞	189⅞	189⅞
4	Libby McN & L	12⅞	12⅞	12⅞
11	Lily Cup........	23¼	23	23¼
1	Lion Oil.........	34⅞	34⅞	34⅞
1	Loews war......	6½	6½	6½
1	L Star Gas rts..	6⅝	6⅝	6⅝
1	Do new........	33⅜	33⅜	33⅜
19	L Isl Lt new.....	84⅝	83	83⅝
*10	Do preferred..	108	108	108
6	Louisiana L&E.	8⅝	8⅜	8½
4	MacMarr Stores	40	39	39⅝
3	Magdalena Synd	7-16	7-16	7-16
395	Marc Int Mar..	28⅜	28	28¼
14	Marc Wirls Eng	18¼	18¼	18¼
1	Mass Gas rts....	18⅛	18⅛	18⅛
38	Mavis Bottling.	5	3⅝	4⅜
5	May flower Asc	75½	75½	75½
1	McLellan St A.	52	52	52
8	Memphis Nat G	14⅝	14⅜	14⅝
9	Merrit Ch & S	32⅛	32¼	32½
3	Messabi Iron...	1½	1⅛	1½
8	Metal Min	19¼	19¼	19¼
4	Midgrim Bros..	17¼	16⅞	17¼
8	Mid West Util.	222½	219¾	222½
6	Midld Royevtpf	29⅝	29	29⅝
1	Miller & Sons..	48½	48½	48½
8	M Kan Pipe L	30⅞	30⅜	30⅜
4	Moh & Hud P	87⅞	87½	87½
4	Do war	67	67	67
378	Mont Ward rts	17¼	16¼	16⅝
1	Moore DForg A	66⅝	66⅝	66⅝
14	Mtr Met Gaug.	29½	29¼	29½
6	Mount Prod....	14⅞	14⅝	14⅝
2	Muncip Serv ..	22	22	22
8	Murray Cp rts	18½	18½	18½
2	Nathan Straus.	23¼	23¼	23¼
9	Nat Aviation...	67⅞	66	66½
3	Nat Container..	28⅛	28	28
1	Nat El Pow A.	35	35	35
8	Nat F Stores..	34½	30	30
2	Do pfd........	36	36	36
3	Nat Food Prd B	8⅝	8½	8½
3	Nat Investors..	60½	58½	60½
1	Do war........	61½	61½	61½
1	Nat M & Stores	23½	23½	23½
2	Nat P Serv A.	24⅞	24⅞	24⅞
2	Nat Rub Mach.	34	33⅜	33⅜
1	Nat Sug R new	40¼	40¼	40¼
4	Nat Thea Sup.	21⅞	21¼	21¼
2	Nehi Corp........	23	22	23
7	Nelson Corp H.	28	28	28
1	Newberr J J Co	75	75	75
1	N J Zinc new..	79	79	79
17	Newmont Min...	214⅝	211⅝	214⅝
1	N Quincy Mines.	2¼	2¼	2¼
5	N Orl G N R R	25	22⅝	25
1	N Y Hamburg.	40	40	40
2	N Y Investors..	38	38	38
*75	N Y Tel 6½% pf	111⅞	111⅛	111⅞
1	N Y Trans new	14½	14⅛	14½
16	Niag Hud Pow.	24¼	24	24
6	Do A ws.......	9	8⅞	8⅞
1	Do B ws.......	66	66	66
7	Niag Shares....	62⅝	61⅞	62⅝
1	Nipissing Mines	2⅝	2⅝	2⅝
3	Noma Elec	23⅝	23	23
2	Noranda Mines.	61	60⅝	61
33	North Am Avia	16⅜	16⅝	16⅝
2	North Am Util S	19	19	19
3	North Cent Tex	11⅛	11⅛	11⅛
41	North Stat Pw A	209⅞	207¼	207⅞
97	Northeast Pow.	67⅝	66	66½
9	Ohio Cop	1⅞	1⅝	1⅞
6	Ohio Oil	72¼	71½	72¼
1	Oil Stocks A...	13⅜	13⅜	13⅜
1	Outboard B	12⅝	12⅝	12⅝
2	Pac G&E 1st pf	26	25⅜	25⅜
18	Packard Mot'n.	27⅞	27⅜	27½
1	Pandem Oil	1⅝	1⅝	1⅝
1	Pantepec O Ven	6⅝	6⅝	6⅝
1	Paragon Ref v.	23½	23¼	23½
2	Paramount Cab.	22	22	22
2	Parmelee Trans	24½	24⅛	24½
3	Penney Co	120¼	120	120
1	Do A pref....	97⅝	97	97
*60	Do rts	226	224	224
7	Penn Mex Fuel.	32	27½	32
3	Penn O Ed pr p	104⅝	104¼	104⅝
*10	Do 6% pref....	94⅝	94⅝	94⅝
48	Pennroad Corp.	23⅝	23½	23½
1	Penn Wat&Pow	102	102	102
1	Perryman Elec.	17⅝	17⅝	17⅝
18	Petroleum Co....	28⅝	28	28⅝
1	Philip Morris A.	9	9	9
1	Philippe (L) A.	27½	27½	27½
4	Do B.........	26½	26½	26½
12	Pilot Rad Tube	19	18⅜	19
3	Piney Bow new.	29⅞	28⅛	29
5	Pitts Pl Glass..	68¼	68	68¼
3	Pitts Screw & B	28	27½	28
8	Powdrell & Alex	81	79	79
*50	Procter & Gamb	398⅜	398⅜	398⅜
16	Prudential Inv..	27¼	27¼	27¼
1	Puget Sd Pw pf	99½	99½	99
4	Rainbow L Pr A	36⅜	35½	35½
45	Rainbow B......	17⅝	17	17⅛
5	Ray Bestos......	92	91	91
2	Do cod........	90½	90½	90½
3	Railwy & Lt Sec	92⅝	92⅝	92⅝
58	Reiter Foster....	7⅝	5½	5⅝
1	Reliance Bronze	22½	22½	22½
3	Reliance Mgmt.	34½	34½	34½
1	Richman Bros..	132	132	132
3	Roan Ant Cop..	47	46⅜	47
26	Roch Cent Pow.	42⅞	41⅝	42⅞
1	Rolls Royce pf..	46	46	46
2	Ryerson & Sons	38	37½	37½
2	Roosevelt Field	11½	11¼	11¼
1	Ruberoid Co....	75¼	75¼	75¼
3	Saf T St cod..	27⅝	27⅝	27⅝
*50	Saf Car H&L.	210	207¼	207¼
3	St Regis Paper	180	176	176
3	Salt Creek Prod	18½	18	18½
1	Schult Rl Est .	18¼	18¼	18¼
1	Sec Gen Am Inv	27⅜	27⅜	27⅜
7	Seg Lk & Hdw	9	8⅞	9
16	Selected Ind....	23½	23	23⅜
8	Do 1st pd	94	93⅞	94
1	Do p pf	64½	64½	64½
10	Sent Saf Cont.	21	20½	20⅞
12	Servel Inc vtc.	17⅞	17	17¼
7	Shattuck Denn.	17½	17	17⅛
1	Sheaffer Pen....	51½	51½	51½
7	Sikorsky Avia.	50½	49⅞	50⅜
3	Silica G Crp vto	38	36⅛	36⅛
*10	Singer Mfg	530	530	530
1	Do Ltd	5⅞	5⅞	5⅞
*90	Smith A O.....	219½	211½	219½
3	Sonatron Tube.	34¼	32½	34¼
5	South Am G&P	2¼	2⅛	2⅛
8	South Asbestos.	38	36⅝	38
1	So Cal Ed A pfd	28½	28½	28½
2	So Colo Pow A.	27⅝	27⅜	27⅜
1	South Penn Oil.	53	53	53
2	Southld Royalty	17⅞	17½	17⅞
1	S W Dairies ...	12½	12½	12½
21	S W Gas Util..	15	12⅞	13
1	S W Stores.....	15⅝	15⅝	15⅝
5	Span & Gen Cor	3⅞	3⅝	3⅞
382	Stand Brands...	37¼	36⅝	37
3	Stand Invest ...	37	36	37
8	Stand Motors ..	4	3⅞	4
28	Stand Oil Ind..	57⅞	57	57⅞
3	Stand Oil Kan.	21½	21½	21½
14	Stand Oil Ky...	38⅜	38⅛	38⅛
2	Stand Oil Neb..	47⅛	47⅛	47⅛
*50	Stand P&Lt pfd	100	100	100
2	Stand Screw ...	170½	169	170½
33	Starrett Corp ..	30⅝	29½	30
3	Stein Co	27	26⅝	26⅝
8	Stein Cosmetics.	22	21⅞	22
1	Strauss Roth St	20	20	20

'CABLES' SMALL IN LONDON

LONDON, July 8. — Dealings opened this morning on the London Stock Exchange in Cables and Wireless, Ltd. There was a considerable variation in quotations amongst dealers this morning. Class "A" ordinary shares started at 88 and then fell to 84½. The "B" ordinary issue opened at 72½ and then went to 74½, while the 5½ per cent preferred was quoted at 93½.

The market was disappointed at the refusal of the stock exchange committee to sanction quotations of one pound units, which limited business. Dealings in stock of the old Marconi company was a matter of negotiations between those concerned.

NEW YORK, July 8.—The New York Produce Exchange has admitted to dealings Cables and Wireless, Ltd., Guaranty Trust Company, New York, American depository receipts, when issued, for 5½ per cent cumulative preference shares; 7½ per cent non-cumulative "A" ordinary shares, and "B" ordinary shares, par each, one pound.

Foreign Exchange.

(Reported by Mellon National Bank.)

English sterling, demand	$4.84 11-16
do cables	4.85¼
French francs, demand	.0391 3-16
do cables	.0391 1-16
Italian lire, demand	.0523
do cables	.0523¼
German marks, demand	.2378⅝
do cables	.2381⅝

HOPE OF TAX REDUCTION GROWS

Drop in National Debt Gives Impetus to Cut Discussion; Business Conditions Strong

WASHINGTON, July 8.—(AP.)—Last week terminated the Federal government's fiscal year and the incident stock taking, which demonstrated that the national debt had dropped to below $17,000,000,000, occasioned early discussion of tax cutting possibilities. The prospect, though incapable of realization for many months, added a small but tangible item to the list of things maintaining a national prosperity view, especially as coupled with the debt showing, since by it national income has proven adequate to accomplish in nine years a 40 per cent payment of the debt burden left by the war against Germany. Further shrinkage of the debt total and corresponding reduction in tax rates are both outlined now as a matter of fact portion of national outlook.

While bank credit was proven in broker loan figures to be daily turning in greater volume to the collateral markets, Federal Reserve quarters gave no sign of hostile attention to the phenomenon. Regular and increasing imports of gold occurring in recent weeks have visibly altered conditions as to the currency base in the United States, and by some observers are counted as having produced a sufficient change to avert interest rate increases.

BUSINESS HOLDING FIRM

Meanwhile, by the test of railroad traffic volume and other considerations, general business activity in the country was shown to remain satisfactory.

"Commercial transactions during the last week of June as reflected by check payments, declined from the preceding week, but were larger than in the corresponding week of 1928," said the Commerce Department's weekly summary of business conditions at home and abroad.

"Activity in steel plants, while lower than during the previous week, showed a considerably higher rate of operation than for the same week of last year. The output of bituminous coal likewise declined from the preceding week, but was greater than a year ago. The production of crude petroleum for the latest reported week showed gains over both prior periods.

"The general level of wholesale prices showed a further fractional gain over the preceding week and was slightly lower than a year ago. Iron and steel prices continued to decline, although exceeding last year's level. Prices for wheat and for copper showed no change from the previous week. Loans and discounts of the Federal Reserve banks were slightly larger than during either the previous week or the corresponding week of 1928. Interest rates on both time and call loans advanced sharply from last week's average and were substantially greater than a year ago. Bond prices, reflecting the higher rates of interest, declined from the average of the previous week and continued below last year's level. Business failures were slightly less than in the previous week, and only a fraction above the total for the corresponding week of 1928.

"Receipts of cotton were slightly larger than during either the previous week or the corresponding period of last year. Receipts of cattle likewise showed a gain over both prior periods. Hog receipts, on the other hand, were smaller than for either the previous week or the corresponding period of last year. Wheat receipts showed a substantial gain from both prior periods."

FOREIGN PROSPECTUS

About Canada, the Review said, "Wholesale and retail trade has improved distinctly in the past week and merchants are expecting a record tourist traffic." In Mexico, there was noted an increase in the national currency value, which along with other points, was taken to illustrate the bettered economic condition flowing from a settlement of difficulties between the government and the principal religious body in the country.

Brazil and Argentina, leading countries in South America, were rated as quiet. European comment indicated little change from conditions found in recent weeks, though a review of Polish conditions, noting business depression as having been present in the country for several months, added that observers held the opinion that the state was transitory.

In China, business was adjudged to be waiting for more political settlement, while Japanese silk trade betterment, most important to that country, was mentioned.

Sun Oil Expanding Texas Operations

SAN ANTONIO, Tex., July 8.—Operations in Sun Oil Company's new field near Independence, in Washington County, continue steadily, with daily production of the field around 3,000 barrels. Sun's No. 2 Carraway well, completed at 1,360 feet, making 100 barrels daily, seems to be the edge well and small compared with other wells in the Sun's field. No. 1 Carraway is still considered the most consistent and the steadiest of Sun's producers, having maintained settled production of about 600 barrels daily for several months.

Elected

HERBERT F. PERKINS

Mr. Perkins, first vice-president elected president of McCormick Harvesting Company, with which he has served since 1898. He succeeds Alexander Leggee, who has resigned to become chairman of the Federal farm board.

THE PRODUCE MARKET

The demand for fruit and vegetables was slow today in the wholesale produce district in Pittsburgh. There were no changes in quotations.

The poultry market remained steady, demand slow, supplies liberal and prices remained unchanged.

The butter, egg and cheese markets were firm, demand fair, supplies moderate, and no change in quotations.

Car lot supplies were fair, with 387 cars on track. Arrivals included 16 cars of apples, 12 cabbage, 1 cucumbers, 50 cantaloupes, 2 honeydew, 3 celery, 2 corn, 5 lemons, 6 lettuce, 9 onions, 18 oranges, 9 peaches, 1 plums, 38 potatoes, 3 sweet potatoes, 10 tomatoes, 37 watermelons.

HAY AND GRAIN.

Receipts.

Pennsylvania Railroad—14½ cars of hay, ½ car straw, 7 shelled corn, 5 oats, 1 rye. Baltimore and Ohio Railroad—3 cars of hay, 1 oats.

HAY.

Standard timothy	$20.50@21.50
No. 1 timothy	$19.00@19.50
No. 2 timothy	$14.00@15.00
No. 1 light clover mixed	$15.00@16.00
No. 1 clover mixed	$19.00@20.00
No. 1 clover	$20.50@21.50

STRAW.

Oat	$12.50@13.00
Wheat	$13.00@14.00

YELLOW CORN.

No. 2 shelled	$1.04@1.05
No. 3 shelled	$1.02½@1.0[illegible]

OATS.

No. 2 white	52½@53½c
No. 3 white	49½@51½c

PRODUCE.

Asparagus, hothouse, basket, fancy	$1.75@2.75
Do choice	$2.50@2.75
Beans, hamper	$2.50@3.00
Beets, bushel	$1.00@1.50
Cabbage, crates	$1.50@2.25
Do barrel	$2.00@2.50
Do Fla., new, hamper	$1.25@1.50
Do Fla., new, crate	$2.50@3.00
Cauliflower, Cal., crate	$2.25@2.50
Do crate	$2.00@3.50
Celery, Cal., dozen	75@80c
Do crate	$2.00@3.50
Cucumbers, dozen	$1.00@1.50
Do hamper	$2.50@2.75
Lettuce, Iceberg, crate	$5.00@6.50
Mushrooms, basket	$1.50@1.85
Do pound boxes	90c@$1.00
Onions	$3.00@3.50
Do crate	$2.00@2.25
Parsley, barrel	$3.00@10.00
Peas, crate	$3.00@3.50
Potatoes, sack	$2.00@2.75
Do new, Texas, hamper	$1.75@2.00
Peppers, Florida, crate	[illegible]
Radishes, dozen	18@25c
Sweet potatoes, hamper	$1.90@2.25
Spinach, bushel	50c@$1.00
Tomatoes, lugs	$3.00@3.50
Do six-carrier basket, repacked	$6.50@8.00
Turnips, bushel	$1.25@1.50

FRUITS.

Lemons, Cal., box	$5.50@6.50	Apples, domestic, bu new	$2.75@3.25
Bananas, bunch	$3.00@4.00	Do bbl	$5.00@7.00
Oranges, Cal., box	$4.00@6.00	Do western, box	$3.50@4.50
Do Fla	$2.50@4.50	Strawberries, quart	45@50c
Grapefruit, crate	$3.50@450	Pineapples, Co pines	$3.25@4.50

BUTTER AND CHEESE.

Prints	49½@50c	Longhorns	25@26c
Tubs	48@49c	Impt Swiss	52@53c
O & P	47@48c	Do Wiscon	41@42c
CHEESE. N Y old full cream	34@35c	Swiss old 25-lb average	35@36c
Do new full cream	29@30c	Brickstein, 5-lb brick	24@25c
		Limburger	34@35c

EGGS.

Nearby, select hennery white, fresh	35@38c	Brown, fresh selected	34@35c
Western fresh selected	34@35c	Current price	32@33c

POULTRY.

LIVE. Hens, Leghorns	26@28c	Geese, lb	25@28c
Do heavy	30@32c	Ducks, lb	34@36c
Broilers, colored	40@45c	Turkeys, lb	30@45c
Do Leghorns	30@35c	HOG DRESSED. Hens, heavy, pound	38@40c
Roosters, lb	22@24c	Broilers	45@52c
Pigeons, pr	45@50c	Square, jumbo, dozen	$10.00@14.50
		Do com	$4.50@7.00

PROVISIONS.

HAMS. 14 to 16 lbs	27c	PORK SALT MEATS. Bellies, 20 to 25 pounds	16¼c
12 to 14 lbs	27c	DRY SALT SMOKED MEATS.	
10 to 12 lbs	27c	Bellies, 20 to 25 pounds	20¼c
Skinned hams, 16 to 20 lbs	29c		
Rosevale	26c		
Do skinned	28c	BEEF CUTS. Ribs of beef, native	27c
PORK CUTS. Loins, 8 to 12 pounds	31c	Short loins, native	35c
Breakfast bacon, 8 to 10 lbs	25c	Do medium	33c
Clear, 6 to 8 pounds	26c	Chucks and shoulders, native	23c
LARD. Pure, tierces	14¼c	Do medium	22c
Do 1-pound prints	17¼c	Long loins, native	29c
		Rounds, native	27c

GROCERIES.

ROASTED COFFEE. Ariosa, lb	36c	RICE. Extra fancy head, lb	6¼@7c
Fancy Santos, lb	39c	Do Blue Nose, fancy, lb	5¾@6c
Mocha, lb	48c		
FLOUR. Spring wheat, barrel	$8.30	BEANS. Navy, fancy Mich., lb	11¼c
Winter	$7.50	Red kidney	11¼c
Rye	$7.20	Cal lima, lb	16c
SUGAR. Cane, granulated, per cwt	$5.90	PEAS. Marrowfat	8¼c
Do powdered	$6.10	Yellow split	9¼c
Do cubes	$6.65	Green split, pound	16¼c

Texas Oil Finishes 9,271-Barrel Well

LOS ANGELES, July 8.—Texas Company completed its Wickman No. 5 at Santa Fe Springs for a flow of 9,271 barrels daily of 32.9 gravity oil, cutting 3 per cent. Well is making 6,000,000 cubic feet of gas a day. This completion gives Texaco 60,000 barrels a day production at Sante Fe Springs.

City Ice Reports Increased May Net

NEW YORK, July 8.—The City Ice and Fuel Company and subsidiaries report May net earnings of $759,479 after charges, but before federal taxes and depreciation, against $590,634 in 1928 and for five months $1,802,953 against $1,308,761 in the 1928 period.

Lincoln Land Bank Suspends Dividend

LINCOLN, Neb., July 8.—The Lincoln Joint Stock Land Bank has omitted the usual dividend due at this time.

Auto Production Sets June Record

NEW YORK, July 8.—June automobile production is estimated by the National Automobile Chamber of Commerce at 538,319 cars, trucks and buses, a new high June record and a 26 per cent increase over June 1928, but a decrease of 99,219 vehicles from May this year.

Six months' output totaled 3,380,088 units, a new high record and 45 per cent increase over the 1928 period.

LONDON, July 8.—Stocks of crude rubber here decreased 978 tons in the week ended July 6 to 30,004 tons.

YOUNGSTOWN AT 83 PER CENT

YOUNGSTOWN, O., July 8. — Youngstown district steel industry today regained some of the ground lost in production due to the holiday shutdown of last week and is heading for a new high output mark for any July, in the history of valley mills.

Plant schedules announced today by leading companies show that district mills are near 83 per cent of capacity, or nearly 15 per cent higher than at the same time last year.

Steel-making operations starting today were still only slightly below the record peak of May, but July will be the most severe testing period of the current year, in the opinion of leading manufacturers here. Many steel company officials, including James A. Campbell, expect an increase in business not later than the middle of August.

Leading companies during the holiday last week made many needed repairs and plants are now more fit than a week ago to hold up under a remarkably heavy schedule. No real midsummer recession has yet appeared.

Forty seven openhearths out of 51 available for independent manufacturers here are active this week, the same number that started last week.

Pipe production in the Mahoning Valley is unchanged today for independents with 13 units active. All pipe mills in the district were closed Independence Day. Manufacturers report some improvement in the pipe market.

Sheet output in the district dropped slightly this week, but the loss in production was far less than earlier expectations of sheet manufacturers. Several of the leading makers of capacity.

The A. M. Byers Co. at Girard—down all last week for the holiday and repairs—is operating this week with puddling mills at 50 per cent of capacity, as before the shutdown. Skelp mills again are operating at 100 per cent.

Youngstown Sheet and Tube Company operations for Youngstown mills are unchanged at 85 per cent and for Youngstown district mills, including those idle at Zanesville, are at 80 per cent.

Republic Iron and Steel Company is holding near the 85 per cent level, with gains in some departments offsetting losses in orders. The company's sheet output continues high and a satisfactory volume of new business is reported.

Sharon Steel Hoop operations are unchanged this week, as are those of Newton Steel. Newton's sheet mills at Newton Falls are working fully. Many months have passed since this company had one idle unit.

Fabricators of the district are enjoying the most profitable summer of recent years. Truscon Steel Company has additional night shifts working.

PURNELL BACKS RIVER PLAN

YOUNGSTOWN, O., July 8.—Another movement to give manufacturing interests of the Mahoning valley a water outlet to the Ohio River and resulting decreases on transportation costs provides for a program to make navigable the Beaver and Mahoning rivers.

Frank Purnell, assistant president of the Youngstown Sheet and Tube Company, and W. J. Williams, chairman of the canal committee of the Youngstown Chamber of Commerce, are active leaders in the movement.

A bill introduced in the special session of Congress by Senator D. A. Reed, of Pennsylvania, would permit a survey of the route from the mouth of the Beaver to Youngstown. The construction of eight locks and dams in a stretch of 50 miles is necessary.

Residents of New Castle, Pa., through the city's Chamber of Commerce, are forming a waterways organization of which Col. J. P. Leaf is president. Other cities along the Mahoning River are establishing similar organizations.

Tremendous coal shipments by the Youngstown Sheet and Tube Company from its Nemacolin, Pa., mines, would furnish the largest item in canal traffic if such a waterway is built.

BANK CLEARINGS

Pittsburgh.

Exchanges today	$32,849,539.23
Balances today	16,684,232.56
Exchanges week ago	40,511,449.89
Balances week ago	17,228,470.15
Exchanges year ago	28,351,115.94
Balances year ago	13,316,819.84

New York.

Exchanges	$597,000,000
Balances	125,000,000
Credit balance	124,000,000

United States Treasury.

Receipts	$ 9,051,781.11
Expenditures	14,993,015.71
Balance	284,553,174.08

Stock Exchange Topics

British Exchange Strength Discussed as Sterling Rules ¼ Cent Higher.

STRENGTH in British exchange was the subject of much discussion. Sterling ruled ¼ cent higher and was at the best levels in many weeks. The cable rate today was established about 7-16 of a cent above the approximate gold level, obviating, it would seem, any further immediate movement of gold this way from London. Strength in London exchange gave rise to reports of government support intended to check fresh losses of gold. But the fact could not be overlooked that underlying conditions in our money market are showing material ease. While there is no longer the same close connection between the open market bill rate and the official bank rate that was the case some time ago, the current ease in acceptances, with rates now a full ½ per cent under the March peak, must be accepted as carrying some assurance against any nearby advance in bank rates here.

Bankers are optimistic on the outlook for the stock market through the next two months or so. In high quarters it is confidently expected that money conditions will be easier in that period, with the prospect for considerably more gold being imported. The outlook is for a continuation of stock market trading on a fairly active scale. Most bankers, however, are not keen on expressing themselves on the outlook much beyond the latter half of August, for the reason that demands on credit for crop-moving purposes at that time, coincide with pickup in demand from industry for accommodation against fall needs, tends more or less to complicate the longer viewpoint.

MERCHANDISING shares were among the strongest groups of the day on buying, presumably in belated recognition of the sharp increases reported by most retail store units for June. A compilation based on the sales of 19 such companies, including Montgomery Ward and Sears, Roebuck showed combined sales for that month had run 18.28 per cent ahead of June last year. Safeway Stores, which rose to new high ground for the movement, was influenced by the publication of its report which showed sales for June up 96.8 per cent, and sales for the first half year aggregating $94,022,452, an increase of 97.5 per cent over the $47,598,794 reported for the first six months of 1928.

Oil shares had little part in the day's activity aside from Atlantic Refining, which reached a new high early only to settle in subsequent dealings. It is expected that tomorrow's weekly report on crude oil production will show another heavy increase, due to larger output principally around Oklahoma City and in California. An independent observer just back from an extended trip through the oil country, finds the situation quite satisfactory in most respects, but points to the crude oil situation as still threatening further unsettlement. He states that leaders in the industry are expecting California production will reach 1,000,000 barrels daily before the effects of control measures being put into force ultimately place the situation there under control.

UNUSUAL activity and strength in the actual market, turned speculative attention to the rubber shares which moved forward generally to new tops for the recovery led by Goodyear Tire. Forthcoming half year reports will probably show the rubber companies enjoyed a highly profitable period, and at the same time it is well to remember that improvement in crude rubber will tend to enhance the inventories of most of the larger companies. Strength in that market, however, was reported based largely on speculative buying encouraged by the strength which developed at Liverpool.

Cotton rallied about $1 to $1.50 a bale on the reopening following the publication at noon of the government's bureau report on indicated acreage planted. While the report showed the acreage slightly larger than a year ago, it proved distinctly less bearish than the market had anticipated on the strength of private forecasts. The market had discounted an indicated report of about 49,000,000 acres, with the government survey indicating 48,457,000 acres in seed. The bulge, which followed the reopening brought in considerable profit-taking, however, under which a part of the advance was canceled.

Superior Oil Plans Change in Capital

NEW YORK, July 8.—Directors of Superior Oil Corporation have approved a plan for recapitalization, which will be submitted to stockholders at a special meeting to be held July 31. The plan involves changing present capital structure from 2,500,000 shares of no-par value to 2,400,000 no-par shares and exchange of three shares of present stock for one new share.

Company reports for second quarter net profit $122,734 after depreciation, depletion, expired leases, dry holes, interest, etc., but before federal taxes against net profit of $12,525 in first quarter and net loss of $226,631 in second quarter, 1928. Gross production in first six months of 1929 was 1,287,560 barrels.

California Crude Production Jumps

LOS ANGELES, July 8.—Daily average crude oil production in California increased 8,300 barrels in the week ended July 6 to 877,150 barrels.

EVENING SUN-TELEGRAPH MARKETS

Board Policy in Test

Foundry Profits Gain

LOANS AT PEAK, RESERVE PLAN QUESTIONED

Influence of U. S. Bank Group, However, Stabilizes Market in Speculation

By MERRYLE STANLEY RUKEYSER

NEW YORK, July 8.—The approach of brokers' loans toward the March 20 peak and the establishment of new high levels for stock prices raise anew the question of the wisdom of the Federal Reserve policy of the last year and a half.

If the object of the policy was to stop the bull cycle, then it has clearly failed. But as a matter of fact spokesmen for the board have repeatedly said that the board as such had no opinion about the level of stock prices, and was unconcerned with putting stock prices up or down. On the other hand, the board has repeatedly expressed a legitimate interest in the volume of credit used for speculative purposes. The restrictive Federal Reserve policy had, broadly speaking, held down the volume of bank credit employed in speculative channels, but the additional needs of the market place have been amply met by the availibility for loans of non-banking credit. The so-called bootleg loans, coming from corporations, individuals, trustees, investment trusts, and foreign agencies, really constituted capital, or savings, rather than bank credit, in the opinion of some competent aothorities.

FEDERAL RESERVE CURB

To infer, because the aggregate of brokers' loans is almost back to the all-time peak of March 20, that the Federal Reserve policy has been fruitless and meaningless, is hardly justified. The Federal Reserve Board has been sitting on the lid. If it had not exerted its restraining influence, unbridled speculation might have gone much further. Loans might much sooner have established unprecedented summits. The influence of the Federal reserve, in its protracted struggle against the bulls, has been to stabilize the market—to flatten out the peaks.

In a sense, the Federal reserve, ever since November, 1927, has been seeking to challenge the legitimacy of the rise of stock prices. The burden of proof has been with the bulls. The central banking authorities reversed their earlier credit policy, and undertook to make sure that inflation of Federal reserve funds was not the basis for the extravagant marking up of stock prices. Accordingly, the market, because it has been meeting the re... challenge of the Federal re... perhaps on a sounder footing. The basis for the rise of stock prices is optimism concerning the longer term future of American business and enthusiasm over the record-breaking corporate earnings established thus far in 1929. Prior to 1928, a great impetus for the rise came from the easy money policy of the Federal reserve, based on the extraordinarily large gold hoards.

NEW PEAK COMING

The fifth peak of stock prices this year is in the making. On previous occasions, each new high level invited sufficient selling to break the rally. The restrictive credit policy was in each case a factor in halting the previous advances of the year. Students of the anatomy and physiology of market movements are already wondering when this current lift, which carried prices from the low level of the year, established during the May reaction, will end.

Seasonal factors are currently playing into the hands of the bulls. Between the present time and the crop moving period, the commercial demand for credit declines. Then later in the summer, when crops begin to move, the Federal Reserve, anxious to promote exports of farm products, will be reluctant to take steps to make money dearer. Accordingly, unless the market again runs away with itself with feverish excitement, it is unlikely to feel the full force of the opposition of the Federal Reserve until after the crop movement and the fall business expansion has been taken care of.

TEST THIS WEEK

It remains to be seen whether the statement of Charles S. Hamlin, member of the Federal Reserve Board, before the Maine Bankers' Association late last month concerning the success of Federal Reserve policy was not premature. Mr. Hamlin indicates that the credit crisis was over, and that the policy of direct dealing with recalcitrant member banks, instead of general boosts in the rediscount rate, had proved a success.

The market will meet its next test this week when and if brokers' loans rise into new high territory. The comparatively slight nervousness over the new climb of brokers' loans is predicated on the assumption of the bulls that the banking authorities will look with less disfavor on such a happening at this time than they did last winter and spring.

So far the results of the new Federal Reserve campaign along the lines of a managed currency have been negative. The will to buy stocks at rising prices seems to persist as long as prosperity is in sight.

Failures Show Gain in First Half Of Year

Big business was properous in the first half of 1929 but in spite of this commercial failures increased, according to statistics compiled by R. G. Dun & Co.

In the six months ended June 30 1929, there were 91 failures in the Pittsburgh district compared with 70 in the same period of 1928. Assets of the bankrupt firms this year totaled $1,142,255, compared with liabilities of $2,436,044. A year ago the assets totaled $1,075,875 compared with liabilities of $2,362,476. In June of this year there were only 12 failures with assets of $283,676 and liabilities of $646,150.

In Allegheny County there were 34 failures with assets of $203,110 and liabilities of $511,768 in the first half of the year compared with 29 failures with assets of $221,059 and liabilities of $383,833 a year ago. Only four failures took place in June with assets of $27,275 and liabilities of $74,195.

LIVESTOCK MARKETS

Pittsburgh.

Brinkman, Wood & Beck, live stock commission merchants, furnish the following quotations:

Cattle—Receipts, 27 carloads against 30 carloads last Monday; market active and higher on strictly choice dry fed grades; other grades steady. Good to choice, $14.50@15.25; good, 1,300 to 1,400 lbs., $13.75@14.25; medium, 1,200 to 1,300 lbs., $12.15@13.65; tidy, 1,050 to 1,150 lbs., $13.50@14.75; fair, 900 to 1,100 lbs., $11.00@12.50; common, 700 to 900 lbs., $8.00@10.00; common to good fat bulls, $6.00@10.25; common to good fat cows, $4.00@11.00; heifers, 700 to 1,100 lbs., $8.00@13.00; fresh cows and springers, $40.00@130.00.

Hogs—Receipts, 25 double-deck loads; market ruled higher. Prime heavy hogs, $12.00@12.50; heavy mixed, $12.65@12.75; medium, $12.70@12.75; heavy Yorkers, $12.70@12.75 light Yorkers, $12.65@12.75; pigs, $12.50@12.75; roughs, $8.50@10.00; stags, $6.00@7.50.

Sheep and lambs—Receipts, 5 double-deck loads; market ruled higher on lambs and choice sheep; other grades steady to strong. Prime wethers, $7.50@8.00; good mixed, $6.75@7.25; fair mixed, $5.00@6.00; culls and common, $2.00@4.00; culls to choice yearlings, $7.00@12.00; spring lambs, $12.00@15.50.

Calves—Receipts, 1,200 head; market active; prices steady. Veal calves, $16.50@17.00; heavy and thin calves, $5.00@13.50.

Chicago.

Hogs—Receipts, 47,000, including 23,000 direct; market 10 to 15c higher; top, $12.15; 160 to 220 lbs. weight, $12.00@12.15; choice, 300 lbs. weight, $11.40; butchers, medium to choice, 250 to 300 lbs., $11.10@11.85; 200 to 250 lbs., $11.60@12.15; 160 to 200 lbs., $11.50@12.15; 130 to 160 lbs., $11.15@12.15; packing sows, $9.75@10.75; pigs, medium to choice, 90 to 130 lbs., $10.75@12.00.

Cattle—Receipts, 17,000. Calves—Receipts, 3,000. Steady to 15c higher; spots up more; steers scare; showing most upturns light yearlings unless strictly choice no better than steady; top, $16.40; slaughter classes steers, good and choice, 1,300 to 1,500 lbs., $14.75@16.50; 1,100 to 1,300 lbs., $14.35@16.50; 950 to 1,100 lbs., $13.75@16.40; common and medium, 850 lbs. up, $10.25@13.90; fed yearlings, good and choice, 750 to 950 lbs., $13.75@16.00; heifers, good and choice, 850 lbs. down, $13.50@15.25; common and medium, $9.75@13.50; cows, good and choice, $9.50@12.25; common and medium, $7.75@9.50; low cutter and cutter, $6.25@7.50; bulls, good and choice (beef), $10.15@11.50; cutter to medium, $7.75@10.25; vealers (milk fed), good and choice, $14.50@16.50; medium, $12.50@14.50; cull and common, $8.00@12.00; stocker and feeder steers, good and choice (all weights), $12.25@13.50; common and medium, $9.50@12.25.

Calves—Receipts, 1,000; snappy to trade generally $1 higher; good to choice, $17.50; most $18.00.

Sheep—Receipts, 1,800; lambs active, 50c higher; quality only fair; good to choice natives mostly $16.00; throwouts, $13.00@13.50; fat ewes, $6.25@7.25.

Cincinnati.

Hogs—Receipts 2,500 head; heldovers 283 head; 160 pounds up, unevenly, 10@15c higher; light lights and pigs mostly 25c higher; 160-230 pounds, $12.00@12.15; largely, $12.15; 240-285 pounds, $11.75@12.00; heavier kind, $11.50 down; 120-150 pounds, $11.75@12.00; packing sows, $9.75; odd head, $10.00; stags, $8.25 down.

Cattle—Receipts 1,200 head; calves, 250; dry fed cattle scarce; steady to 25c higher; others steady; common grassers slow; dry fed good and choice mixed yearlings and few 1,000-pound yearling steers, $15.00; good grain and grass steers and heifers, $13.00@14.50; common and medium grassers down to $11.000 and under; cows slow; butcher grades, $8.90@9.50; few $10.00; cutters, $5.50@7.00; strong weights, $7.50; bulls slow up to $10.00; mostly $8.00@9.50; veals 50c higher than Friday; early top, $16.00; sorting liberal; odd head higher.

Sheep—Receipts 800 head; opened steady; bulk good and choice lambs, $14.00@15.00; medium and throwouts, $1.00 and under; handyweight ewes, $6.50; common sheep, $2.00@4.00.

ODD LOT QUOTATIONS

WANTED.

Shares.		Price.
5	Dixie Gas & Utilities pfd	70½
3	Hachmeister-Lind pfd	40
20	Hachmeister-Lind pfd	38½
3	Koppers Gas & Coke pfd	99
4	Penn-Federal Corp	4½
4	Peoples Savings & Trust	165
100	San Toy Mining	.06
	OFFERED.	
10	American Window Glass pfd	85
7	Donahoe's Inc. "A"	16
20	Donahoe's Inc. "A"	16
90	Pennsylvania Industries	29
50	Pennsylvania Industries units	98
50	Penn-Federal Corp	4½
25	Pittsburgh Steel Foundry	47¾
40	Reymer & Bros. Inc	22
1	Union Steel Casting	26
50	United States Glass	11½
20	Webster Hall	2
20	William Zoller	45
2	Wiser Oil	Market

RESERVE BOARD HOSTILITY FADES

Release of New Currency Interpreted as Indicating Larger Loans to Members

By CLINTON COFFIN.

WASHINGTON, July 8.—(AP.)—A good many facts are now available to help maintain the impression that the Federal Reserve Board has relented from hostility evinced during recent months to the growth of stock market loans.

One of these is set out in the latest report as to the issuance of federal reserve currency, which, for the first three days of July, amounted to $115,807,000, against $40,405,000 during the same period last year, the actual release of new currency being, in a rough way, an index to the increased loaning to member banks. This rapid creation of new circulation medium unquestionably had a big part in easing down interest rates during the last few days of great market activity.

Notwithstanding, there remains considerable ground for speculation as to board policy. World stocks of monetary gold are obviously being drawn into New York by the magnet of high interest rates, the Bank of London being the chief loser. There is good ground for considering that the Washington authorities do not regard this gold inflow with entire satisfaction, but it is not so clear that any action to terminate or reduce it would be desirable. Theoretically, the gold flow to the United States would continue until interest rates dropped in this country, or rose in the foreign money centers, and the apparent easing of money rates in this country would have a tendency to stop inward gold shipments. Monetary and credit theories, though, have proven themselves to be sadly inadequate in light of American experience during the extraordinary speculative wave in the security markets.

DIRECT SELLING CONFERENCE

An indirect recognition has been given by the Federal Trade Commission to the extraordinary growth of the organizations for direct selling, whose canvassers on an organized basis now pull doorbells by the legion in every city of the country to offer housewives stockings, shoes, raincoats and an endless variety of household utensils. That body has called a trade conference at Dayton next October to be attended by representatives of the concerns which operate the method, and in doing so, estimated that perhaps $300,000,000 a year in business is being produced in this fashion.

As these enterprises come in competition with the established mercantile trade in every city, the extension of their sales has been met with increasing hostility. The commission now has about 200 complaints of misrepresentation or unfair practices docketed against individual concerns in the line, almost none of which have been heard, and the conference may operate to clear the record as to the future of these proceedings.

ORE OUTPUT DECLINING

Despite that the United States Steel Corporation and every other important fabricator of iron is reporting a record breaking output of iron and steel products, the country's output of iron ore is showing a tendency to decline. The Commerce Department estimates that the 1928 total of iron ore mined in this country was 62,000,000 tons, or about one per cent less than the average annual output during the last five years. Minnesota, with 37,564,000 tons during 1928, was the largest producing state as to iron ore.

Two reasons are offered for the failure of the iron ore demand to keep up with rising steel output. One is that more and more steel is made from scrap rather than new iron, the scrap now being estimated to furnish 25 per cent of the average weight of new steel products. There is also some importation of iron ore, though the quantities are relatively small as yet. The outlook for the long future is said to be in the direction of more importing of raw materials, the experience of the English iron production being cited, where with the exhaustion of the home ore reserves the industry has continued to grow, but operates with imported raw material almost exclusively.

PETROLEUM EXPORTS

Analysis of the last monthly customs report as to petroleum exports from the United States shows that the kerosene lamp, almost extinct in the United States, is still an important factor in foreign oil deman. Japan, which consumes 257,000 barrels of kerosene a month, is the best customer for the American product, though Great Britain uses 230,000 barrels a month, and China 137,000 barrels.

As to gasoline, where really heavy exports come, the English demand is for nearly a million barrels a month, while France takes 717,000. The French use of American lubricating oil, 105,000 barrels monthly, is incidentally the heaviest recorded in the international trade figures.

About 18,000,000 pounds of paraffin wax goes abroad monthly from the United States among petroleum products, mostly destined for candle manufacture. Mexico, which takes 2,033,000 pounds, is one of the largest consumers, as is Italy, with 1,350,000 pounds, and China, with 2,039,000.

May Zinc Output Shows Decrease

NEW YORK, July 8.—Production of zinc in the United tSates in June totaled 52,953 tons, against 56,958 in May, according to the American Bureau of Metal Statistics. Shipments during June were 49,847 tons versus 57,720 in May. Stocks on hand at the end of June were 36,932 tons versus 33,826 in May.

NEW YORK BOND MARKET

NEW YORK, July 8.—(AP.)—Transactions in the most active bonds on the New York Stock Exchange today were as follows, 000 omitted in sales column (United States bonds in dollars and thirty-seconds of dollars):

U. S. GOVERNMENT BONDS.

Sales.		High.	Low.	Last.
62	Liberty 3½s 32-47	96.27	96.23	96.23
15	Do 1st 4¼s	99.40	99.5	99.5
62	Do 4th 4¼s	99.17	99.14	99.17
20	Do 4th 4¼s reg	99.2	99.2	99.2
57	Treas 4¼s 47-52	108.8	108.2	108.7
13	Do 4s 44-54	104.12	104.10	104.12
25	Do 3⅜s 40-43	97.8	97.8	97.8
50	Do 3⅜s 43-47	97.14	97.14	97.14

CORPORATION BONDS.

Sales.		High.	Low.	Last.
23	A Straus 5½s '43	110½	108⅝	108⅝
2	Albany PWP 6s '48	91½	91½	91½
164	Ally Corp 5s '44	103	102½	102¾
223	Do 5s '49	102⅜	101¾	102¼
2	Am Ag Ch 7½s	105	105	105
1	Am Chain sf db 6s	96	96	96
1	Ay Cyan 5s '42	94¾	94¾	94¾
68	Am Inter 5½s '49	110	109	109
1	Am Smelting 5s	101	101	101
8	Am Sug Ref 6s	103	102½	102½
13	Am T&T 5½s	105⅝	105	105
4	Do col 5s '46	102¼	102	102
23	Do sf 5s '60	102¾	102	102⅝
2014	Do cvt 4½s '39	152¾	148½	152
7	Am WW&E 5s	97	96¾	97
1	Am W Paper 6s '47	83½	83½	83½
5	Anacon C 7s '38	181	181	181
89	Do 6s '53	104⅞	104⅝	104⅝
4	Armour Del 5½s	88¼	88	88⅛
6	Do R Est 4½s	89⅛	89	89⅛
15	AT&SF cvt 4½s '48	138½	137	137
10	Do gen 4s	91⅝	90⅞	90⅞
1	A C Line uni 4½s	94	94	94
6	Do 1st gld 4s	89⅝	89⅝	89⅝
40	Am I G 5½s	106¼	105	105
1	Atl W & W I 5s	73⅝	73⅝	73⅝
1	Atl Refin deb 5s	101¼	101¼	101¼
8	B & O rfg 5s	101	101	101
14	Do 5s D 2000	100	100	100
31	Do cvt 4½s	97¼	97	97¼
3	Do gold 4s	90	90	90
2	Do 4sPLEA&Wd	90¼	90¼	90¼
16	Do 5s SW div	100½	100⅜	100½
1	Bang & Aro 5s '43	99	99	99
22	Bell T Prist&rf5sB	102⅝	102½	102½
14	Beth Steel con 6sA	104½	104	104
2	Do con 5½s	102¼	102	102
1	Do rfg 5s	99	99	99
3	Do p m 5s '36	100	99⅛	99⅛
10	Bos & Me 5s '67	95	94¾	95
1	Bow B Hotel 7s'34	97¼	97¼	97¼
1	Bkln Edis gen6sB	100	100	100
2	Do gen 5s A	103	103	103
19	Bkln Man Tr 6s	93	92¼	93
1	Bush Ter Bldg 5s	98⅝	98⅝	98⅝
1	Cal Gas & El 5s	100	100	100
10	Cal Pet 5½s '38	100	99⅛	99⅛
35	Can Nt Ry 4½s '30	99¼	99⅛	99⅛
1	Can North sf 7s	111	111	111
20	Can Pacific 4½s	95½	95¼	95¼
14	Do deb 4s	81⅞	81½	81½
1	Caro C & Ohio 5s	100	100	100
5	Cent New Eng 4s	76⅛	76	76
1	Central Pac 5s	100	100	100
13	Certainteed 5½s '48	75	75	75
1	Cespedes Sug 7½s	91½	91½	91½
10	Ches Corp 5s '47	99⅝	99½	59⅝
2	Ches & O gen 4½s	95⅝	95¼	95¼
15	Do cvt 4½s '30	99¼	99¼	99¼
2	Chi & Alton 3½s 50	66¼	66	66¼
5	Do 3s	66	65	65
6	Do 3s ctfs	64	64	64
7	C B & Q rfg 5s A	102¾	102¾	102¾
2	Do 4s Ill div	89½	89¼	89½
6	C & E I 5s '51	78	77¾	78
3	Chi Gt West 4s	65¾	64½	64½
1	Chi I & L 1st 5s'66	95¼	95¼	95¼
24	CMCtP&P 5s '75	91	90½	90¾
28	Do adj 5s 2000	75	74½	74½
1	Chicago Ry 5s	83¼	83¼	83¼
5	C R I & P 4½s '52	90⅝	90⅝	90⅝
2	Do gen 4s	85¼	85¼	85¼
30	Do rfg 4s	93½	93½	93½
27	T H & S E inc 5s	86	86	86
3	Chi Un Sta 5s B	102⅝	102⅝	102⅝
3	Do 5s '44	100¼	100¼	100¼
5	Do 4½s A	96	96	96
15	C & W I 5½s '62	102¼	102	102⅛
11	Chile Cop 5s '47	95	94½	94½
17	Cleve Un Term 5½s	105⅞	105⅞	105⅞
3	Colon Oil 6s '38	98	98	98
1	Colorado Indus 5s	94	94	94
2	Colo & So rfg 4½s	96	96	96
6	Columbia G&E5s'52	99	98¾	99
1	Colum Ry P&L4½s	92½	92½	92½
1	Commerl Inv Tr 6s	92	92	92
9	Do 5½s '49	97	96¾	96¾
6	Com Tab Recdg 6s	105	104¾	104¾
7	Con Coal Md 5s	67	67	67
13	Cons Gas NY5½s'45	104¾	104⅝	104¾
1	Container Corp6s'46	90	90	90
2	Crown Cork&S6s'47	98	98	98
1	Crown Wil 6s '51	99½	99½	99½
21	Cuba C Sug db 8s	65	62¼	63
2	Do cvt db 7s	64	64	64
4	Cuba North Rys5½s	80⅝	79	79
3	Cub-Am Sug col 8s	99¾	99¾	99¾
2	Cub Dom Sug 7½s	61⅞	61⅝	61⅞
1	Del & Hud 5½s	102	102	102
10	Do rfg 4s	91½	91½	91½
4	D & R G 4½s	90⅝	90¼	90¼
10	Do con 4s	89¼	89¼	89¼
18	Do West gen 5s	93¾	93½	93½
1	Do West rfg 5s	88½	88½	88½
1	Det Edis col 5s '33	100⅝	100⅝	100⅝
1	Do rfg 5s '40	101	101	101
5	Do 5s '49 A	100¾	100¾	100¾
1	Do 5s '55	101	101	101
22	Dodge Br db 6s '40	101	100½	101
2	Duluth & I R 5s	99	99	99
16	Duque Lt 4½s A67	97	96¾	96¾
6	East Cuba Sug 7½s	85	85	85
1	E Tenn V&G con 5s	104¾	104¾	104¾
1	Elkhorn Coal 7s w	74½	74½	74½
22	Erie rf&im 5s '67	94¼	93⅞	94¼
1	Do 1st cn pr ln4s	82¼	82¼	82¼
5	Do gen lien 4s	76½	76	76
3	Do cvt 4s A	81½	81½	81½
1	Do cvt 4s A	80½	80½	80½
20	Erie-Penn cl tr 4s51	101⅞	101⅞	101⅞
3	Fed Lt 1st 6s st 42	102	102	102
16	Fisk Rub 8s	104⅛	101	104
7	Fla E Cst 5s '74	69	68	69
1	Fonda Jn & Gl 4½s	33	33	33
1	Gen Cable 5½s '47	98¼	98¼	98¼
12	Gen Mt Acpt 6s '37	101	100⅞	100⅞
3	Goodrich B F 6½s	107½	107	107½
57	Gdyr T&R 5s '57	92	91½	91⅞
1	Gr Tk Ry Can 6s	103⅝	103⅝	103⅝
29	Gt North Ry 7s A	109	108¾	109
1	Do 5½s B	106	106	106
7	Do gen 4½s '76 D	94¼	94¼	94¼
1	Gulf St Stl 5½s '42	98	98	98
6	Hud Coal 5s A '62	74	73¾	73¾
4	Hud & M rfg 5s A	89½	89	89½
1	Do adj inc 5s	77¾	77¾	77¾
3	Hum Oil & R 5½s	100⅝	100⅝	100⅝
2	Illinois Bell Tel 5s	102¼	102¼	102¼
7	Illinois Cent 5s	100⅜	100¼	100¼
2	Do 4¾s	97⅝	97¼	97⅝
2	IC&CSL&NOrl 5sA	100¾	100¾	100¾
1	Do 4½s C	94	94	94
2	Indiana Steel 5s	101¼	101¼	101¼
1	Inland Stl 4½sA'78	90½	90½	90½
1	Interboro R T 7s	92⅜	92⅜	92⅜
2	Do 6s	52	52	52
4	Do rfg 5s	66⅛	65¼	66
9	Do rfg 5s sta	66	65½	66
43	Int Cement 5s '48	100½	100	100
11	Int Gt Nor 1st 6s	102¾	102½	102½
9	Int Match 5s '47	95¼	94¾	95¼
1	Int Mer Mar sf 6s	101	101	101
3	Int Rys C A 5s	79	79	79
498	Int T&T cvt 4½s'39	166	161	163⅞
7	K C F S & M 4s	91½	91½	91½
4	K C Pw & Lt 5s	102	101⅞	102
1	K C South rfg 5s	97	97	97
5	Do 1st 5s	73⅝	73½	73½
2	Kan Gas & El 6s	103¾	103¾	103¾
188	Lantoria Nit 6s	99¼	99	99
12	L Isl rfg 4s '49	86¼	85	85
1	Kings Co El 4s	79½	79½	79½
1	Lac G of StL 5½s	102⅝	102⅝	102⅝
7	Ligg & Myers 7s	117	116⅞	116⅞
9	Do 5s	98⅜	98	98
5	Lou G & El 5s	100⅝	100⅝	100⅝
14	Louis G N 7s	101⅛	100¾	100¾
1	Do unified 4s	92	92	92
1	Do S M jt 4s	85	85	85
5	Manati Sug 7½s'42	95½	95	95½
10	Met Ed 5s	101⅝	101⅝	101⅝
5	Midvale St cvt 5s	99¾	99¾	99¾
39	MElRyLt 1st5s'61B	99¼	99⅛	99⅛
1	M & St L 1st rfg 4s	22	22	22
3	MKTex new pl 5s A	99¾	99½	99½
3	Do adj 5s A	106	106	106
2	Mo Pac rfg 5s '65A	97½	97½	97½
10	Do 5s '77 F	96½	96¼	96¼
1	Do 5s '78 G	96½	96¼	96¼
10	Do 5s '78 G	73	72⅞	73
38	Do 5½s	117¼	117	117¼
4	Mt Pow rfg 5sA'43	100¾	100¾	100¾
27	Do D '62	98½	98⅜	98⅜
1	Mont T col 5s '41	95½	95½	95½
12	Mtg Bond 5s	95½	95½	95½
1	Murray B 6½s	99¼	99¼	99¼
1	Nass E con 4s stp	50	50	50
38	Nat Dairy 5¼s '48	97	96⅝	97
7	N E T&T 5s	102¼	102¼	102¼
3	NOPS 5s ctf '52 A	91	91	91
7	Do 5s '55 B	90⅝	90⅝	90⅝
2	N O T & M 5s B	95¾	95¾	95¾
2	NYC&HR deb 6s	105	105	105
8	Do rfg-imp 5s	104	103½	103½
10	Do con 4s	85¾	85¾	85¾
9	NYC&SL 5½s A	104⅝	104	104
2	N Y Dock 5s '38	81⅝	81	81
8	N Y Ed rfg 6½s	111⅝	111¼	111⅝
1	NYGELH&P col 5s	104¼	104¼	104¼
5	NYNH&H cvt 6s '48	127½	127	127½
3	Do 1st&rf 4½s '67	88¼	88¼	88¼
5	Do deb 4s '56	79½	79½	79½
9	Do cv db 3½s '56	71¼	71	71
1	N Y O&W 1st rfg4s	64½	64⅛	64½
6	N Y State Rys 4½s	36½	36	36
2	N Y Steam 6s	105	105	105
5	NYS&W rfg 5s	81	81	81
24	N Y Tel rfg 6s '41	105¼	105	105¼
4	Do deb 6s '49	110¼	110⅛	110⅛
14	Do gen 4½s	98	98	98
5	N Y W & Bost 4½s	83	83	83
3	Niag Falls Pow 6s	100¼	100⅛	100⅛
7	Do 5s	101	100	100
1	NL&O Pow 5s '55A	101¼	101¼	101¼
10	Norf & West con 4s	90	90	90
1	N&W 4s PC&C div	91¼	91¼	91¼
20	N Am Cem 6½s'40	71	70½	70½
16	Nor Am Ed 5½s '63	100⅞	100½	100⅞
3	Do 5s '57	100	99⅞	99⅞
2	N Ohio T&L 6s A	99⅝	99⅝	99⅝
13	Nor Pac 6s B	110⅛	110	110
13	Do gen 3s	64¾	64⅝	64¾
3	Nor Stat Pow 6s B	105⅝	105⅝	105⅝
17	Do 5s A	100	99⅞	99⅞
1	Ohio Pub Svc 7½s	110¼	110¼	110¼
1	Ohio Riv gen 5s '37	98	98	98
23	Ore Sh Line rfg 4s	99¼	99¼	99¼
1	Ore Wash RR&N 4s	86	86	86
2	Pac Gas & Elec 5s	100¼	100	100¼
9	Pac T&T rfg 5s '52	102½	102½	102½
3	PanAmP&Tr 6s1934	107½	107½	107½
3	Para Fam Las6s'47	98¼	98	98¼
1	Park Lex 6½s	83½	83½	83½
21	Penn R R 7s '30	101½	101⅛	101½
6	Do gold 6½s	107½	107¼	107¼
4	Do gen 5s '68	103¾	103¾	103¾
3	Do 5s '64	102½	102	102
3	Do 4¾s '63	96½	96⅛	96⅛
19	Do gen 4½s	94	93¾	95¾
30	Phila Co 5s'67	98	97⅞	98
6	Phila Elec 4½s '67	97	97	97
4	P R C & I 5s	85	84¾	85
529	Do cvt 6s '49	99	95	98
4	Philippine Ry 4s	34	34	34
17	Phillips Ptr 5¼s '39	89¾	89¼	89¼
1	Port El Pw 6s '47	100¼	100¼	100¼
10	PRyL&P 1st 6s B	99½	99½	99½
1	Do 5s '42	97¼	97¼	97¼
3	P R Am Tob 6s	98¼	98	98¼
5	Postal T & C 5s '53	92¾	92¾	92¾
7	Pressed S C 5s	90	90	90
1	P S E & G 5s '65	101½	101½	101½
2	Punta Aleg Sug 7s	77	77	77
4	Pure Oil 5½s '37	97¼	97⅛	97⅛
13	Purity Bak 5s '48	94⅝	94	94
1	Rem Arms sf 6s A	96	96	96
6	Rem Rand 5½s 47w	93¼	93	93¼
2	Rep Ir & Stl 5½s	102½	132½	102½
1	Roch G&El 7s '46	108¼	108¼	108¼
10	Do 4½s '48	104	104	104
10	SLIM&S gen 5s	99	98½	99
1	Do 4s R&G div	93½	93½	93½
1	SL&SF pr ln 5s B	99	99	99
3	Do gen 5s '31	99	98½	98½
36	Do 4½s '78	87¼	86½	86½
8	Do 4½s '78	87¼	86¾	86¾
8	Do pr ln 4s A	85	85	85
10	St L S W con 4s	95¼	95	95
2	SA&A Pass 1st 4s	88⅝	88⅝	88⅝
1	Seab A L con 6s	70	70	70
27	Do adj 5s	44⅝	44	44⅝
1	Sea All Fla Ry 6sA	62	62	62
17	Shell P L 5s '52	93½	93¼	93½
12	Shell Un 5s '47	95½	94⅞	95½
5	Sinc C Oil col 7s	101⅞	101½	101⅞
7	Do 6½s	100	100	100
1	Do 6s D '30	99¾	99¼	99¾
9	Do 5½s '38	95	94⅞	95
3	Sinc P L 5s	94	93½	93½
1	Skelly Oil 5½s '39	92⅝	92⅝	92⅝
1	Smith Corp 6½s	101½	101½	101½
14	Sou Pac 4½s '68	91⅝	91⅝	91⅝
84	Do 4½s '69 war	95½	94½	95
8	Do rfg 4s '55	89¼	88⅝	88⅝
1	Do col tr 4s	89⅝	89⅝	89⅝
2	South Ry gen 6s	112	112	112
5	Do con 5s	105⅝	105⅝	105⅝
7	Do gen 4s	85¼	84⅞	84⅞
18	S W Bell Tel 5s	102¼	101⅞	101⅞
19	S O N J deb 5s	101	100⅞	100⅞
2	Do N Y 4½s '51	95⅛	95⅛	95⅛
1	Stevens Hotel 6s	96	96	96
5	Tenn E P rfg 6s A	104¼	104	104
2	T R R AS L rf 4s	86½	86½	86½
5	Tex & Pac 5s B'77	97	97	97
13	Do 5s '79 C	97	96⅞	97
3	Tex P&MP Ter 5½s	102¼	102¼	102¼
	Third Ave rfg 4s	56½	56½	56½
5	Traux T Cl 6½s 41	91	91	91
1	Trumbull Stl 6s '40	101¼	101¼	101¼
10	Un Rys of S L 4s'34	80	80	80
1	Un ElLt&P 5½s 54	100¾	100¾	100¾
1	Do rf 5s '33	98¾	98¾	98¾
7	Un Oil Cal 5s C	97½	97½	97½
11	Un Pac 1st 5s	107	107	107
3	Do 1st 4s	93¼	93⅛	93⅛
8	Do gold 4s '68	85	84⅞	84⅞
8	Unit Drug Del 5s 53	24	24	24
9	U S Rub 5s	90	89½	90
22	U S Steel sf 5s	109¼	109	109
18	Utah Pow & Lt 5s	98¼	98	98¼
6	Utica Gas & El 5s	105½	105½	105½
6	Util Pow & Lt 5½s	91	90½	90½
2	Vertientes Sugar 7s	81½	81½	81½
20	Va Ry & Pow 5s	99⅝	99⅝	99⅝
1	Virginia Ry 5s	101¾	101¾	101¾
2	Va & S W con 5s	89½	89½	89½
3	Wabash rfg 5½s 75	102¾	102½	102¾
2	Do 5s B '76	95⅝	95⅝	95⅝
2	Do 4½s C '78	87¾	87¾	87¾
14	Wheeling Steel 4½s	86¼	86	86¼
3	Walworth Co 6s	89	89	89
2	Warn Sug rfg7s'39	68	68	68
1	Warn Sug 7s '41	107	107	107
14	W Penn P 5½s F	104¼	104	104
1	Do 5s A	100½	100½	100½
7	Do 5s G	101⅝	101¼	101⅝
1	West Pac 1st 5s	98	98	98
1	West Un 6½s	108⅝	108⅝	108⅝
2	Do col tr 5s '38	100¼	100	100
2	West Shore 1st 4s	84¼	84¼	84¼
1	W Va ClG G 6s '50	20½	20½	20½
2	Wheel Stl 5½s '48	100½	100½	100½
6	Wick-Spen Stlrfg7s	42¾	42⅝	42¾
7	Do cvt 7s	49	49	49
1	Willys Ovrl 6½s	100½	100½	100½
4	Wilson & Co 1st 6s	100¼	99⅞	100¼
9	Yngstwn S&T 5s'78	100¼	99½	99¾

FOREIGN ISSUES.

Sales.		High.	Low.	Last.
5	Adriatic El 7s '52	97¼	97¼	97¼
2	Akershus 5s '63	86¾	86¾	86¾
1	Alp Mont Stl 7s '55	96	96	96
1	Antioquia 7s'45 B	91	91	91
1	Antio 3d 7s '57	89½	89½	89½
13	Argentine 6s '57 A	100	99¼	100
4	Do 6s '58 B	99⅝	99⅝	99⅝
8	Do 6s sfg '59 Jun	99½	99½	99½
3	Do sfg 6s '59 Oct	99½	99⅜	99⅜
9	Do sf 6s '60 May	99⅝	99¼	99⅝
30	Do 6s '60 Sept	99½	99	99⅜
1	Do 6s '60 Oct	99¼	99¼	99¼
4	Do 6s '61 Feb	99⅝	99½	99½
2	Do 6s '61 May	99½	99¼	99½
4	Australia 5s '57	94½	94½	94½
22	Do 4½s '56	87¼	87	87¼
1	Austria Gtd 7s '43	102¼	102¼	102¼
3	Batav Pet 4½s '42	92	92	92
3	Bavaria 6½s '45	95	95	95
2	Belgium 8s '41	108¾	108¾	108¾
11	Do 7½s '45	115	114¾	115
9	Do 7s '55	108	107½	107⅞
10	Belg Stab Ln 7s '56	106	105¾	105¾
6	Belgium 6½s '49	105	105	105
2	Do 6s '55	100⅛	100	100
2	Berlin C 6s '58	89	89	89
2	Do Elec 6½s '51	92	92	92
7	Do E E 6½s '56	89	89	89
4	Bolivia 8s '47	101	100¾	100¾
1	Do 7s '58	86½	86½	86½
5	Do 7s '69	85½	85½	85½
4	Bordeaux 6s '34	100	99⅝	100
6	Brazil 8s '41	105⅞	105⅝	105⅝
45	Do 6½s '26-57	91½	91	91½
11	Do '27-57	91¼	91	91
4	Do C R E 7s '52	97¾	97⅝	97⅝
1	Bremen 7s '35	100¼	100¼	100¼
11	British 5½s '37	102⅝	102⅝	102⅝
1	Budapest 6s '27-62	78⅝	78⅝	78⅝
2	Buenos A 6½s '55	101½	101½	101½
18	Do 6s '61	94	93	93½
4	Can 5½s notes '29	99⅞	99¾	99⅞
38	Canada 5s '52	101	100¾	101
1	Cauca Val 7½s '46	97⅞	97⅞	97⅞
7	Chile MtgBk 6½s'57	97	97	97
23	Do 6s '61	92	91½	92
1	Chile 7s '42	101½	101½	101½
35	Do 6s '60	92	91⅝	91⅝
5	Do 6s '61 Jan	93½	92¾	92¾
14	Do 6s '61 Feb	92½	92½	92½
7	Do 6s '61 Sept	92¼	92	92
2	Do 6s 1962 Mar	92	92	92
6	Colombia 6s 27-61	84	84	84
12	Do 6s 28-61	84	83¾	83¾
1	Colom Mg Bk 7s '46	87⅞	87⅞	87⅞
1	Do 7s '47	90	90	90
25	Copenhagen 5s '52	94½	94	94
1	Do 4½s '53	87	87	87
1	Cuba 5½s '53	101	101	101
2	Do 4½s '49	96	96	96
1	Czecho 8s '51	109¾	109¾	109¾
9	Danish Mun 8s A	108	107⅞	108
11	Do 8s B	108	107¾	108
2	Denmark 6s '42	103½	103¼	103½
2	Do 5½s 55	99½	99½	99½
2	Dom Rep sf 5½s'42	96	96	96
10	Do 2d 5½s '26-40	92½	92¼	92½
1	D E Indies 6s '47	102½	102½	102½
1	El P C Ger 6½s'50	91	91	91
1	Finland sfg 7s '50	100	100	100
9	Do 6½s '56	96¼	96¼	96¼
4	Finland 5½s '58	88	88	88
1	Fram I Dev 7½s 42	103⅞	103¾	103¾
22	France 7½s '41	114	113¾	113¾
47	Do 7s '49	109¼	109	109½
1	French Nt SS 7s '49	101½	101½	101½
1	Ger C A Bk 7s '50	96	96	96
8	Do 6s '38 April	88½	88	88
2	Do 6s '60 July	85	85	85
1	Do 6s '60 Oct	84	84	84
5	Ger Ext Loan 7s'49	106	106	106
24	Ger CA loan 6½s58	84⅝	84⅝	84⅝
5	Ger Gen El 6s '48	92	92	92
6	Hungary 7½s '44	100¼	100¼	100¼
4	Hung Munic 7½s 45	94¼	94¼	94¼
3	Do 7s '46	90	89⅝	90
11	Ilseder Steel 6s '48	84	83	83
4	Irish Free St 5s '60	96½	96½	96½
2	Ital Pub Util 7s	94	94	94
27	Italy 7s '51	96	95⅝	95¾
13	Japan 6½s '54	100¼	100	100¼
11	Jap Ster loan 4s '31	93	92¾	92¾
130	Krueg&Toll 5s 59 w	97¼	96	96½
2	Lyons 6s '34	100	99¼	99½
4	Marseilles 6s '34	99½	99½	99½
2	Milan City 6½s '52	89¾	89½	89¾
28	Netherlands 6s '72	105¼	105¼	105¼
1	N S Wales 5s '57	91¼	91¼	91¼
5	Do 5s '58	91	91	91
2	Norway 6s '52	101	100⅞	100⅞
8	Do 6s '44	102	101¾	102
8	Do 6s '43	102	101¾	101¾
5	Norway 5½s '65	99¾	99¾	99¾
5	Nwg Hdy El5½s'57	89⅞	89⅛	89⅛
2	Orient D Ltd5½s'58	85⅞	85⅞	85⅞
2	Oslo City 6s '55	101⅛	101⅛	101⅛
1	Panama 5s A '61	93¼	93¼	93¼
5	Par-Lyons Md6s'58	100	99⅝	99⅝
3	Par-Orl R R5½s'68	95	95	95
5	Peru 7s '50	100½	100½	100½
5	Do 1st 6s '60	85⅞	85¼	85¼
6	Do 2nd 6s '61	85⅞	85¾	85⅞
6	Poland 8s '50	97½	97¼	97½
11	Do 7s '47	85¾	85¼	85¾
1	Prague 7½s '52	105½	105½	105½
16	Rhinelbe 7s '46 war	106	106	106
7	Do 7s '46 ex-w	95⅝	95½	95½
5	Rhine Main 7s '50	101¼	101	101¼
1	Rhine West 7s '50	102	102	102
2	Do 6s '52	89½	89	89
1	Do 6s '53	93	93	93
2	Rio de Jan 8s '46	105⅞	105¼	105⅞
6	Do 6½s '53	92½	92	92
1	Rio Gr do Sul 8s'46	105¼	105¼	105¼
9	Rome 6½s '52	90⅝	90½	90½
1	Rotterdam 6s '64	102¾	102¾	102¾
6	Sao Paulo St 8s '50	104	103¾	103¾
1	Sao Paulo St 8s '36	105¼	105¼	105¼
6	Do 6s '68	87⅛	87⅛	87⅛
1	Santa Fe Arg 7s '42	96½	96½	96½
3	Sax Pub W 7s '45	97	97	97
34	Seine 7s '42	108½	108¼	108⅜
1	Serbs Ct Sl 8s '62	89½	89½	89½
10	Do 7s '62	76½	76	76½
3	Sie & Hal 7s '35	102	102	102
4	Do 6½s '51	106	106	106
3	Soissons 6s '36	99¼	99¼	99¼
5	Styria 7s '46	91¾	91¾	91¾
5	Swiss Con 8s '40	108⅛	107¾	108
1	Swiss 5½s '46	102½	102½	102½
1	Toho El Po w7s '55	96⅝	96⅝	96⅝
16	Toho El Pow 6s '32	96¼	96¼	96¼
13	Tokyo City 5½s '61	76	76	76
1	Do 5s '52	75	75	75
14	Tokyo El Lt 6s '53	89¼	89¼	89¼
15	USS Copen 6s '37	96¼	96¼	96¼
1	USW 6½s'51A exw	86⅛	86⅛	86⅛
3	Upper Aust 6½s '57	89	89	89
20	Uruguay 6s '60	97⅞	97⅞	97⅞
2	Vienna Cy 6s '52	87¼	87¼	87¼
1	Yokohama 6s '61	92⅝	92⅝	92⅝

Half-Year Sugar Consumption Increases

NEW YORK, July 8.—The amount of sugar consumed in the United States during the six months ending June 30, 1929, was 6,574,400,000 pounds or 2,935,000 long tons, according to figures compiled by "Facts About Sugar." This compares with 5,998,720,000 pounds used in the corresponding period of 1928 and represents an increase of 575,680,000 pounds or about 4.8 pounds for each person in the country.

The business done by Atlantic Seaboard sugar refiners has shown a big increase, their deliveries to the end of June having amounted to 2,355,000 long tons or 280,000 tons more than in the first half of last year. Refiners' earnings are believed to have been correspondingly increased as prices have been very stable this year.

At the present rate of consumption the total quantity of sugar used by the United States in the course of the current year will be close to 13,000,000,000 pounds.

GLASS COMPANY MERGED

The Pittsburgh Plate Glass Company has announced that it has acquired the Eastwood Glass Company at Saginaw, Mich., and is operating it as one of the company's distributing branches under the direction of the Detroit, Mich., warehouse.

George C. Eastwood was the president of the Eastwood Glass Company and for the last decade has been engaged in the wholesale glass business at Saginaw. While the Eastwood Company just handled glass, metal storefront construction and mirrors, it is the intention of the Pittsburgh Plate Glass Company to carry a line of paints, varnishes, brushes and other articles generally found in its warehouses.

The Pittsburgh Plate Glass Company is placing its works at Ford City, Pa., in operation. The casting department will be the first to get under way and it is likely that it will be close to the middle of the month before the grinding and polishing departments will be operating. This works has been modernized throughout at a cost of several millions of dollars. It is believed that the economies effected through the latest improved equipment will reduce the overhead cost of production.

NATION-WIDE AIR SURVEY

DETROIT, July 8.—A tri-motored, all-metal Ford transport plane, bearing officials of the Curtis Publishing Company, left Ford Airport here today on a nation-wide investigation of present trends in the aviation industry. A simultaneous study of how the airplane can be utilized as a time-saving factor for large business organizations will be made.

The survey will be similar to one made in 1913 of the automobile industry by the Curtis Publishing Company. The report made at that time proved surprisingly prophetic of the growth the automobile industry has experienced in 16 years.

Charles Coolidge Parlin, manager of the division of commercial research of the Curtis publications is in charge of the investigation, assisted by Fred Bremier, Don M. Hobart and Fred A. Healy.

Boulder Dam Rail Extension Proposed

Construction of a railroad extension to serve the proposed Boulder Dam on the Colorado River is proposed by the Los Angeles and Salt Lake Railroad in an application to the Interstate Commerce Commission. The company asks a certificate for a branch line approximately 22.6 miles in length from a connection with its present line 6.83 miles south of Las Vegas, Nev., from which terminus construction will be carried forward by the United States government to the site of the dam.

Mavis Sales Take 50 Per Cent Jump

NEW YORK, July 8.—Mavis Bottling for the first six months of 1929 sales increased about 50 per cent over the same period of 1928, according to Walter Pearson, president.

June, in New York, 110,000 cases against 70,000 in June, 1928.

Telescope Mirror Nears Completion

A disc of glass to be used as a mirror in a large reflecting telescope has just been cooled down in Europe. It measures 69 inches in diameter and is 10 inches thick. It was cast almost a year ago.

STANDARD OIL SUBSIDIARIES

(Reported by Kay, Richards & Co.)

	Bid.	Ask.
Anglo-American Oil non-voting	13¾	14¼
Anglo-American Oil voting	15	15¼
Borne-Scrymser	36	37
Buckeye Pipe Line	68¾	69
Chesbrough Mfg.	162	168
Continental Oil	21	21½
Cumberland Pipe Line	69	70
Eureka Pipe Line	58	60
Galena-Signal Oil	4	7
Galena-Signal pfd (old)	80	85
Galena-Signal pfd (new)	80	90
Humble Oil	123	125
Illinois Pipe Line	305	309
Indiana Pipe Line	103	104½
International Petroleum	26¼	26½
Imperial Oil, Ltd.	77¾	78¼
National Transit	22⅝	23¼
New York Transit	13	15
Northern Pipe Line	57	59
Ohio Oil	71¼	71¾
Penn Mex	29½	30¼
Solar Refining	38	39
Southern Pipe Line	21¼	21¾
South Penn Oil	52¼	53
South West Penn Pipe Lines	63	68
Standard Oil Indiana	57	58
Standard Oil Kansas	21	21¾
Standard Oil Kentucky	38¼	38⅝
Standard Oil Nebraska	47	48
Standard Oil Ohio	119	120
Standard Oil Ohio pfd	117	118
Swan & Finch	12	15
Vacuum Oil	117	118½

Payment Ordered On Canadian Fire Proof

TORONTO, Ontario, July 8.—The board of directors of the National Fire Proofing Company of Canada yesterday declared a 2 per cent cash dividend on the common stock of the corporation. This is the first dividend since 1913.

Members of the board expressed themselves as highly optimistic over the business outlook. All but $60,000 of the company's bonded indebtedness has been retired, and the corporation is in an unusually healthy condition. Plants are running to capacity, with a large booking of advance orders. Canadian demand for hollow tile for floors, walls and fireproofing in all types of structures is constantly expanding, and this is reflected in the company's present situation.

Sixty per cent of the stock of the National Fire Proofing Company of Canada is held by the National Fire Proofing Company, a nation-wide organization with its general headquarters in the Fulton Building here. S. F. Heckert, of this city, president of the American company, is also head of the Canadian organization, having been elected to that office this spring. National Fire Proofing Company shares are listed on the Pittsburgh Stock Exchange.

Steel Foundry Profits Show Gain

By GEORGE H. SNYDER

A SHARP improvement in both the volume of sales and the profits of the Pittsburgh Steel Foundry Corporation has taken place this year. One contract alone will keep a portion of the plant busy for 18 months.

Profits for the first six months of this year are reported to have reached $5 a share on the 30,000 shares of common stock. The company is expected to earn $10 a share this year. At this rate earnings are running at more than twice the $4 annual dividend rate established on the common last January.

The results for the current year are in sharp contrast to 1928, which was unsatisfactory for practically all of the organizations in the steel foundry business. In that year net profit was only $40,609, or 25c a share, compared with $108,728, or $2.44 a share, in the previous year.

Retiring Bonds

THE EQUITY of the company stock is being steadily increased by the retirement of funded debt. The original issue of $750,000 of first sinking fund 6s was reduced to $400,000 at the end of 1928. Last year a total of $200,000 of the bonds were retired. It is expected that an equal amount will be retired this year and that the company will be entirely freed of funded debt by the end of 1930.

In spite of the small net profit last year, the large expenditures for the retirement of bonds did not reduce working capital to any great extent. At the close of 1928 this item amounted to $788,304, a decline of only $35,305 during the preceeding 12 months. This is partially explained by the fact that the company made a liberal charge for depreciation of $105,293 for the year.

The balance sheet shows plant and equipment valued at $1,839,578 after total reserves for depreciation of $842,488. The plant at Glassport, with a capacity of 40,000 tons a year, has four open hearth furnaces, together with the necessary drying and annealing ovens.

Reducing Preferred Stock

LAST YEAR the preferred stock outstanding was reduced to $680,000 through the retirement of $20,000. Even larger purchases of the preferred are being made this year and it is expected that the next balance sheet will show a substantial inroad made on the amount of this class of stock in the hands of the public.

The high rate of current earnings is permitting the company to make these large retirements of senior securities without impairing working capital. Since February 1 operations have been at capacity, while last year production ranged from 50 per cent to 65 per cent of the maximum rate.

The financial position is exceptionally strong. Cash of $367,527 at the end of 1928 exceeded all current liabilities by a large margin.

Aero Corporation

A FULLY integrated organization in the air industry is being formed through the consolidation of Simplex Aircraft Corporation and the Covert Gear and Manufacturing Corporation. The new organization will be known as the Aero Corporation of America.

The Covert Corporation has been making automotive parts since 1903 and has a well-established business. Recently it has expanded its activities into the aircraft field. Plant facilities at Lockport, N. Y., will be used for the production of airplane motors and parts. The production of automobile gears, transmissions and clutches will be continued.

The Simplex Corporation is the maker of "Red Arrow" open and closed monoplanes which sell at prices ranging from $4,500 to $11,000. The two companies will be mutually helpful. An outlet for Covert engines and parts will be assured. Simplex will have the advantage of an allied organization to supply its motors.

New contracts, now pending with the Covert Corporation, will total over $3,000,000 in additional volume.

The Aero Corporation of America has no bonds and no preferred stock. Its only capital liabilities will be 184,000 of common stock without par value. A block of 101,684 shares of this are being offered by S. P. Woodward & Company, Inc., at $17.25 a share.

Pierce Car Sales Reflect Strong Come-Back

CHICAGO, July 8.—Sales of 31,168 cars in the second quarter, compared with 30,028 in the first quarter, were announced today by Paul G. Hoffman, vice president of the Studebaker Corporation.

Pierce-Arrow sales for June were 1,472 cars, compared with 634 a year ago, an increase of 132 per cent. This brings Pierce-Arrow sales for the half year up to 6,025 passenger cars alone, compared with 2,729 in the first six months of last year, and 5,491 in the entire year 1928. In addition to selling more cars in six months than were sold in the 12 months of 1928, Pierce-Arrow had on hand July 1 unfilled orders for 1,329 cars.

Studebaker President and Commander sales were 40,664 cars for the first six months of 1929, as compared with 28,565 cars during the corresponding period of 1928, or an increase of 42 per cent. Although the total of 61,196 Studebaker cars for the first six months of 1929 is less than the corresponding figure of 75,284 cars for 1928.

Money To Loan on Mortgages

Our Trust Department has funds for investment, in large or small amounts, in loans secured by first mortgages on improved real estate.

THE UNION NATIONAL BANK of PITTSBURGH
Fourth Ave. at Wood St.

COMMONWEALTH CASUALTY CO.
ANNOUNCES
Their entry into the bond field in Pittsburgh to underwrite fidelity, surety and contract bonds. They will require the services of a capable and experienced manager to organize and develop this department—non-affiliated.
PITTSBURGH BRANCH OFFICE
LAW AND FINANCE BLDG.

Hill, Wright & Frew
Securities Carried on Conservative Margin
MEMBERS
New York Stock Exchange
Pittsburgh Stock Exchange
New York Curb Market, Associate
Union Trust Building
Pittsburgh, Pa.

J. H. HOLMES & COMPANY
ANNOUNCE
THE OPENING ON MONDAY, JULY 8TH, 1929
OF A BRANCH OFFICE
ON THE LOBBY FLOOR OF THE
WILLIAM PENN HOTEL
UNDER THE MANAGEMENT OF
MR. J. A. DECOURSEY
J. H. HOLMES & COMPANY
UNION BANK BUILDING, PITTSBURGH — 120 BROADWAY, NEW YORK
MEMBERS
NEW YORK STOCK EXCHANGE — NEW YORK CURB MARKET
PITTSBURGH STOCK EXCHANGE — CHICAGO BOARD OF TRADE

SUN-TELEGRAPH SPORTS

U. S. DAVIS CUP PROSPECTS BRIGHTEN

By DAVIS J. WALSH.
International News Service.

NEW YORK, July 8.—It was the hand of fate that traced a message of doom to Nebuchandnezzar when the feast was at its height, and today it raised an admonitory forefinger as a warning to France, gorged with most of the honors within the gift of international lawn tennis, that the inevitable famine is in the offing. The warning was issued not on the soil of France, to be divorced from the Davis Cup at a comparatively early date, or on that of America, the land to which the trophy must ultimately return. It was issued on the neutral site of Wimbledon, where on Saturday Wilmer Allison, the Texan, and Johnny Van Ryn, of New York, gained America's first major victory of recent years in international doubles.

Probably it would be asking the unreasonable to expect the American team of 1929 to lift the famous grail from what many Americans regard as the unhallowed ground it now occupies. Tilden was the only American to reach the Wimbledon semi-finals in the singles and he was beaten by Henri Cochet in straight sets. France, therefore, remains unchallenged in singles play the world over, and probably can, and will win in this department the three matches necessary to the retention of the cup in the challenge round late this month.

PERSEVERANCE WINS

But the wedge that will loosen its moorings this year and cause the cup to rock and totter and ultimately fall in the year or two immediately following was the victory of Allison and Van Ryn, young, highly inexperienced Americans, in the Wimbledon all-comer's finals. It meant that American perseverance finally had beaten Europe—and France in particular—at its own game. It meant that an American doubles team had attained world dominion for the first time since Tilden and Johnston occupied their throne on the sheer brilliance of their individualism. It meant ultimate victory where many had looked forward to years of failure.

The doubles constitute the "odd" match of the Davis Cup series; therefore, if the opposing singles players are a stand off, the doubles constitute the great convincer. And for two or more years France's combination of Cochet and Brugnon has had the doubles conceded to it before it started. But no more.

Its domination ended Saturday or, to be more precise, at least 48 hours earlier, at which time no less than three American teams, namely Van Ryn and Allison, Tilden and Hunter and Lott and Hennessey, qualified for the semi-finals. Meantime, the French entries, Cochet and Brugnon and Landry and Boussus, had been run right out of the tournament. America in consequence, will enter the challenge round this year with the fighting chance that must be conceded to any team that has the "drop" on at least one match before a racquet is flashed.

TO BE IN CUP PLAY

I don't presume to know the mind of the Davis Cup committee, but, frankly, it apparently can do no less than name Van Ryn and Allison for the challenge round doubles. They are a kid team, but youth is an added recommendation when it happens to have also the will to win and the ability to do so. Neither of its principals previously had given evidence of international tendencies; Van Ryn, indeed, was making his first gesture of consequence in a major tournament.

But no matter. They furnished all the evidence necessary when they defeated Tilden and Hunter in the semi-finals and then on Saturday won a heart-breaking five-set match from Collins and Gregory, the Englishmen who had climbed over Cochet and Brugnon and Lott and Hennessey on their way to the finals. In fact, that isn't evidence; that's proof.

GRIMES READY FOR ROBINS

(continued from page twenty-one)

one on the trademark and his liner being directed just right for a bound into the left-field seats. Commy was almost flying as he hauled in the drive in front of the little fence that fronts the seats.

Encouraged by this turn of events, the freebooters made plenty of hay in the seventh, eighth and ninth. The three succeeding innings brought seven runs to the visitors, Comorosky's three-run homer in the ninth starting hundreds for the exits.

Clise Dudley, who gave a fine pitching slab performance, only to lose, in Pittsburgh recently, was paired against Brame at the start. The young southerner was given some poor support by Eddie Moore and Billy Rhiel in the first inning. He departed in the second in favor of A. Moore.

WRIGHT FANNED

Glen Wright batted for pitcher Moore, in the fourth with the bases jammed and two out. Brame fanned the former Pirate star. Buzz McWeeny and Kent Greenfield finished the game for the home team.

Grays, Cuban Stars To Renew Old Feud

The Cuban Stars, who played the most dazzling baseball of any of the American Negro League clubs the Homestead Grays met at Forbes Field in the first half of the season, will return on Friday evening and Saturday afternoon for a series with the Grays.

Before meeting the Cubans, the Grays appear at Butler this evening, at Greensburg tomorrow, at Homewood Wednesday and at Carnegie on Thursday evening.

Mangin Wins N. J. Men's Singles Title

MONTCLAIR, N. J., July 8.—(AP.)—Gregory Mangin, of Georgetown, won the men's singles crown in the New Jersey state championships yesterday, defeating Bruce Barnes, of Austin, Tex., in the final round, 6-4, 4-6, 6-2, 6-3.

Mangin had gained his way into the finals by eliminating Frank Shields, of the Roxbury School, Connecticut, 6-3, 4-6, 6-3, while Barnes was upsetting John Doeg, eighth ranking player in the United States, 6-2, 3-6, 6-3.

GOLF
AS CHAMPIONS PLAY IT

What points should be kept in mind when playing a ball from a hanging lie?

Answered by
BOB CRUICKSHANK

Winner of Los Angeles, San Antonio, Hot Springs, North-and-South Open Championships, 1927, Maryland Open, 1928.

A good balance at the top of the back-swing, so essential in all shots, is especially necessary when playing the ball from a hanging lie. The player should stand a little behind the ball, use a fairly open stance, and a slight upright swing. Do not hurry the shot or do anything else which will tend to destroy balance, as this will interfere with the accuracy and distance of the ball when hit. Take turf just before hitting the ball. An iron or a cleek is the proper club to use in making this shot, under ordinary circumstances.

(Copyright, 1929, Associated Editors, Inc.)

TODAY'S SCRATCHES

Kenilworth.

First race—Miss Nobody, Pat Gaiety, Perfect Alibi, Commissioner Dee.
Second race—Moonphase, Wrackmaid, Altura, Grenier.
Third race—Single Stick, Sun Rock, Outstep, Curdle, Muskallonge, Wewanee, Beau Aspin.
Fourth race—Fairman, Bucky Harris, Jack Haskell.
Fifth race—None.
Sixth race—Yachtsman, Nonstop, Frankman, Discreet.
Seventh race—Genial, Pandora.
Weather clear; track slow.

Arlington Park.

First race—Tasman, The Senator, Aerie, Morris Bach, Calcite.
Second race—Amyvale, Sister Zoe.
Third race—Beaming Over, Shenherdess, Sweep Out, Incitatus, Islam, Silverdale, Infinity, Erin Queen Nettie Stone, Progeny.
Fourth race—None.
Fifth race—None.
Sixth race—Thistle Coot, Blewaway, Ray Ruddy, Ham, Vimont, Badget Face, Joe Engel.
Seventh race—Hazel Denson, Mi Companero, Overfire, Faraway, Czarist, Fireproof, Jeb, Indianapolis.
Weather clear; track fast.

Fort Erie.

First race—Blue Beans, Rock Thorn, Iron Master, Hang On, Pomonkey, Bess Martin.
Second race—None.
Third race—Collar Ada Rose, Storm Queen, Arrant Jade, Crystal Vapor, Sea Kale.
Fourth race—None.
Fifth race—None.
Sixth race—None.
Seventh race—None.
Weather clear; track fast.

Delorimier Park.

First race—Teal, Highbinder, Groomsman, Yankee Rock, Dainty Maid.
Second race—Russet, Attar, Steady.
Third race—Snake Bite, White Way, Rockingham, Rival, High Seas.
Fourth race—Perrie Hon, Bearing, Courser, Frieda L, Marcella.
Fifth race—Al Krip, Lady Allumeur, Great Luck.
Sixth race—Sporting Life, Gleb, Dr. Mayer, Lady Clown, Kings Ransom.
Seventh race—Captain Stevenson, Queen Emma, Scraps, Sir Glen, Realtor, Foreman.
Weather clear; track heavy.

Empire City.

First race—None.
Second race—Sun Roman.
Third race—Fantad, Spider Web.
Fourth race—None.
Fifth race—Star Flyer.
Sixth race—None.
Weather clear; track fast.

TOMORROW'S ENTRIES

Arlington Park.

First race, $1,200, claiming, 2-year-olds, 5½ furlongs—*Wingo, 103; Wizardry, 103; *Camp Boss, 110; Roughneck, 98; Alyos, 108; Photo's Star, 100; Playette, 102; *Betty Ann, 99; *Thistle Lad, 101; El Relicario, 110; La Golondrina, 103; Nettie Belle, 112; *Flashing, 99; Particular, 112; Cheng Tu, 103. Also eligible—The Senator, 107.

Second race, $1,200, purse, maiden 3-year-olds, 1 mile, inner course—Alayer, 110; Happy Hanly, 110; (a)Finor, 110; Royal Ford, 110; Life Time, 110; Dinneford, 110; (a)Progeny, 105; Mary Gardner, 105; Molly Malone, 105; Milton Moore, 110; Bootland, 110; Betsy Jayne, 105; Lommern, 110; Peggy Mac, 105. (a)W. R. Coe entry.

Third race, $1,400, the Crystal Lake, 2-year-olds, 5½ furlongs—Silver Cord, 106; Sweet Sentiment, 106; Try Too, 106; Contingent, 106; Plucky Play, 106; Whisp, 106; Tiniour, 106; Khara, 109; Tombereau, 106.

Fourth race, $1,600, the Parkside, 4-year-olds and up, 6 furlongs—Tiger Flowers, 102; Dodgson, 110; Don Diego, 110; (b)Whiskairy, 106; Indian Love Call, 110; (b)Dinner Dance, 110; Charlie Bergin, 108; (a)Crystal Domino, 110; Aleader, 105; Prince Pan, 102; (a)Fleeting Fire, 110; Illegitimate, 112; Fred Parker, 102; Gracious Gift, 110. (a)H. T. Archibald entry; (b)R. S. Clark, J. B. Hancock entry.

Fifth race, $2,000, the Defender, 3-year-olds, 1⅛ mile—Clyde Van Dusen, 115; Folking, 108; Frances Milward, 100; Windy City, 118; Dr. Parrish, 108; Thistle Fyrn, 112; Dr. Freeland, 115.

Sixth race, $1,300, claiming, 3-year-olds and up, 1 1-16 miles, inner course—George Stack, 112; *Coloratura, 105; *High Storm, 107; *Marion Goaler, 100; *Homewood, 107; Black Berry, 101; Golden Trail, 101; *Finnic, 101; *Aviator, 107; *True Boy, 107; *Golden Canopy, 105; Sea Rip, 112; Blew Away, 105; *Lieutenant Seth, 107; Spanish Lay, 112. Also eligible—General Clinton, 107; Super Love, 105; *Monica Norine, 93; Sir John K, 112; *Sambo G, 101.

Seventh race, $1,300, claiming, 3-year-olds and up, 1¼ miles—*Princely, 100; The Cossack, 110; Guide, 101; Elfkin, 105; *Reflection, 95; Roseate II, 110; Black on White, 114; Desert Gold, 110; *Fire Bush, 96; *Clearing House, 105; *Tom Byrne, 105; Torch Boy, 110; Ralph Hartenstein, 114; Soiree, 105; Flashes, 107. Also eligible—*Donna Santa, 101; *Sharon, 100; *Hazel Denson, 104; *Fire Proof, 105; *Indianapolis, 100.

*Apprentice allowance claimed.
Weather clear; track fast.

Buc Averages

BATTING RECORDS.

	Ab.	R.	H.	2b.	3b.	Hr.	Tb.	Rbi.	Av.
French	21	2	8	1	0	0	9	7	.381
Traynor	282	57	100	15	8	2	137	64	.355
L. Waner	311	62	108	15	12	1	151	30	.347
Com'rosky	198	43	68	12	5	5	105	41	.343
Brickell	42	5	14	2	1	0	18	8	.333
P. Waner	280	66	93	18	8	9	154	50	.332
Bartell	255	41	80	20	4	0	108	24	.314
Grantham	247	60	77	16	8	9	136	64	.312
Grimes	56	7	17	3	1	0	22	7	.304
Hemsley	89	8	27	5	5	0	42	13	.303
Sheely	259	29	75	14	2	4	104	54	.290
Fussell	7	2	2	1	0	1	6	2	.286
Swetonic	32	7	8	3	0	0	11	1	.250
Hargreves	178	15	44	8	2	0	56	30	.247
Brame	50	3	12	3	0	2	21	11	.240
Adams	85	17	20	2	0	0	22	4	.235
Kremer	35	2	7	2	0	1	12	6	.200
Meine	12	2	1	0	0	0	1	0	.083
Petty	20	0	1	0	0	0	1	1	.050
Hill	20	0	0	0	0	0	0	0	.000
Linton	8	0	0	0	0	0	0	0	.000

PITCHERS' RECORDS.

	W.	L.	H.	SO.	IP.	Pct.
Meine	4	0	38	4	38⅔	1000
Fussell	1	0	26	2	17⅔	1000
Grimes	13	1	143	38	148⅓	.929
Brame	7	3	99	32	92⅓	.700
Kremer	8	4	88	33	94⅔	.667
French	3	2	55	25	54	.600
Swetonic	5	7	114	23	91	.417
Hill	2	3	56	20	50⅔	.400
Petty	2	6	78	13	56⅓	.250

IRA FLAGSTEAD SIGNS WITH PIRATES

(Continued from Page Twenty-three.)

play in the majors, exclusive of this year, is just a bit out of the .300 circle. He took part in 1,112 games, scored 601 runs for an average of .293.

Hitting four homers that were good for nine runs, the Pirates yesterday overwhelmed the Robins in opening their second invasion of the East. The score was 17 to 6.

Grantham, Brame, Fussell and Comorosky came through with four-sackers in the order named.

Manager Bush used Brame, Meine and Fussell on the mound in the sweltering game. The home club put Dudley A. Moore and McWeeney against the Pirates.

GLENN'S ARM BETTER

His ailing arm somewhat improved, Glenn Wright was in fine shape yesterday as he talked with his former mates of the diamond. "I feel great, otherwise," said Glenn. "And there is an improvement in my arm, due, I think, to the long rest period."

Carmen Hill and others with the Pirate entourage advised Wright to consult with Guy Green of Linesville in the event that the improvement does not continue.

Another former Bucco who had a smile a yard wide was John Dewey Morrison, who is leading the league in twirling with six victories and no defeats. Jughandle Johnny naturally was "cutting the pie" in view of his achievements since he came back to the big show.

IN FINE TRIM

Morrison is taking fine care of himself; he is livelier than most of the rookies on the bench and apparently is ready to go to the hill anytime he is called. Brooklyn fans and writers are all worked up over the erstwhile Pirate, who certainly is tickled to be in the majors again. "It's the only place to play ball," said John Dewey.

None of the five homers hit at Ebbets Field yesterday would have been full distance socks in Pittsburgh, although most of them would have been extra-base hits. Paul Waner's three-bagger in the second was by far the best drive of the game, but Paul's long wallop followed the line to right-center, where it collided with the fence.

Now that the attendance is falling off in St. Louis, the officials there have moved to curtail the Chinese homers by erecting a screen in front of the close-up right-field bleacher. One of the New York writers in St. Louis with the Yanks sends along a note to his paper suggesting that the "Polo Grounds please copy," he meaning the screen idea.

INJURE GAME

The cheap homers have been attacked by this writer for 10 years or more. That they have hurt the game, there is no denying. It has entered a stage where a batter who has a hard time hitting singles finds it comparatively easy to drop a little fly in some short section like those that obtain at the Polo Grounds or Baker Field.

Brooklyn folks regard Adam Comorosky as a wonder worker in baseball. It seems that Commy reserves many of his best catches for Ebbets Field. He has spoiled two homers at the Robin ball orchard this season.

"Does that guy play like that all the time?" exclaimed a local fan yesterday after the Polish flyer had knocked off four tallies.

Eddie Moore has played some good ball for the Robins, but the aggressive one doesn't seem to be at home in the shortfield here. Eddie had a hard day of it against the Pirates in the field, but he hit the ball well.

A pall fell on the scene at the outset of the game as Dudley's first pitch struck Dick Bartell on the head. The new ball seemed to hit the nervy star flush, and Dick fell prostrate. He was revived in a few minutes, and the crowd gave him a big ovation as he waltzed to first.

BOOTS, PAUL TIED

Grantham and Paul Waner are tied for the home-run leadership of the Pirates, each of the southpaw sluggers owning nine round-trippers. Grantham has hit several balls in the past few days that were met fairer than his homers, but the low-flying liners have been snagged. He almost knocked Del Bissonette down with a savage drive today. The big Frenchman caught the ball in one hand.

Manager Bush probably figured that the heat would make a heavy impression on Brame. He had Meine and Fussell ready for a quick call, and both of them were thrown into action.

The slab work of Fussell was a comfort to the Pittsburgh pilot. Fred was in a mean spot as he stepped to the hill in the sixth, but he worked in a smart manner, aided by Charlie Hargreaves, who has been doing excellent work all along for the club. Hargreaves was given a little respite toward the close of the contest.

Capt. Traynor came out of the opening battle with two three-baggers and a single. Pie had only one chance in the field. Bartell, on the other hand, was one of the bright spots of the contest from a defensive standpoint.

The lefthanders in the Pirate dugout had a jubilee as Fussell crossed the plate on his homer. Lefty French stepped out to greet his southpaw mate.

Major League Leaders

LEADING SLUGGERS.

Player, Club.	G.	AB.	R.	H.	Pct.
Foxx, Athletics	72	261	62	106	.406
Manush, Browns	73	302	50	120	.397
Herman, Robins	66	261	48	102	.391
O'Doul, Phillies	73	292	68	109	.373
Terry, Giants	76	317	53	118	.372

RUN SCORERS.

Ott, Giants	80
Gehringer, Detroit	72
Douthitt, Cardinals	72
Hornsby, Cubs	71
O'Doul, Phillies	69

BASE STEALERS.

Cuyler, Cubs	23
Frisch, Cardinals	19
Herman, Robins	15
Swanson, Reds	15
Allen, Reds	14

PITCHERS.

	W.	L.	Pct.
Grimes, Pirates	13	1	.929
Bush, Cubs	10	2	.909
Grove, Athletics	13	2	.867
Walberg, Athletics	11	3	.786
Sorrell, Tigers	10	3	.769

HEYDLER MAY CALL HEARING ON WILSON

NEW YORK, July 8.—(AP.)—A hearing may be held by President Heydler relative to the late unpleasantness between players of two National League clubs, Chicago and Cincinnati. If a formal request from the Cincinnati club supports an informal request made by Manager Jack Hendricks, the National League executive probably will call all interested parties before him for questioning.

Manager Hendricks and Pitcher Pete Donohue called on the league executive today to lay before him their side of the controversy. Manager Hendricks declared an attack on Donohue by Outfielder Hack Wilson, of the Cubs, in a Chicago railway station was "unprovoked" and asked for a further investigation.

Wilson was fined $100 and suspended for three days by President Heydler Saturday for an altercation with Pitcher Ray Kolp, of the Reds.

The belligerent movement against Donohue came later and did not enter into the disciplinary action by Heydler.

President Heydler did not immediately decide to comply with the Cincinnati manager's request for further action, but indicated that he would "hold court" if a formal second to Hendricks' motion should follow from his club officials. The league president has full authority to conduct an investigation of indefinite scope.

HERRERA BOXES GOLDSTEIN

(continued from page twenty-one)

managed by Eddie Mead . . . . Dick Ramies, the Mexican welterweight, who has beaten Jack Zivic, Young Rudy and Rudy Ceder since he came around here, will appear on another card at the Bowl soon, along with his stablemate, Chief Jack Payan, the Indian, who won over California Joe Gans there last Thursday night. . . . . . Tiger Joe Randall, Negro welterweight, of Elizabeth, Pa., who has knocked out Dominick Profio and Young Rudy, of Red Mason's stable, wants a chance to make it unanimous by taking on Cuddy DeMarco next . . . . Billy Wallace and Tommy Grogan top a show in Cleveland tomorrow night.

Stowe Civics Lose To Five Points, 10-2

SHARON, Pa., July 8.—The Five Points Baseball Club maintained its clean slate against Pittsburgh District clubs, yesterday, when it downed the Stowe Civics, 10-2, here. The Points previously had beaten Homestead Aces, Wagner's Stars and Book Shoes. This club has lost only one game in 12.

Red Ames, local star, was forced to retire in the fourth with a badly spiked heel.

Robins Release Jim Elliott to Macon

NEW YORK, July 8.—(AP.)—Jumbo Jim Elliott, huge left-hander, has been released under option to the Macon club of the South Atlantic League by the Brooklyn Robins today. Elliott has been ill most of the current season and has made but infrequent appearances on the Brooklyn mound.

Danish Cycle Champ Wins Over Briton

COPENHAGEN, July 8.—(AP.)—The Danish Olympic cycling champion, Henry Hansen, repeated his Amsterdam victory over the British rider, Frank Southall, in the Danish Club's annual star road race of 116 kilometers yesterday. Hansen's time was 3 hours 11 minutes 50 seconds. Southall's 3:16:45.

Legal Notices 107

IN THE COURT OF QUARTER SESSIONS OF ALLEGHENY COUNTY, PENNSYLVANIA.
No. 11 June Sessions, 1929.
COMMISSIONERS' ROAD DOCKET.
TO ALL INTERESTED PARTIES:

Take notice that the Court of Quarter Sessions of Allegheny County on July 8, 1929, made an order of court and directed that there be laid before the grand jury of Allegheny County, on July 18, 1929, at 8:30 a. m. (Eastern Standard Time), or as soon thereafter as possible, plans and surveys and all matters pertaining thereto, in relation to the petition of the County of Allegheny for authority to relocate, straighten, widen, alter and open to a width of fifty (50) feet and vacate the portions rendered unnecessary thereby of a county road known as Monroeville and Trestle Road (Curve Elimination), and extending inter alia from a point approximately 2.25 miles south of Trestle to the intersection of the William Penn Highway and the Monroeville and Trestle Road, in Plum Township, when and where all parties interested may appear and be heard. The grand jury of Allegheny County meets on the third floor of the Court House, Grant street, Pittsburgh, Pa.

JOSEPH G. ARMSTRONG,
E. V. BABCOCK,
CHARLES C. McGOVERN,
County Commissioners.
W. HEBER DITHRICH,
County Solicitor.

IN THE COURT OF QUARTER SESSIONS OF ALLEGHENY COUNTY, PENNSYLVANIA.
No. 10 June Sessions, 1929.
COMMISSIONERS' ROAD DOCKET.
TO ALL PARTIES INTERESTED:

Take notice that the Court of Quarter Sessions of Allegheny County, on July 8, 1929, made an order of court and directed that there be laid before the Grand Jury of Allegheny County on July 18, 1929, at 8:30 a. m. (Eastern Standard Time), or as soon thereafter as possible, plans and surveys and all matters pertaining thereto, in relation to the petition of the County of Allegheny for authority to relocate, straighten, widen, alter and open to a width of fifty (50) feet and vacate the portions rendered unnecessary thereby of a county road known as Thompson Run road, and extending inter alia from County Bridge No. 6, Pine Creek, South Branch, to the Three Degree and Thompson Run road, in McCandless and Ross Townships, when and where all parties interested may appear and be heard. The Grand Jury of Allegheny County meets on the third floor of the Court House, Grant street, Pittsburgh, Pa.

JOSEPH G. ARMSTRONG,
E. V. BABCOCK,
CHARLES C. McGOVERN,
County Commissioners.
W. HEBER DITHRICH,
County Solicitor.

IN THE COURT OF QUARTER SESSIONS OF ALLEGHENY COUNTY, PENNSYLVANIA.
No. 12 June Sessions, 1929.
COMMISSIONERS' ROAD DOCKET.
TO ALL PARTIES INTERESTED:

Take notice that the Court of Quarter Sessions of Allegheny County on July 8, 1929, made an order of court and directed that there be laid before the grand jury of Allegheny County, on July 18, 1929, at 8:30 a. m. (Eastern Standard time), or as soon thereafter as possible, plans and surveys and all matters pertaining thereto in relation to the petition of the County of Allegheny for authority to relocate, straighten, widen, alter and open to a width of sixty (60) feet and vacate the portions rendered unnecessary thereby of a county road known as Laketon road (County-Crab Hollow road), and extending inter alia from the Wilkinsburg Borough line northwardly to the center line of Frankstown road, when and where all parties interested may appear and be heard. The grand jury of Allegheny County meets on the third floor of the Courthouse, Grant street, Pittsburgh, Pa.

JOSEPH G. ARMSTRONG,
E. V. BABCOCK,
CHARLES C. McGOVERN,
County Commissioners.
W. HEBER DITHRICH,
County Solicitor.

Hornsby and Ott Show Way in Big Six

Associated Press.

The heavy firing along the big six front yesterday was confined to the National League sector, with the American Leaguers content with a few light volleys.

Rogers Hornsby and Mel Ott each had .500 averages for the day, Hornsby getting three out of six, while Ott hit four times in eight tries in a double-header. Three others remained where they started, with one hit apiece for Foxx and Ruth and two for Paul Waner. Foxx gained a fraction of a point. Lou Gehrig lost ground by his failure to hit. The standing:

	G.	Ab.	R.	H.	Pct.
Foxx, Athletics	72	261	62	106	.406
Hornsby, Cubs	72	274	73	100	.365
Ruth, Yankees	55	200	50	69	.345
Ott, Giants	74	269	80	91	.338
P. Waner, Pirates	71	280	67	93	.332
Gehrig, Yankees	71	255	66	82	.322

Death Notices 1

ANK—At his home, Shelocta, Pa., Monday, July 8, at 12:30 a. m., WILLIAM J. ANK, husband of Annie Good, in his 68th year. Funeral services at his late home, Tuesday, July 9, at 2 p. m. Interment Elderton Cemetery.

BANKS—On Friday, July 5, 1929, at 9 p. m., ALBERT BANKS, at St. Margaret's Hospital. Prayer services on Monday evening, July 8, at his late residence, 2552 Center avenue, at 8 p. m. Funeral services at St. Andrew's Episcopal Church, North Euclid and Hampton avenues, on Tuesday, July 9, at 4:30 p. m. Interment in Greenwood Cemetery.

BARNES—On Sunday, July 7, 1929, at 3 p. m., HARRIETT DALE, wife of Rev. George W. Barnes. Services at Downtown Funeral Home, 73 Chatham street, on Tuesday afternoon at 2 o'clock.

BARRETT—Suddenly, on Saturday morning, July 6, 1929, at 4:25 o'clock, PATRICK J. BARRETT, husband of Mary Elizabeth Boyle Barrett. Funeral from his late home, 7351 Hamilton avenue, on Tuesday morning at 9:30 o'clock. Solemn high requiem mass at Holy Rosary Church at 10 o'clock. Members of Pittsburgh Bureau of Police and freinds of the family are respectfully invited to attend.

COUGHLIN—At Mercy Hospital, on Friday, July 5, 1929, at 3:30 a. m., DELORES COUGHLIN, daughter of Thomas J. and Sophia Werner Coughlin, in her 8th year. Funeral from the family home, 250 Mosgrove street, Carrick, on Tuesday, July 9, at 8:30 a. m. Requiem high mass at St. Basil's Church at 9 o'clock. Friends invited.

CURTIS—On Sunday, July 7, 1929, EDWARD MORRISON CURTIS, husband of Lola Towell Curtis, aged 59 years. Funeral services at St. Matthew A. M. E. Zion Church, Sewickley, on Wednesday, July 10, at 2 p. m. Members of Sewickley Star Lodge No. 40, K. of P., and friends of the family are invited to attend.

DORRINGTON—On Sunday, July 7, 1929, at 7:45 p. m., ANNA DUNN, wife of S. M. Dorrington. Services at her late residence, 7240 Hermitage street. Time will be announced later.

FLACK—Monday, July 8, 1929, at 1:30 a. m., EDITH SETH, beloved wife of H. L. Flack, aged 59 years. Funeral services at the residence of his daughter, Mrs. R. A. Phillips, 538 Teece avenue, Bellevue, Pa., Wednesday, at 2:30 p. m. Friends invited.

GOETTMAN—SARAH E. LLOYD, Sunday afternoon, in her 37th year, beloved wife of Albert Goettman. Funeral services at the family home, 1351 Grotto at Vassar street, Tuesday afternoon at 2:30 o'clock. Members of Lutheran Church of the Redeemer, Dames of Malta and friends invited to attend.

GOOD—Suddenly, on July 7, at 7:20 a. m., HENRY MILLER GOOD. Funeral at Enon Valley, Pa., on Tuesday, July 9, at 2 p. m., (daylight saving time).

GYURIK—On Saturday, July 6, 1929, MICHAEL GYURIK, in his 60th year, beloved husband of Anna Gyurik. Funeral from family home, 1224 Washington avenue, Braddock, on Tuesday, July 9, at 9:30 a. m. Solemn requiem high mass at SS. Peter and Paul's Greek Catholic Church, Braddock. Interment in SS. Peter and Paul's division of the Monongahela Cemetery, Braddock. Friends are invited.

HIGGINS—On Friday, July 5, 1929, at 2 p. m., ELIZABETH THERESA, daughter of John P. and the late Susan M. Kolling Higgins, in her 23rd year. Funeral from the family residence, 5332 Kincaid street, Tuesday. Solemn mass at St. Lawrence's Church at 9 o'clock. Friends invited.

KEITZER—On Saturday, July 6, 1929, at 6:30 p. m., at her home, 6502 Adelphia street, KATHERINE KEITZER (nee Sesser), in her 71st year. She is survived by her husband, Herman L. Keitzer; one sister, Mrs. Anna Gimler, and three stepsons. Funeral services at the Salem Evangelical Church, Fifty-second street and Carnegie avenue, on Tuesday, July 9, at 2:30 p. m. Friends invited.

KERR—On Sunday, July 7, 1929, at 11:15 a. m., MARY LINDSAY, widow of Edward Kerr. Funeral services at her late residence, 435 South Evaline street, Tuesday afternoon at 4 o'clock. Interment private.

KOEHLER—On Sunday evening, July 7, 1929, at 11 o'clock, ANNA M. KOEHLER, beloved wife of Berthold Koehler. Services at family home, 124 Poplar Grove street, Carrick. Notice of time later.

KOHNFELDER—On Monday, July 8, KARL, son of Mr. and Mrs. Jacob Kohnfelder, in his 6th year, of 5549 Darlington road. Time announced later.

LONGNAKER—On Saturday, July 6, 1929, at 6:40 p. m., MELVIN E., husband of Anna Page Longnaker, aged 68 years. Services at his late home, 126 North Trenton avenue, Wilkinsburg, on Monday evening, July 8, at 8 o'clock. Interment at Clarion, Pa., Tuesday afternoon.

MEHEN—On Sunday, July 7, 1929, at 1:15 a. m., HENRY M. MEHEN, father of William E. Mehen, Mrs. Adam P. Meyer and Mrs. Homer J. Connell. Remains at the William F. Zepfel funeral home, 223 Shady avenue, East End, where services will be held Tuesday afternoon at 2 o'clock. Friends invited.

McMILLEN—At St. Margaret's Hospital Saturday evening, July 6, at 11:15 o'clock, NETTIE McMILLEN (nee Boden), aged 41 years, daughter of the late John and Elizabeth Hampsay Boden. She is survived by her husband, William, and son, John. Funeral services at H. Samson's, 537 Neville street, on Tuesday afternoon at 2:30 o'clock. Friends are cordially invited.

NICHOLSON—At Leetsdale, Pa., on Sunday, July 7, 1929, BETTY ANN NICHOLSON, daughter of Whiliam T. and Ella Heacock Nicholson, aged 14 months. Funerol services at the residence of her parents, Beaver road, Leetsdale, on Tuesday, July 9, at 3 p. m. Friends invited.

THIERET—On Sunday, July 7, at 1:30 a. m., JOHN, husband of Margaret Adelhardt Thieret, in his 59th year. Funeral from his home, 3004 Churchview avenue (formerly Church avenue), Brentwood, Tuesday morning at 8:30 o'clock. Solemn requiem high mass at St. Wendelin's R. C. Church at 9 o'clock. Members of St. Michael's Conference, Carrick G. B. U., and friends invited. Interment in St. Wendelin's Cemetery. (Manchester (Md.) papers please copy.)

Notices 1-A

CEMETERY MEMORIALS.
(Made in Pittsburgh.)
Eckels Granite and Marble Co.
Fisk 1981—4618 Penn Ave.

Lost and Found 2

BAR PIN—Lady's white gold, lost vicinity of Rosedale and Verona; diamond in center; liberal reward. Hiland 5191.

BLACK hound, male, white face, feet and tip on end of tail; slipped collar; lost Thurs., dog very nervous; reward. 1415 Fallowfield ave. Lehigh 1932-4413.

DOG, male police; body, part of tail clipped; lost N. S.; reward. Fairfax 9085.

FORD Coupe, 1928, blue model, red wire wheels, stolen from Wm. Penn way, June 28, license 401-282. Hazel 7336-J or Atlantic 8300.

HORSE—Strayed from Coverdale, Pa., June 16; sorrel bay, white face, brand F. A. belonging to Pittsburgh Terminal Coal Co. Reward. Phone Library 51-R 5. Larry Gregg, Coverdale, Pa. Box 83.

LADY'S white gold bar pin with diamond in center; valued as gift; lost in vicinity of Rosedale and Verona; liberal reward if returned. Call Hiland 5191.

LOST—Lady's gold wrist watch, nearly square shape, bracelet may be attached, in Oakland or on 67 car; valued as gift; reward. Phone Valley 24, or Penhurst 9050-J.

LOST, June 29, possibly at Eddie Kline's Villa, opal ring, gold setting; sentimental value; reward. Telephone Schenley 3817.

LOST—Red leather purse by working girl between Keating car barn and Pittsburgh on car No. 10. West View 1173-M.

LOST—Back and tan hound. Reward if returned to Charles Kohler, 1734 Cawley st. Cedar 0922.

LOST—Tuesday ev., Pomeranian dog; liberal reward. Cedar 8895.

FOUND ON STREET CARS.
THURSDAY, JULY 4.
Purse, route 68.
Card Case, route 88.
Insurance Papers, route 88.
Fountain Pen, route 88.
Purse, route 86.
Purse, route 48.
Brooch, Kennywood Special.
Purse, route 44.
Paper Folio, route 53.
Beads, route 14.
Purse, route 96.
FRIDAY, JULY 5.
Purse, route 76.
Purse, route 19.
Purse, Homestead and East Pittsburgh.
Beads, route 75.
Information concerning these articles may be had by calling Pittsburgh Railways Co. Lost Department, Grant 7450. Ask for extension 148.

Pittsburgh Sun-Telegraph
Evening and Sunday Morning

PUBLICATION BUILDING, PITTSBURGH, PA.
DOWNTOWN OFFICE,
WANT AD CORNER, FIFTH AND MARKET.
Telephone Grant 5400
For Classified Ads Only.
All Other Departments Grant 6500.

Card of thanks, church announcements, deaths, memoriams, birth and marriage notices, 30 cents per line.

If replies to advertisements have to be mailed (outside of the city only) send 10c for postage.

Telephone or oral orders to discontinue or change "Till Forbid" advertisements should be confirmed by writing.

The Sun-Telegraph will not be responsible for more than one incorrect insertion of any advertisement ordered for more than one time.

Advertisers should ask for and retain receipts of payment of classified ads, as mistakes cannot be rectified without them.

The publisher reserves the right to reject any advertising deemed objectionable.

Bus Transportation 3-B

UNION MOTOR LINES
Coast to Coast Srv. Direct Srv. for Detroit Leaves Ft. Pitt Hotel, 7:15 a. m. and 7:15 p. m. Direct bus to Akron, 3 p. m. All Busses—all points leave Fort Pitt Hotel. Atlantic 8000-2346; Court 4106-07. All Busses leave Eastern Standard Time.

BUSES EVERYWHERE
COAST TO COAST.
UNITED BUS SERVICE.
Fort Pitt Hotel. Atlantic 8000.

Male Help Wanted 4

COBY SERVICE BUREAU
Dignified Employment Service.
210 BESSEMER BLDG.

DID YOU KNOW
THAT FRIGIDAIRES WERE BEING SOLD AT THE RATE OF 4 PER MINUTE? THAT THERE ARE MORE THAN A MILLION USERS? GROWING DEMAND FOR FRIGIDAIRES AND PROMOTION, MAKE IT NECESSARY TO ADD MORE MEN TO SALES STAFF. SALESMEN ARE PAID WELL FOR THEIR EFFORTS. OPPORTUNITY UNLIMITED IN THIS FAST GROWING BUSINESS. SEE MR. CARVEL, 5624 PENN AVE., EAST END, OR CALL MONTROSE 7200 FOR APPOINTMENT.

Draftsmen—Several High Grade Men. Rolling Mill Machinery, Designing and Checking. Address United Engineering & Foundry Co., 2417 Farmers Bank Bldg., Pittsburgh, Pa.

DRAFTSMEN
Immediate opening for several first-class designers, checkers and detailers on Rolling Mill Machinery.
Mackintosh-Hemphill Company,
12th St., Pittsburgh, Pa.

DRAFTSMEN—Experienced in steam railroad passenger car work. Permanent position to experienced, competent men. Write, stating past experience, salary expected, age, and present employment. Box D 208, Sun-Telegraph.

Draftsmen and Engineers
For boilers and power plant; for plant in city. Write K 173, Sun-Telegraph.

ESTIMATOR
Young man as draftsman and estimator, one familiar with estimating weights of steel casting preferred; give age, experience and salary expected. Write P 173, Sun-Telegraph, Pittsburgh.

EXPERIENCED AWNING MEN. ROTHMAN AWNING CO., 2151 CENTER AVE.

FIRST CLASS MECHANIC—Apply 3131 Forbes st. New Allies Garage.

HELPERS
Young men 18 to 25 to learn transformer building and coil winding; good opportunity; steady work for the right men.
LABOR TROUBLE
439 THIRD AVE.

MAN WITH CAR
All or part time, to sell lots in new subdivision near city. Call at 918 Highland bldg., 1:30 to 3 any day or 7:30 to 9 p. m. Tuesdays or Thursdays.

PHOTOGRAPHER wanted. Stanley Studio, Braddock. Brandywine 2198.

SALESMAN, Catholic, good pay, steady work. Room 405, 238 Fourth ave.

TRADE SCHOOL
Ambitious men wanted, earn $65 to $100 per week; learn automobile mechanics, automobile electricity, brick laying, plastering, welding, interior decorating, fine or commercial arts, radio; instructions absolutely practical and individual. Classes every day and Tuesday and Thursday evenings; catalog free; visitors welcome.
Pgh. Auto & Trade School,
405 Penn Ave. Dept. "7." Pittsburgh, Pa.

TWO CREW MANAGERS
SALARY AND BONUS.
We have openings for two real crew managers whose experience in specialty selling will qualify them for positions of trust with us. The places open should net in the neighborhood of $100 per week to the right man. Our own employes know of this advertisement. See Mr. DeYoung at 205 North Highland, before noon.

WANTED
Press Straighteners for Seamless Steel Tubes.
Box No. T-208
Sun-Telegraph

WANTED: Moulders Core Makers and Chippers for Steel Foundry Work. Address 2300 Farmers Bank Bldg.

WANTED—Men for hard labor, carry brick and tile, 50c per hour. Apply 567 Lincoln ave., Bellevue; take car 13 or 14.

"YOUNG MEN"
Average $18 to $25 weekly in other lines of employment while learning Radio. Immediate employment service. Men preparing for Radio service or broadcast station operating average $40 to $75 weekly when qualified. Apply Radio Corp. of Penna., 331 Fourth ave.

MENTION THE SUN-TELEGRAPH WHEN ANSWERING ADVERTISEMENTS.

Male Help Special 5

LEARN MEAT CUTTING through actual practice; steady work; write today. FREE Meat Cutting Book, National School, Toledo, O.

MONEY FOR YOU AT HOME—Men and women can earn $15 to $25 a week in spare time writing showcards, no canvassing or soliciting; we instruct you and supply you with work; write today. The Menhenitt Company, Limited, 129 Dominion Building, Toronto, Canada.

MENTION THE SUN-TELEGRAPH WHEN ANSWERING ADVERTISEMENTS.

Personals 18

FURNITURE STORAGE
Fireproof Warehouses
Long Distance Moving
Capable and Reliable Employees
HAUGH & KEENAN
STORAGE & TRANSFER CO.
CENTRE AND EUCLID AVENUES. MONTROSE 6700.

Female Help Wanted 6

COBY SERVICE BUREAU
Dignified Employment Service.
210 BESSEMER LDG.

EDUCATED woman, over 25; ability to meet people; fine position; salary $1,500. Write Y 129, Sun-Telegraph.

LAKE or mountain position; teacher or college student; good salary; train fares. Write X 129, Sun Telegraph.

MAIDS—Want two maids; will consider either white or colored, to take over all the duties of a six-room apartment including cooking, cleaning, washing and care of three-year-old child. This would be an excellent position for a mother and daughter; at least one of both must stay nights; possible to arrange to give all day Sunday off; must have references and be a very good cook; family consists of three adults and child. Write X 209, Sun-Telegraph.

VACATION opening for two teachers or college students; good salary. Apply in person, suite 724, 335 Fifth ave.

WHITE experienced girl for general housework. Hazel 3953. 5822 Marlboro st.

Female Help Special 7

KENMORE COLLEGE OF BEAUTY CULTURE.
Enroll now and learn a profession that assures you of a prosperous future. Kenmore College is a licensed and registered school. For particulars, call or write 345 Fifth ave., Pittsburgh, Pa. Phone Atlantic 0784. Free marcels.

MONEY FOR YOU AT HOME—Girls and women can earn $15 and $25 a week in spare time writing showcards no canvassing or soliciting; we instruct you and supply you with work; write today. The Menhenitt Company, Limited, 64 Dominion Bldg., Toronto, Canada.

MENTION THE SUN-TELEGRAPH WHEN ANSWERING ADVERTISEMENTS.

Male & Female 8

WANTED—Trained cook and butler to take entire charge of housework. Mayflower 4828.

JANITOR—White couple for apt. house; rent free. 2700 Broadway, Dormont.

MENTION THE SUN-TELEGRAPH WHEN ANSWERING ADVERTISEMENTS.

Employment Wtd., Male 10

ACCOUNTANT will install sys., audit, keep your books, $20 mo. Martin. CO 1867.

COLORED chauffeur desires position with private family; 15 years' experience; can furnish best of reference. Call Hiland 6313-J from 5 to 8 p. m.

COL. chauffeur, in private family, exp. 10 yrs., Lincoln car, can drive any other make; city reference. Call Hiland 6313-J, 5 to 8 p. m.

COLORED chauffeur, neat appearance, wishes position with private family; good city ref. HI 6960-J.

COL. MAN wants work, good house and window cleaner. Churchill 5339.

Colored Man wants janitor work or Restaurant. Call Hiland 0935.

GRADUATE General Motors, Tech, desires position as automobile service mechanic. Write C. G. Stephens, Leechburg, Pa.

PLUMBER and tinner wants work at anything. Fairfax 6252.

VIOLINIST desires position as teacher in violin school for class work; will leave city. Grant 3532-J.

Employm'nt Wtd., Female 11

CHAMBERMAID or day work, 4 days a week, references. Hiland 8702.

CLEANING or laundry day, or part time. Col. lady. Gr. 1507-J., 412 Logan St.

COLORED girl, day or part time work. Schenley 1366.

DAY'S work, general housework or part time; colored woman. Mayflower 1794.

DAY work or men's laundry work, exp. col. lady. Grant 1384, 6 to 9 p. m.

DAY WORK wanted by experienced colored lady; references. Schenley 4082.

DAY WORK BY YOUNG WOMAN. LAFAYETTE 4640-R.

DAY laundry or cleaning by colored lady. Schenley 0320.

LAUNDRY work done at home; called for, delivered; references. Hl. 5322-W.

LAUNDRY WORK done at home. Called for and delivered. Hiland 0934-R.

MOTHER and family of 4 grown boys would like to care for apartment house in exchange for living quarters and small wages. Hiland 0816.

MOTHERS' helps, cooks, gen. hsewkrs. city references, desire pos. FR 10244.

NEAT colored girl req. pos. in pri. family going to Atlantic City or in bachelor apt. Grant 1264-R between 5 and 7 p. m.

NEAT colored girl wants position cooking. Franklin 5662-M.

NURSING or mother's helper. Call Hiland 2096-J.

PART time or day work by reliable woman. References. Hiland 7759-R.

RELIABLE col. wishes position as upstairs girl; ref. Schenley 4488 bet. 6 and 8 p. m.

MENTION THE SUN-TELEGRAPH WHEN ANSWERING ADVERTISEMENTS.

Sale, Business Opportun., 12

CLEANING, dyeing, 1st class establishment doing fine business; reason for selling going West. Write 116 Holland ave., Morgantown, West Va., or phone 440.

CONFECTIONERY Store, 1614 Fifth ave., near high school, theater. Grant 10070.

CONFECTIONERY well established, good East Liberty location. 6311 Hoeveler st.

CONFECTIONERY with 8 rooms, rent reasonable, sacrifice. Cedar 9625.

DRESS and beauty parlor space in millinery shop for sale or rent. 4108 Butler st.

FOR SALE—Roadhouse, located on corner two improved highways, with three acres ground, running water and baths, gas station, two public garages, restaurant; fully equipped with soda fountain, frigidaire and fixtures; good reasons for selling. Write Box 17, Manns Choice, Pa.

FOR SALE—Up-to-date restaurant, confectionery and patent medicine store; wonderful opportunity for live druggist; good terms. P. S. Oliverio, Homer City, Pa.

FRUIT, Grocery, opposite Sears-Roebuck's new bldg. on Hiland ave. Montrose 5387.

ICE cream parlor and confectionery with wiener stand, 651 Larimer ave.; newly decorated; good location; well-established business; owner going to Europe for health; selling very cheap. Hiland 8923.

THEATER—100 miles from Pittsburgh, seating 500; no competition; news and cigar store in connection; property 80x200 feet; best spot in town; good reasons for selling; $25,000 cash. Brokers answer V 207 reply, Sun-Telegraph.

YOUNG man, educated, Christian, aggressive, executive ability, able to invest $30,000, temporary, can obtain desirable connection with factory and chain stores; consumer proposition; give phone number with reply; triflers abstain. Write R 173. Sun-Telegraph.

MENTION THE SUN-TELEGRAPH WHEN ANSWERING ADVERTISEMENTS.

Wanted, Business 14

PLASTERING, new work and repairing a specialty; all jobs guaranteed. Fisk 2851-.

Dressmaking 15

Keller Dressmaking School.
Individual attention to each pupil. 221 Wallace Bldg., E. E. Hiland 2462.

School & Instructions 16

PIANO ACCORDION taught in 24 lessons. Circular free. Court 3395. Guaranteed. DE FONSO STUDIO, 320 LIBERTY AVE.

LEARN to sing at social functions; popular music in 15 lessons; also course in advanced voice given. Hazel 4642.

Transfer & Storage 19

WANTED—VAN LOADS
To Chicago, Columbus, Detroit, New York, Rochester; van loads from Buffalo, New York, Detroit.
KEYSTONE TRANSIT CO.,
916 Braddock ave. Brandywine 1837.

Hubert Transfer & Stg. Co.,
1009 Bidwell st., N. S., Pittsburgh, wants immediately loads to Phila., N. Y., or vicinity; return load from Charleston, W. Va. Cedar 0454 night, Linden 0500, Lehigh 5322-R.

MOVING—STORAGE.
Fireproof warehouse; experienced packers; large moving vans. Ask for estimates.
HOEVELER WAREHOUSE CO.
750 Millvale ave. Mayflower 8000.

J. F. JACKSON
Needs at once loads to Cleveland, Detroit, Phila. and N. Y. C. Van service with return load prices. FA 1562; LI 1550.

ED. WERNER.
Wanted—Van loads from Chicago and Clarksburg, W. Va. Carrick 1713.

WANTED—Load for padded van from Youngstown vicinity to Pittsburgh vicinity, 2nd week July. Call Jeannette 705.

WANTED—Loads to Baltimore, N. Y., Phila., Detroit, Wash., Buff. MO 5663.

WANTED—A return load from Detroit or way points. O'Connors, Churchill 8560.

Personals 18

WOMAN'S REALM
Here are Listed Pittsburgh's Best Hairdressers
Look for the Woman's Realm Section
Pittsburgh's Only Beauty Section
IN THE
Sunday Sun-Telegraph

Elite Beauty Parlor
MODERNLY CHIC COIFFEURES.
Call Hiland 9304 For Appointment

GRIFFITH'S Beauty School, 2d fl. Empire Bldg. Reg. School of Paris Fashions.

NOSSOKOFF'S Beauty School, Inc. 5017 Penn. HI 8985. Perm. wave $6 by experts. Students accepted in all branches.

Personals 18

Your Face and Skin
THE SAME AS THESE CAN BE FREE OF DISEASE AND DISFIGUREMENTS DO IT WITH OINTMENT G.
The wonder ointment for Acne, Pimples, Red Nose, Oily Skin, Large Pores, Eczema, Psoriasis, etc. Call in person if possible or when sending $2 for it state particulars. Positively guaranteed. We treat all skin disorders and remove Moles, Birthmarks, Superfluous Hair and disfigurements of every nature. 20 years' experience. Send for booklet.
DR. F. C. GEHRS,
LICENSED SPECIALIST
Atlantic 1104. 402 Nixon Theater Bldg.

MATERNITY HOME
Desiring privacy in confinement; nursing at home; nice home surroundings; will give information privately. Pennsylvania Health Home, 220 5th st., Braddock, Pa. Brandywine 2795.

DR. KOLER, specialist for 31 years, located on Penn ave., moved to 948 Liberty ave. Kidney, bladder, skin, blood and all chronic diseases; examination free; medicines included in the small fee asked; no women treated. Hours 9 to 8, Sundays, 9 to 2.

SUPERFLUOUS HAIR
Removed permanently, painlessly, without scar. Ladies in attendance. 2105 Jenkins Arcade.

LADIES—Use Queen Brand Capsules; best medicine for women; literature free; price $3. Queen Chemical Co., Oakmont, Pittsburgh, Pa. Lehigh 8164.

HADDON Maternity Hospital, Sheraden—Patients desiring privacy in confinement, infants cared for. Write. Walnut 3060.

WOULD like to borrow or rent black Persian cat and 8 small black kittens. Inquire Loew's Penn Theater.

AMERICAN watches cleaned, repaired, $2.50; Swiss, $3. Jobe, 402 Keenan Bldg.

SPIRITUAL MEDIUM—Readings daily and Sun. Madame Norma, 4829 Plum way.

SPIRITUAL Medium readings dly. Madam LaVerne, 2550 Center av., E.E. May. 9585.

MADAM CLIFFORD—Send birth date, 25c; trial reading. Box 275, Homestead, Pa.

BELFOURS Sanitarium—Electric massage, internal baths. 43 Marion st. Grant 0649.

MARIE WARNER — SCALP TREATMENTS, MANICURING. GRANT 5654.

PRIVATE DETECTIVE SERVICE—Secret investigations. Phone Carrick 1407.

100 CALLING cards 50c. Individual Card Co., Box 879-S, Pittsburgh, Pa.

ELECTRICAL treatments. 315 North ave., Millvale, 3rd floor.

MENTION THE SUN-TELEGRAPH WHEN ANSWERING ADVERTISEMENTS.

Liquor-Drug Treatment 18-B

WHY LET THIS CURSE wreck your home and life? For information and literature write or phone.
SHADYSIDE SANITARIUM, FORMERLY
KEELEY INSTITUTE,
265 Shady Ave. Hiland 9352.

MENTION THE SUN-TELEGRAPH WHEN ANSWERING ADVERTISEMENTS.

Landscape Gardeners 22

FRANK C. HONESS roses, trees, shrubbery supplied and planted; soil; lawns renovated and fertilized; cow manure. 530 Bayne ave., Bellevue. Linden 0743.

MENTION THE SUN-TELEGRAPH WHEN ANSWERING ADVERTISEMENTS.

FOR RENT
Furnished Rooms 30

ADAMS HOTEL, 518 Sixth ave., downtown; cheerful rooms, $1.00 up.

AMBER ST., 336—Front corner 2nd fl. rm., daybed, $4.50 week. Montrose 5538.

ATTRACTIVE 2nd floor room next bath; modern. 632 Summerlea st.; private. Mayflower 2676.

BROADHEAD St.—Large room; meals optional; country surroundings; private family. Hiland 1502-J.

CRAFTON—Large well-furnished front rm. in good home, business couple or young gentlemen, near trains, trolleys, nice for summer. Walnut 0130-R.

DELIGHTFUL cool room, running water, every conv.; opposite park. Call 414 West North ave., N. S. Private home; gentlemen only.

E. E.—225 S. St. Clair, attractive large airy rm., twin beds, shower, gar. if des. Suit 2 gentlemen, $10 wk. MO 2262.

INGRAM—Cheerful room, next to bath; pri. family; with board, $12. WA 0933-R.

NEGLEY AVE. S., 370—Large beautifully furnished, second floor, front room, private home, excellent location.

OAKLAND—2 rooms, 1 single and twin bed double. New furniture. May. 1420.

PALO ALTO ST., 1222—Cheer. frnt. rm., nr. pk., cars, 15 m. to city, $5. FA 9476.

PERRYSVILLE AVE.—Nicely furn. rm., next to bath, reasonable. Fairfax 8261.

RIDGE AVE., 921, N. S.—Lovely 1-room apt., kitchenette, 1st fl. next bath, reas.

SHADYSIDE—Comfy room, modernly furnished, near station, trolley, bus; parking space; phone in room; gentleman; $5.00 weekly. Montrose 2404, after 6 p. m.

SQ. HILL—$35—2 large, well furn. rms., priv. bath, priv. entrance, instan. heater; for 2 or 3 gentlemen. SC. 1537.

SUMMERLEA ST., 630—Cheerful 2d fl. rm., next bath; private family. MA 2541.

MT. WASH.—Nice room for 1 or 2. Lafayette 3011-R.

MENTION THE SUN-TELEGRAPH WHEN ANSWERING ADVERTISEMENTS.

Housekeeping Rooms 32

ARCH St., 1414—Nice furnished front room, reasonable. Cedar 2634-J.

BELLEFONTE ST., 920, near Fifth ave.—2 rooms, sink, range. Mayflower 6774.

CRAIGHEAD ST., 47—2 large connecting rms., bath, range, sink, sewing machine, refrig., gas, elec., ldry., nr. car and incline; car 44 to Beltzhoover. LA 2139-M.

FIFTH Ave., 1920—2 connecting front rooms, 2 beds, $8.50 week. Grant 5184.

KENTUCKY AVE.—2 rms., phone service; conv.; gar. opt.; $10.50 wk. Schenley 1460.

LEHIGH Ave., 382 E. E.—3 cozy rooms, owner's home; no others rmers.; reasble.

MARGARETTA ST., 5715—Room, kitchenette; 2nd floor front. Hiland 7861.

PALO ALTO, 1240—Two-room modern, furnished apt. Fairfax 9419.

SPECIAL SUMMER RATE.
362 Lehigh ave. 3 cheerful rooms; sink, range; near Penn and Highland aves.

MENTION THE SUN-TELEGRAPH WHEN ANSWERING ADVERTISEMENTS.

Wanted, Boarders 33

CHILDREN TO BOARD FOR THE SUMMER; COUNTRY. MARS 23 RING 13.

WILKS—Good room, good board, one or couple; private; reas. Churchill 7179-R.

WILK.—Beautiful rm., twin beds, running water in room, widow's home. PEN 8428.

WILL board children over 3 years, mother's care, $4. Sterling 0888-J.

MENTION THE SUN-TELEGRAPH WHEN ANSWERING ADVERTISEMENTS.

Summer Boarders 33-A

BOARDING in a quiet country home; good home cooking, good beds and clean rooms at reasonable rate. Mrs. L. R. Whinery, R. D. 4, Lisbon, O.

E. E.—Nicely furnished rooms with board, in refined home; beautiful location. Montrose 1239.

SUMMER board for diabetics. Mrs. B. F. Briebaker, Harbor Creek, Pa.

MENTION THE SUN-TELEGRAPH WHEN ANSWERING ADVERTISEMENTS.

EXCHANGE SYSTEM

"Registered" with Commonwealth of Pennsylvania.

A Market for Your Real Estate Every Day

Open 9:20 A. M. to 5 P. M. Daily.

NO. 732—Oakland Dist.—Income that will pay 30%; 22 apts. of 3 and 4 rms. ea.; very modern and attractive; renting for $15,000 yr. Will exchange equity for clear property. Owner must sell.

NO. 738—Baum Grove Dist.—12 rm. large brick dwelling, suitable for rooming house. This house when furnished should rent for $3,000 yr. Will exchange for smaller property.

NO. 309—E. E.—18 rm. hotel, completely furnished; very modern and attractive; well located; will rent for $7,200; price $37,500; mtge. $24,000. Will exchange for large farm, store or smaller property.

NO. 728—Wilkinsburg—Row of 6 houses, 6 rms. ea.; lot 83x120x100; rent income $4,800 year; price $40,000; mtge. $31,000. Will exchange equity for vacant ground.

NO. 730—Beverly Hgts., Mt. Lebanon—7 rm., red brick tapestry; very modern; 2-car garage; lot 60x265; price $19,500; mtge. $3,500. Will exchange equity for smaller home. Hill Crest, Castle Shannon or Library Rd., with one or two acres.

NO. 724—Carrick—7 rm., brick and concrete, recep. hall, finished attic, h. w. firs.; hot-air heat; arranged for 2 families; room for garage; price $9,000; mtge. $5,500. Will exchange for 5 or 6-room house Brentwood Dist.

We Assist Our Clients to Place Their Mortgages.

Numbers preceding properties are Exchange Board's Identifiers.

"EXCHANGE SYSTEM" since Jan. 1, 1929, has sold $1,624,900 worth of real estate. Several Hundred View Our 700 Exchange System Listings Daily.

C. C. HAMILTON & CO.

515 UNION BANK BLDG.

22 YEARS IN SAME LOCATION.

NO. 734—Herron Hill Dist.—Double brick house, 7 rm., bath ea. side, elec., gas, instantaneous heater; price $19,000; mtge. $12,500. Will exchange equity for farm in Alleg. Co.

NO. 185—Oakland—18 rm., brick apt. house, divided into 2 and 3 rm. suites; income $2,750 yr.; price $24,000; clear. Will trade for mortgage or vacant in Mt. Lebanon, Dormont, East End or Edgewood.

NO. 705—Bakerstown, B. & O. Sta., 16 mi. from Pgh.—4 rm., frame, elec., well water; lot 50x195; rent $144 yr.; price $1,000; clear. Will exchange for barbecue and gasoline station.

NO. 685—Oakland, near University—Duplex 6 rms.; very modern; garage; lot 35x115; income $2,520 yr.; price $24,500; clear. Will exchange for farm on Atlantic Coast, preferably N. Carolina or Virginia as part payment.

NO. 597—Beechwood Blvd.—2 new double houses; very modern; 5 rms., tile bath; garage ea.; income $4,400 yr.; price $44,000; mtge. $24,000. Will exchange equity for vacant or large home.

NO. 566—Homewood—3-story brick apt. bldg. of 4 apts.; lot 80x80; all conveniences; price $6,500; $1,500 cash. Will exchange for apartment or row of houses and pay cash difference.

FOR RENT
Unfurnished Rooms 31

BROOKLINE—3 rms., breakfast nook, ½ gas, elec.; modern, $56. Lehigh 0556-M.

CARRICK, 335, Overbrook Blvd.—3 rooms, bath, garage. Carrick 2356-R.

7047 HERMITAGE ST.—3 rms.; use of bath and laundry; $35. Hiland 0820-W.

E. ATLANTIC AVE., 466—4 rms., 2d floor, suit couple; nr. cars, bus. Montrose 3507.

$27— 3 rms., elec. use bath, car 44 300 Freeland st. LA 3168-R.

WALNUT ST.—4 rooms, 2nd floor, attic room, yard. Mayflower 2765, or Hiland 3768-J.

Apartments, East End 36

The Frontenac

S. Highland & Howe—Montrose 0688. Beautiful, large, 2-room apartments, either furnished or unfurnished; very attractive rentals. Immediate possession.

BRADDOCK AVE., S., 1104 Regent Sq.—July rent free, 1st floor duplex, newly decorated. Churchill 5083-R.

CHOICE East End Apt., superfine condition; 4 rooms, bath, $47.50. Call Owner evening. Ha. 1205.

WILKINSBURG—6-room apt., steam heat, service, liberal concession. PE 6813.

206 DAWSON ST.—3 rooms, bath, 2nd floor, good condition. Fisk 0556.

MENTION THE SUN-TELEGRAPH WHEN ANSWERING ADVERTISEMENTS.

Apartments, South Hills 37

APARTMENT FOR RENT

In Mt. Lebanon, 5 rooms and bath, near car, bus, stores; the most modern and up-to-date apartment in this district. Call owner, Lehigh 8300.

CARRICK APT., $40—4 ROOMS, BATH, MODERN; ON CAR LINE. 2604 BROWNSVILLE RD. CARRICK 2292.

MT. OLIVER apt., 4 rooms, bath, laundry, range, shades, furnace, $48. Lafayette 1758-J.

$55—BRENTWOOD Duplex, 5 rms., bath, fur. heat, nr. cars, pos. now. Hem. 0726.

MT. LEBANON—5-rm. duplex, 2nd floor, 40 Cedar blvd., steam heat. LE. 2895.

BIRMINGHAM AVE., 132—4 rooms, sun parlor, bath. Carrick 0126-R.

MENTION THE SUN-TELEGRAPH WHEN ANSWERING ADVERTISEMENTS.

Apartments, North Side 38

RIVERVIEW PARK DIST.—5 rms., bath, h. w. firs., inst. heater. FA 1421-1377.

MENTION THE SUN-TELEGRAPH WHEN ANSWERING ADVERTISEMENTS.

City & Suburban Houses 39

EDGEWOOD—Very attractive home for sale or rent; 9 rooms, bath, heated garage; liberal terms. Churchill 5668.

STEUBEN ST., near Obey School—New modern 6-rm. house, large porches, shade trees, garden. Walnut 3909-J.

AVALON—Reduced 6-rm. house, bath, coal fur., sun parlor, garage. Linden 1872.

ELLIOTT stucco house, 6 rms., bath, all con.; garage, $55. Walnut 3231-R.

MENTION THE SUN-TELEGRAPH WHEN ANSWERING ADVERTISEMENTS.

East End Houses 40

JULY RENT FREE

Modern, 5 rooms, tile bath, hot water heat, garage. Very attractive. Beechwood Blvd., close to St. Philomena's Church. $65.00 per month.

Peoples E. E. Real Est. Co.,

Montrose 4025. Penn and Highland Aves.

KENSINGTON ST.—Attractive new 6 rms., dble. garage; rent reas. Churchill 5228-R.

MENTION THE SUN-TELEGRAPH WHEN ANSWERING ADVERTISEMENTS.

North Side Houses 41

DAVIS AVE. District—5 rooms, bath, porch, furnace; first floor, $50.00. J. O'Neil, Fairfax 2141.

South Hills Houses 42

BRENTWOOD—WILLET RD.

New 7-room brick bungalow, breakfast nook, tile bath, shower, 1st floor toilet, tile roof, 80 ft. lot, near park and swimming pool, $75. Carrick 2379.

MENTION THE SUN-TELEGRAPH WHEN ANSWERING ADVERTISEMENTS.

Furn. Apts. & Houses 45

Adrian Apartments

Cor. Melwood and Bayard st. Several choice apartments, immediate possession. Living room, in-a-door beds, kitchenette, dressing room, bath, also same unit with additional bedroom. Completely furnished, including dishes, linen, silverware, etc. Rentals $75 to $110. Apply Mrs. Morgan, on premises.

Lotellus Apt. Hotel

245 Melwood ave.; 1-2-3-room modern, efficient kitchenette apartments; finest in the city; superior service. Schenley 1100.

EL TOWER APARTMENT HOTEL, Munhall road, off Beacon—Beautifully furnished apartments with private and connecting baths; $45 per month and up. Hotel service included. Hazel 6800.

NEGLEY District—3-room furnished apt., finished in ivory and mahogany; very attractive; $45 per month. MO. 6408.

E. NEGLEY AVE., 370—Beautifully furnished apartment. Private home. Excellent location.

Darlington rd., 5723—Attr. apt.; frigidaire; sides. apt. for sum. mos.; gentiles. HA. 8959

BROAD, 5616—4 rms., bath, 1st floor; adults; July, August. Hiland 2441-J.

MENTION THE SUN-TELEGRAPH WHEN ANSWERING ADVERTISEMENTS.

Store Rooms 46

STORE ROOM, 1828½ Brownsville road, nr. Carrick Bk., reas. Carrick 1648.

MENTION THE SUN-TELEGRAPH WHEN ANSWERING ADVERTISEMENTS.

Business Properties 47

BARBECUE, store, dining room, living room, bath; $75.00 per month, $400 cash deposit required. Write L-182, Sun-Telegraph.

BRUSHTON Dist.—2 storerooms, good business location; reas. Penhurst 2153-J.

MENTION THE SUN-TELEGRAPH WHEN ANSWERING ADVERTISEMENTS.

Offices & Desk Room 50

COLUMBIA BLDG.—Will sublet large, well lighted, newly decorated office to responsible tenant; rental $50. Inquire 412 Columbia Bldg. Court 1728.

LAW FINANCE BLDG.—Share space; private receipt; low rent. Atlantic 6505.

MENTION THE SUN-TELEGRAPH WHEN ANSWERING ADVERTISEMENTS.

Seaside To Let 53

FOR RENT—Atlantic City. Beach front home, furnished. Large lawn, 2-car garage. Also 4 beautiful beach-front home for sale at a bargain. T. B. DUNN, 130 S. Delancey Pl., Atlantic City, N. J.

STONE HARBOR, N. J., 4-room furn. bungalows, with bath, $25 weekly in July, including gas and elec. Newton, 323 Walnut St., Phila.

MENTION THE SUN-TELEGRAPH WHEN ANSWERING ADVERTISEMENTS.

FOR RENT
Resorts, Cottages, Etc. 52

TWIN WILLOWS LAKE, 2 miles north of Bakerstown, modern cottages; last 2 weeks July; pool, tennis court, gas, elec., $28 wk., cabins $14 wk; picnic grounds, dance hall and ball grounds reserved free, week afternoons on application; camp sites, 50c per day. Owner, R. L. Heckert, Mars 36 R1-21.

GENEVA-ON-THE-LAKE, OHIO—Beautiful, clean, furnished cottages; June 23 to July 14, $65; Gentiles. EDGAR J. ALLEN, ALLEN COURT.

THE SHEPARD—OPEN TO GUESTS; rates reasonable. Mrs. Alice Shepard, Crystal Beach, Ontario, Canada.

SLIPPERY ROCK; 5 rms., furnished, city conven., 2 miles to creek, $30 wkly. $100 mthly. Atlantic 2578.

WILLOWS BEACH CO.—Clean, furnished cottages; gas, elec., pool. Oakmont 1346.

CONNEAUT LAKE PARK—Large cottage, also housekeeping rms. Lehigh 1283-J.

FOR SALE
City & Suburban Houses 60

AN UNUSUAL CHANCE

Pay $100 down and move right in, balance like rent; fine frame house, on car line, 4 rooms and hall first floor, 4 rooms and bath in second, 1 on third; laundry, coal furnace; room for garage; both floors rented; owner can occupy either floor; income from other will help on payments. Phone Linden 5514-R or 0563.

$5,575, BARGAIN, $5,575.

Hot water heated 7-room stucco, bath, 50-ft. lot, on new South Hills boulevard; near cars; 10 minutes to city by trolley; $200 down, $50 monthly; act quick. Call Carrick 2379.

Don't Gamble With Your Home,

Have the title examined by THE TITLE GUARANTY CO. They specialize in title examinations. Frick Bldg. Annex. Phone Atlantic 2600.

NEW 6 ROOM brick $6,900 thoroughly modern, harwd. firs., tile bath, coal cellar, rigid roof, paved street, near city, easy terms. Owner, Carrick 2877.

FOR SALE—8-room brick house, corner lot, 65x112, in very good condition, reasonable. Sewickley 1309.

HUTCHINSON AVE., Edgewood, $8,500—7-rm brick, bath, mod. Penhurst 9633-J

ROSSLYN HEIGHTS—Frame house, 5 rms., mod, $5,500; terms. Carnegie 1709-J.

ASPINWALL—Dellafield, Brick 7 rms., Modern, garage, bargain. Sterling 1902.

East End Houses 61

ACCOUNT leaving city must sacrifice my new 8-rm. home, 3 baths, 2-car garage, all brick, tile construction; exclusive location nr. Dallas and Reynolds. Owner, Hiland 0136.

$6,500—Three frame houses, 4 rooms each. Monthly rental $84.00. Lemington ave. George Vetter, 5141 Butler st.

North Side Houses 62

NEW brick, 6 rms. and bath, ldry., furn.; $5,800; pay like rent. FA 1421 or 1377.

Dormont, Mt. Lebanon 63

FOR SALE—227 Bower Hill road, Mt. Lebanon. Brick 7 rooms, bath, breakfast nook and sun porch; hardwood floors throughout. Hot air heat; finished laundry; one-car garage in house. Owner leaving city; will sell at bargain. Valued at $17,500. Will consider cash offers. Call Atlantic 7471.

MT. LEBANON—121 Academy ave.—Invest. opportunity, 6 rms., bath, level lot., sac.; owner leaving city. LE 8740-J.

Beechview, Brookline 64

FOR SALE—7-room, English type home, 933 Bayridge ave., Brookline, 2 squares from the school house on Pioneer ave., all hardwood floors, tile bath, stone mantel, chandeliers, art glass, complete laundry, furnace, coal bin, storage room, garage, cement porch, French tile roof, awnings, sidewalks, landscaping and paved street, terms to suit purchaser. Nathaniel Bros., contractor. Phone Carrick 1232 or 2874-R.

Carrick, Overbrook 65

HAZELDELL AVE, 2004—Will sell 6-rm., brick, less than cost, $300 down, bal rent

E. WOODFORD AVE., 107—7 rms., bath, attic, 2 fam.; reasonable. Carrick 0770-J.

Crafton, Ingram 67

CRAFTON HEIGHTS, 28th Ward, 129 Oakmont st., new 6-room brick, tile roof, frigidaire room, garage, all conveniences, paved, open for inspection. Owner, Walnut 3749-R.

Bellevue, West View, Avalon, Ben Avon 68

EMSWORTH—$7,700, new 6-rm. brick bungalow; 1 block from new boulevard to city. Ben Avon Lumber Co. Linden 1323.

Loans Up To $300 82 — Loans Up To $300 82

LOANS

You Can Borrow from Us On Your Note at Lawful Interest

NO FEES ..... NO DEDUCTIONS ..... NO BONUS

Persons owning furniture, real estate or having salaried positions accommodated 24-hour service. Repayment arranged to suit borrower's requirements. A quick, dignified and confidential way to obtain immediate financial assistance. Our methods cheerfully explained. If you cannot call in person, write or telephone and our representative will see you.

"OUR BUSINESS MAKES FRIENDS".

Interstate Collateral Loan Co.

200 ARROTT BLDG., Cor. Fourth & Wood St., TELEPHONE COURT 3256

Lots For Sale 71

Sale Beechwood Blvd. Frontage. Highly Restricted, 219 ft. Will subdivide. For price, see COMMONWEALTH REAL ESTATE CO., Commonwealth Bldg., Fourth Ave.

MT. OLIVER—LOT 25x196, ALL IMPROVEMENTS; NEAR SCHOOLS & CAR LINES, BARGAIN, CALL CARRICK 0216.

SOUTH PARK FARMS

Acres and half-acres, close to Library concrete road and car line; half-mile north Library crossing; easy terms. Salesmen on ground Saturday, Sundays. South Park Farms, Library, Pa.

WONDERFUL BARGAIN

Will sell my 50x120 lot in Mt. Lebanon for only $490. Terms $50 down, balance $12 per month. Write J-180, Sun-Telegraph.

BIG FARM PLOT

In Mt. Lebanon, 150x120, only $1,385. Terms $100 down balance $20 per month. Call owner, Carrick 3800.

FEMBERTON ST., off Brighton rd.—Finest 40x130—$1,500. Carrick 2379.

Sale or Exchange 73

WILL trade 2 lots Perrysville Manor as down payment on small 5 or 6 room house. Fenhurst 2177-J.

Oil & Gas Production 78

GAS WELL, good condition, netted $2,400 last year; 90 acres; price $8,000. Lafayette 2148-J.

Mortgage Loans 81

SECOND MORTGAGES.

LOWEST RATES IN CITY

Annual charge for 3-yr. mortgages, 2% or

$20 FOR EACH $1,000

Includes all expenses (no extras). No advance charges; monthly payments; 24-hour settlements. Bring deed.

WE CHARGE LESS.

Compare Our Rates.

KAUFMANN REALTY CO.

Suite 1106 Law & Finance Bldg. 429 Fourth Ave. Atlantic 3946.

Second Mortgages $300 to $25,000

Monthly payments $300 is $13; on $500, monthly payment is $14; on $1000, monthly payment is $29; payment includes principal, interest, etc.; pay taxes, repairs or debts with loan, repayable on easy budget plan—1 to 5 year term.

Bankers Mortgage Corp'n

230 Fifth Ave. Suite 700 Atlantic 6160

MORTGAGE WANTED ON DWELLINGS, DUPLEXES, APARTMENTS.

C. C. McKALIP & CO.

MORTGAGE AGENTS EQUITABLE CASUALTY & ASSURANCE SOC. 336 FOURTH AVE. COURT 3640.

FIRST, SECOND OR THIRD

Mortgages wanted; unlimited funds; quick action. Business Realty Co., 533 Fifth ave. Second floor; opp. Court House. At. 1665.

SECOND MORTGAGES.

STRAIGHT OR MONTHLY PAYMENT; PRIVATE FUNDS; LIBERAL APPRAISALS; QUICK ANSWER. HAZEL 6013.

NORTH SIDE Building and Loan will lend in Bellevue, Crafton and surrounding districts. Money ready. Box 4153, Bellevue.

NO expense if loan not granted; bring deed. J. H. Aronson Co., 450 4th ave. CO 2582.

PRIVATE funds, 1st and 2nd mortgages. F. J. Shermer, 1403 Park Bldg. AT 1365.

Household Goods 86

DAVENPORT—Overstuffed velvet; new; real value for $95. Montrose 8246.

LEATHER living rm. suite, leath. davenport, cheap. 431 Baldwin st., Hays.

BEDROOM set, $55; refrigerator, $10, etc. Call mornings, Hiland 6669-R.

Office & Store Equipm't 89

TYPEWRITERS

All Makes. Lowest Prices in City. AMERICAN TYPEWRITER CO., 415 Fourth Ave., Pgh., Pa. Court 1019.

OFFICE FURNITURE—Roll and flat top desks, filing cabinets, safes, chairs, shop-worn samples and trade-ins at bargain prices. PITTSBURGH OFFICE EQUIPMENT CO., 1201 Penn ave. At. 5275.

OFFICE FURNITURE OF ALL DESCRIPTIONS AT A BARGAIN

GOLDEN'S, 1520 5th Ave.

NAT. cash reg., candy or cigar case, chairs, stools, fountain, tables. McKeesport 4507.

ICE BOX, $8; 2 gas stoves, $1.50 each; go-cart, $15, etc. Fairfax 9965.

RED wheel new process range, refrigerator. Lehigh 4685.

Musical Instruments 87

PIANOS tuned cleaned, polished for $2.00 on order this week. R. Long, HI. 9501.

BRUNSWICK phonograph, like new, with records; cost $235, for $75. LE 3847-J.

PIANO TUNING—Limited time only, $3 Call Frank Spurchio. Hiland 7346-R.

BABY GRAND PIANO—Brand new, $400. Cedar 4349-J.

MENTION THE SUN-TELEGRAPH WHEN ANSWERING ADVERTISEMENTS.

Loans on Automobiles 84

Need Money ON YOUR AUTOMOBILE?

Your title can be used to obtain funds for any purposes. YOU CONTINUE TO USE THE CAR. Small unpaid balances paid off or re-financed. ANY AMOUNT UP TO $1,000.

INTEREST AT 6% on unpaid balances.

Call, write, phone Atlantic 6025.

Pgh. Finance Corp.

504 American Bank Building, Grant St. at Sixth Ave.

MENTION THE SUN-TELEGRAPH WHEN ANSWERING ADVERTISEMENTS.

Miscellaneous 85

PAINTS! WALL PAPER! SHINGLES!

ROLL ROOFING!

BUY DIRECT FROM FACTORY DISTRIBUTOR below wholesale any quantity. Wholesale, Retail. Save up to 50%. Quality first class goods only. Pure linseed oil 75c gal. bbls. Less than bbls., 85c gal. Prepared paints, 75c gal. up. Varnishes, Stains, Grounds, $1.50 gal. up. Shellacs, Enamels, $1.95 gal. up. Carloads new wall paper, 3c roll up. Roll Roofing, 75c roll up. Shingles $2.95 square up. Brushes, ladders, building paper. Mail, phone orders filled. See or write us first before you buy at any price.

PITTSBURGH JOBBING CO.

2139 FIFTH AVE. GRANT 7936.
335 WATER ST. COURT 9109.

TAKE IT TO BENNETT'S

$24.90 COMPLETE WITH FITTINGS

SPECIAL OFFER—SEE THIS SINK IN OUR SHOWROOM. ALSO OTHER STYLES AND SIZES PRICED ACCORDINGLY.

We will install at a small additional cost and you can pay us in SMALL MONTHLY PAYMENTS for complete job. Ask for Catalogue No. 741.

Manufacturers' Distributing Co.

325 Penn Ave., Pittsburgh, Pa.

Do You Need Money?

GET IT FROM US

At 2½% Per Month

ASK ABOUT OUR BONUS PLAN.

Family loans. Absolute privacy. Prompt and courteous service. Up to $300. No extra charges.

OWNED AND OPERATED BY PITTSBURGH PEOPLE.

ECONOMY FINANCE CORPORATION,

208 Clark Bldg., 2nd Floor, 7th & Liberty, AT. 0546-7.

MONEY FOR VACATIONS

We have aided many persons by loaning them money. If you feel a change would do you good, but lack the necessary cash, see us. We can make you a personal loan repayable in small, easy payments that are never a hardship to meet.

Empire Finance Co.,

602 Park Bldg.

Corner 5th & Smithfield st. AT. 8578.

BORROW FROM US

Transactions Private

Loans on Furniture up to $300.

Peoples Loan Co.

814 Empire Building, LIBERTY AVE. & STANWIX ST.

Tele. Atlantic 3574.

MONEY

IN A HURRY.

We have ample funds available to loan to worthy persons who need temporary financial assistance to meet a sudden emergency; loans are made quickly and in a manner that will please; ample repayment time; if you need money now to pay old bills or for any other purpose it will pay you to investigate our modern and pleasing loan plan.

AUTOMOBILES AND FURNITURE

OHIO FINANCE CO.

1204 FIRST NATIONAL BANK BLDG.

HERE'S THE MONEY

YOU NEED

Loans from $25 to $300 on Furniture and Automobiles. Quick, courteous, confidential service. Easy, repayment plan. Call, write or phone. Atlantic 8294.

ACME LOAN SERVICE,

1116 Clark Building, 717 Liberty Ave. Near Stanley Theatre

LOANS $10 TO $300

24-HOUR SERVICE.
LAWFUL INTEREST ONLY
LICENSED BY THE STATE.

AMERICAN LOAN CO.

515 PGH. LIFE BLDG. AT. 4894. OPP. ROSENBAUM'E.

Come to Us for Money.

LOANS MADE ANYWHERE.
$10 to $300 at lawful interest.
Easy monthly repayments; strict privacy.

Beneficial Loans,

Room 808 Law & Finance Bldg. 429 4th Ave. Phone Atlantic 8-2-4-2

Loans on Jewelry 83

Will a $75 Loan Help You?

$2.25 Complete Cost at Repayment. Borrow Any Amount Here at

6% Yearly Interest

on DIAMONDS, JEWELRY, WATCHES, LISTED STOCKS, LISTED BONDS, FURS, SILVER

½% per month to 2½% storage. Yearly loans with renewals or monthly repayments. Furs—special rates. Modern Bank-like methods. Courteous service.

JOS. DeROY & SONS

Diamond Loan Association

(10 Loan Companies Combined)

311 Smithfield St. Entire Building
Opposite Postoffice *Use Elevators*

Original Location ¾ Century

You Can Get Money At a New Low Rate

DIAMONDS, WATCHES, JEWELRY OR LISTED STOCKS AND BONDS.

Absolute Privacy. No Store Connected. Monthly Paym'ts. Unlimited Renewals.

ECONOMY FINANCE CORPORATION,

208 CLARK BLDG. 2ND FLOOR. 7TH & LIBERTY—ATLANTIC 0546-7.

LOANS AS LOW AS 1%

ON DIAMONDS

WATCHES, JEWELRY STOCKS AND BONDS. We also loan at low rates on SILVERWARE, CAMERAS, GUNS, FURS, TOOLS TRANSIT, MUSICAL INSTRUMENTS

Old Gold, Silver and Platinum Bought.

GALLINGER'S, 929 LIBERTY AVE. Phone Atlantic 5207. Established 1854.

LOW RATE LOANS

On Diamonds and Stocks

OLD RELIABLE COMPANY.
Real Loan Office. No Pawn Shop.

Interstate Collateral Loan Co.,

200 ARROTT BLDG. Cor. Fourth Ave. and Wood St.

SUMMER Camps, Summer Bungalows, Shore Homes are all listed in the Sun-Telegraph Rental Ads. Now is the time to answer.

Automobiles For Sale 94

1929 Nash Sedan

400 Series Special 6; 4-door, used short time as demonstrator; new-car guarantee; $400 down, balance monthly. North Side Nash Corporation, 915 Western ave. Fairfax 2000.

PACKARD 8 4-passenger coupe, 1926 model; this car is in the very best of condition throughout with good tires; exceptional buy for $1,250; trade and terms. Horst & Mooney, 3323 California ave., N. S. Linden 1236.

PACKARD SEDAN—Very good condition, practically new tires, complete equipment; a real automobile at a surprisingly low price. Murdoch Chev. Co., 3440 Forbes st. MA. 1291.

PACKARD COUPE—Late 1928, 6-cylinder, equipped with 5 new Lee tires; Loraine spot light, cowl lights, etc.; low mileage. Call Mayflower 8112.

PAIGE 1926 7-pass. 6-70 sedan, new tires, repainted, used 16,000 miles, good as new; $445. Erny, 2040 W. Liberty.

PAIGE Sedan, 1926 model, 7-passenger; bargain, $650. Terms. 3415 Forbes st. Schenley 3650.

PIERCE-ARROW Phaeton—In wonderful shape; real bargain at $225; terms. 3415 Forbes st. Schenley 3650.

PONTIAC coupe, 1927 model, excellent condition, $300, terms. See Mr. White, C. E. Moodey Motor, 519 Water st. Court 0456.

PONTIAC Coach, 1927—Bargain for quick sale; $250. Lehigh 4488.

REO COUPE, 1926 model, in very good condition; looks good; a dependable car at low price. Murdoch Chev. Co., 3440 Forbes st. MA. 1291.

SEE US FIRST!

100 cars must be sold, '26s, '27s and '28s. Coupes, sedans and roadsters. All cars guaranteed bargains. 3131 Forbes st. Mayflower 2429. Lot located at 3104 to 3131 Forbes st.

TAKE IT TO BENNETT'S

AUTO WRECKERS

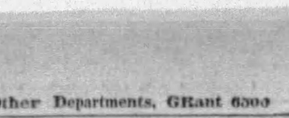

Your old cars and trucks; highest prices paid regardless of year, model or make.

SEE US FIRST!

For lowest prices on parts for any make of car or truck; complete selection.

A FULL LINE OF PARTS FOR ALL MAKES OF CARS AND TRUCKS.

BENNETT BROTHERS

GRANT AND WATER STS.

Phone Court 0351-3252.

MAIL ORDERS—24-HOUR SERVICE.

PLANT NO. 2. PLANT NO. 3.

5100-5220 Center ave. Montrose 0911. 1617-1701 West Carson st. Court 2294.

SAVE ONE HALF ON PLUMBING HEATING

Roofing, Pumps, Paints, Stoves, Building & Hardware Specialties

ASK FOR FREE CATALOG

4000 Bargain Offers Many On Easy Payments. *Teaches you to do this work yourself*

Dept881 433 LIBERTY AVE. PITTSBURGH PA.

BURKE & BROS.

ROOF FIX—$1.10 GALLON

Asbestos mixed—sure cure for leaky roofs. No labor; brush it on. Guaranteed 10 yrs. Buy direct, save 45%-50%.

SHINGLES! ROLLROOFG! PLAST'R'B'D! Paints, varnishes, stains, shellacs, oils, turps factory prices. Shingles, $2.90 sq. up; plasterboard, 24c sq. ft. rollroofing, 75c roll up. Free city delivery. Mail, telephone orders promptly filled. U. S. Roofing & Paint, 1301-03 Penn. AT 8158.

STOP!

BUILDERS, HOME OWNERS!

Rock bottom prices on plasterboard, roll-roofing, shingles, paints, all other builder's supplies; satisfaction or money back; free city delivery; phone, mail orders promptly filled. Keystone Plasterboard-Roofing Co., 3746 Penn ave. Grant 1726.

2 RINGS, white gold, solitaire diamond, $25; lady's finger ring, 7 diamonds, $35. Call between 12:30 to 1:30 and 6:30 to 7:30. Homestead 2714-J.

RECONDITIONED second-hand soda fountains, wall cases, floor cases, soda booths. Knight Soda Fountain Co., 534 7th ave., Atlantic 9155.

COMPLETE jewelry fixtures, high-grade wall and floor cases; must sell at once. 314 Second ave.

LAWN MOWERS sharpened, repaired, exchanged; work guaranteed. Pen. 8540.

MENTION THE SUN-TELEGRAPH WHEN ANSWERING ADVERTISEMENTS.

Automobiles For Sale 94

BUICK COACH, 1926 Master 6; very good condition; general balloons, complete equipment; $325 or $130 down, balance terms. Murdoch Chev. Co., 3440 Forbes st. MA. 1291.

CHANDLER coach, 1925 model, like new; general condition A-1. 3415 Forbes st. Schenley 3650.

RED CHANDLER Roadster, A-1 condition. A real bu at $250. Lehigh 4488.

CHANDLER Sedan, 1928—Wonderful buy; 4 new tires, A-1 cond., $350. Le. 4488.

1929 CHEVROLET SEDAN

4-door, 900 miles, like brand new. Bargain, $650; trade and terms. Yunker Motor, 423 Chartiers ave., McKees Rocks. Phone Federal 0307.

CHEVROLET COUPE—1929 model. This is the latest model, driven 1,700 miles. Could never be told from new car—$575. Trade and terms. 1215 Braddock ave., Braddock. Phone Brandywine 0400.

1929 CHEVROLET COACH

Latest model, smooth running six, with no indication of use, may be bought at big saving under new car price.

MURDOCH CHEV. CO.,

3440 Forbes St. MA. 1291.

CHEVROLET Roadster — This car is in wonderful shape, good paint, tires and upholstery, mechanically A-1; real bargain, $45. Hudson Garage, 338 Chestnut st., Sewickley, Pa. Phone Sewickley 1275.

CHEVROLET COACH, 1927 model, oversized tires, new seat covers, only $475, terms; A-1 mechanically. See at 423 Chartiers ave., McKees Rocks. Phone Federal 0307.

CHEVROLET CABRIOLET, 1927 model—An exceptional buy for $225; will give terms. See today at 423 Chartiers ave., McKees Rocks. Federal 0307.

CHEVROLET coach, 1927 model; very good condition, $250; terms. See Mr. White, C. E. Moody Motor, 519 Water st. Court 0456.

CHEVROLET Cabriolet, 1928; wonderful condition, $425. Lehigh 4488.

CHEVROLTES AT MURDOCH'S

3440 Forbes St. Mayflower 1291.

CHEVROLET Coach, 1927—Brand new tires; A-1 mechan. cond.; $275. Le. 4488.

CHRYSLER 62 4-door sedan, 1928 model, good as new, A-1 mechanically; bargain, $595; terms. Braddock Nash Motor, 54 Braddock ave., Braddock. Phone Brandywine 0706.

Chrysler Finer 70 Sedan,

Good condition and a real buy at $750; terms. Knoxville Motor Sales, 426 Brownsville road. Lafayette 3292.

LATE 1928 Chrysler 58 coupe, car looks and runs like new; real bargain; $475; terms. Hudson Garage, 338 Chestnut st., Sewickley, Pa. Phone Sewickley 1275.

'29 Chrysler 75 Royal Sedan,

New car guarantee; slightly used, $1,400; trade and terms. Knoxville Motor Sales, 426 Brownsville road. Lafayette 3292.

CHRYSLER 60 Sedan, 1927—Real buy; $450. Lehigh 4488.

DODGE SEDANS

We have 3 sedans that are really good buys; no reasonable offer refused. Also an Essex sedan, $75. Dormont Auto Sta. 3144 W. Liberty ave. Lehigh 3600.

DODGE sedan, 1927 model, mechanically fine, paint good, $300; terms. 3415 Forbes st. Schenley 3650.

DURANT COACH, 1928—Excellent condition, nice appearance, $350; small down payment. Bakey's, Carrick 9780.

ESSEX Sedan, A-1 condition; bargain at $450. Lehigh 4488.

SAVE $100

1929 FORD SPORT COUPE.

2 fender wells, luggage rack, only 2,100 miles. Immediate delivery. Yunker Motor, 423 Chartiers ave., McKees Rocks. Phone Federal 0307.

FORDS

50 to select from; all models for all purposes; trucks and pleasure cars. 9906 PENN AVE, MONTROSE 9401.

NEW Ford coupe, model A, only driven 4,000 miles. Dormont Auto Station, 3144 W. Liberty ave. Lehigh 3600.

CENTURY 6 Hupmobile Sedan, 6 wire wheels, trunk rack, cost $1,710 new. Buy this car at 45% off and save first year's depreciation. Dormont Auto Sta., 3144 W. Liberty ave. Lehigh 3600.

1929 HUPMOBILE 8 Sedan, practically new; very low price. Dormont Auto Sta. 3144 W. Liberty ave. Lehigh 3600.

1929 Nash Cabriolet

400 Series Advanced 6; driven 1,200 miles; equipped with 6 wire wheels, 6 tires, folding trunk rack, Houdille Hydraulic Shock Absorbers, etc.; cost $1,925 new, will sell for $1,525; terms to responsible party. Linden 5514-J.

1929 Nash Sedan

Standard 6, 4-door, 5-passenger demonstrator; driven 400 miles; new-car guarantee; $300 down, balance monthly. North Side Nash Corporation, 915 Western ave. Fairfax 2000.

1928 NASH DeLuxe Sedan; very good cond. Like new car. Only $270 down, balance terms. LA 2986.

1927 NASH special Coupe; very good rubber and paint. Suburban Motors. LA 2986.

1925 NASH Special Sedan; A-1 mech. cond. Bargain at $215. LA 2986.

Trucks & Tractors 95

$1,650 BUYS

'28 Reo 3-ton chassis, dual wheels, 175-inch wheelbase, closed cab; sold with new truck guarantee; can mount 14-ft. body from rear of cab.

R. E. Loughney Motor,

5556 Center ave. Montrose 4041 Always Open.

USED TRUCKS

½-Ton to 2-Ton.

FRANK D. SAUPP, Inc.,

5920 Penn Ave., Pittsburgh, Pa.

FORDS

Half and one-ton trucks for all purposes; 50 to select from; $50 and up.

612 FORBES ST. SCHENLEY 0504.

CHEVROLET 1-ton stake body truck, 1927 model, motor, tires and paint are fine, $132 down, $23 per month for 10 months. Will trade. Pinkerton Motor, 1940 Brighton rd., N. S. Fairfax 1195.

PANEL TRUCK, 1927 Chevrolet ½-ton Hercules body, ready today for service, $100 down, balance terms. Murdoch Chev. Co., 3440 Forbes st. MA. 1291.

LATE 1928 Chevrolet panel body truck, like new in every respect; $395; terms, Hudson Garage, 338 Chestnut st., Sewickley, Pa. Phone Sewickley 1275.

1928 FORD TRUCK, open express body. Ford cab, new tires, low mileage; can be bought for $135 down. Murdoch Chev. Co., 3440 Forbes st. MA. 1291.

Wanted, Automobiles 97

WE BUY FOR CASH

OR MAKE LOANS ON AUTOMOBILES.

5910 Penn ave., E. E. Hi. 2590

WILL BUY your automobile and pay cash. Morrowfield Auto Co. 2621 Murray ave.

Garages For Sale 99

DIAMOND GARAGES

ALL KINDS METAL WOOD OR CONCRETE

They pay big returns on the investment.

YOU NEED NO CASH.

THE DIAMOND HARDWARE CO. Phone Court 4796. 224 Fourth Ave. Pittsburgh, Pa. Evenings, Churchill 1469-R.

IDEAL BUILT

METAL, WOOD OR CONCRETE AS LOW AS $150 Good Investment. New Payment Plan

Noble & Henderson, McKees Rocks, Pa. FED. 1030. SUN. & EVES., FED. 0890.

Will build concrete block garages, single, $395; double, $650; cement dr. H. Kalson, Grant Bldg. Grant 0550. Eve-Sun. HA 4641.

Dogs, Cats, Etc. 100

SCOTTISH terrier, female, 3 yrs.; show type; sired champ. Ardmore Wallace; soon in season; good mother. T. E. Burke, Dunn st., Washington, Pa.

GERMAN Police Pups—Registered, pedigreed Alsacian breed; cheap. 3835 Superior ave., cor. Davis, Homestead Park.

LLEWELLYN setter, female, 1 year old; Boaz

(Continued from Page Twenty-eight)

guns, or carriages or other similar memorials, where there is not in existence any person, body, or organization to do so.

SECTION 2. That any Ordinance or part of Ordinance, conflicting with the provisions of this Ordinance, be and the same is hereby repealed, so far as the same affects this Ordinance.

Passed in Council, June 26, 1929.
Approved, July 1, 1929.
CHARLES H. KLINE, Mayor
Recorded in O. B., Vol. 41, page 465.

NO. 461.

AN ORDINANCE—Granting unto Carnegie Institute of Technology, its successors and assigns, the right to construct, maintain and use a 15" conduit under and across Woodlawn avenue for the purpose of transmitting steam, water and electricity from their power plant on the west side of Woodland avenue to serve their property on the east side, Fourteenth Ward, Pittsburgh, Pa.

SECTION 1. Be it ordained and enacted by the City of Pittsburgh, in Council assembled, and it is hereby ordained and enacted by the authority of the same. That the Carnegie Institute of Technology, its successors and assigns be and they are hereby given the right and authority at its own cost and expense to construct, maintain and use a 15" conduit under and across Woodlawn avenue, located at a point approximately 616' south of Forbes street for a distance of 50' across Woodlawn avenue at an approximate depth of 6' from grade of street for the purpose of transmitting steam, water and electricity from their power plant on the west side of Woodlawn avenue to serve their property on the east side, Fourteenth Ward, Pittsburgh, Pa.

The said conduit shall be constructed in accordance with the provisions of this Ordinance and in accordance with plan hereto attached and identified as Accession No. B-349, Folder "B" in the files of the Division of Public Utilities, Bureau of Highways and Sewers, Department of Public Works, entitled, "Proposed 15" conduit under and across Woodlawn avenue for the Carnegie Institute of Technology, Fourteenth Ward, Pittsburgh, Pa."

SECTION 2. The said party, prior to beginning the construction of the said conduit, shall submit to the Director of the Department of Public Works of the said City a complete set of plans showing the location and all details for the construction of the said conduit, and said plans and construction of the said conduit shall be subject to the approval and supervision of the said Director.

SECTION 3. The rights and privileges herein granted shall be subject and subordinate to the rights of the City of Pittsburgh and its powers over City streets, and to the Ordinances of the City of Pittsburgh relating thereto, and to the provisions of any general Ordinance which may hereafter be passed relating to the construction, maintenance and use of conduits in City streets and compensation for same.

SECTION 4. The said grantee shall bear the full cost and expense of the repaving and repair of the street pavement damaged, repair of sewers, water lines and other surface and sub-surface structures which may be in any way damaged or disturbed by reason of the construction, maintenance and use of said conduit. All of the said work, including the paving of the street damaged, shall be done in the manner and at such times as the Director may order, and shall be subject to his approval and supervision.

SECTION 5. The rights and privileges granted by this Ordinance are granted upon the express condition that the City of Pittsburgh, without liability, reserves the right to cause the removal of said conduit, upon giving six (6) months' notice through the proper officers pursuant to Resolution or Ordinance of Council to the Carnegie Institute of Technology, its successors and assigns, to that effect; and that the said grantee, when so notified, shall at the expiration of the said six (6) months forthwith, remove the said conduit and replace the street to its original condition, at its own cost and expense.

SECTION 6. The said grantee shall assume any liability of the City of Pittsburgh for damages to persons or property, including the street and sub-surface structures therein, by reason of the construction, maintenance and use of the said conduit, and it is a condition of this grant that the City of Pittsburgh assumes no liability to either persons or property on account of this grant.

SECTION 7. The foregoing rights and privileges are granted subject to the following condition, to-wit: This Ordinance shall become null and void unless within thirty (30) days after its passage and approval, the Carnegie Institute of Technology, shall file with the City Controller its certificate of acceptance of the provisions thereof, said certificate to be executed by the President and Secretary of the Institute, with its proper seal attached.

SECTION 8. That any Ordinance or part of Ordinance, conflicting with the provisions of this Ordinance, be and the same is hereby repealed so far as the same affects this Ordinance.

Passed in Council, June 26, 1929.
Approved, July 1, 1929.
CHARLES H. KLINE, Mayor.
Recorded in O. B., Vol. 41, page 466.

NO. 462.

AN ORDINANCE—Granting unto the H. J. Heinz Company, their successors and assigns, the right to construct, maintain and use a temporary switch track for a period of one year from date of acceptance of this ordinance, on and across Heinz street at Carpenter way; thence westwardly along Carpenter way to Gazena way for the purpose of conveying material, etc., from their present track east of Heinz street property of the H. J. Heinz Company to their property on Carpenter way, Twenty-third Ward, Pittsburgh, Pa.

SECTION 1. Be it ordained and enacted by the City of Pittsburgh, in Council assembled, and it is hereby ordained and enacted by the authority of the same. That the H. J. Heinz Company, their successors and assigns be and they are hereby given the right and authority at given the right and expense to construct, maintain and use a switch track on and across Heinz street at Carpenter way for a distance of 40'; thence westwardly on and along Carpenter way to Gazena way for an approximate distance of 332' located from the south side of Carpenter way to the center line of a proposed switch track a distance of 8' for the purpose of conveying material, etc., from their present track east of Heinz street, property of the H. J. Heinz Company, to their property on Carpenter way, Twenty-third Ward, Pittsburgh, Pa.

The said track shall be constructed in accordance with the provisions of this ordinance and in accordance with the plan hereto attached and identified as Accession No. B-351, Folder "B," in the files of the Division of Public Utilities, Bureau of Highways and Sewers, Department of Public Works, entitled, "Proposed switch track crossing Heinz street and along Gazena way for the H. J. Heinz Company, Twenty-third Ward, Pittsburgh, Pa."

SECTION 2. The said Company, prior to the beginning of construction of track, shall submit to the Director of Public Works of the City of Pittsburgh, a complete set of plans showing location, paving, repaving, sewering and all details for the construction of said track and the said plans and the construction of track shall be subject to the approval and supervision of the Director of the Department of Public Works.

SECTION 3. The rights and privileges herein granted shall be subject to and subordinate to the rights of the City of Pittsburgh and its powers over City streets, and to the ordinances of the City of Pittsburgh relating thereto and to the provisions of any general ordinance which may hereafter be passed relating to the construction, maintenance and use of tracks on City streets and compensation for same.

SECTION 4. The said grantee shall bear the full cost and expense of the repaving and repair of the street pavement damaged, repair of sewers, water lines and other surface and sub-surface structures which may be in any way damaged or disturbed by reason of the construction, maintenance and use of said track. All of the said work, including the repaving of the streets damaged, shall be done in the manner and at such times as the Director may order, and shall be subject to his approval and supervision.

SECTION 5. The rights and privileges granted by this ordinance are granted upon the express condition that the City of Pittsburgh, without liability, reserves the right to cause the removal of said track at the expiration of one year and a notice through proper officers, pursuant to a resolution or ordinance of Council to the said H. J. Heinz Company, their successors and assigns to that effect, and that the said grantee shall when so notified, at the expiration of said one year, forthwith, remove the said track and replace the street to its original condition, at its own cost and expense.

SECTION 6. The said grantee shall assume any liability of the City of Pittsburgh for damages to persons or property, including the street and sub-surface structures therein, by reason of the construction, maintenance and use of the said track, and it is a condition of this grant that the City of Pittsburgh assumes no liability to either persons or property on account of this grant.

SECTION 7. The foregoing rights and privileges are granted subject to the following condition, to-wit: This ordinance shall become null and void unless within thirty (30) days after its passage and approval, the H. J. Heinz Company, shall file with the City Controller their certificate of acceptance of the provisions thereof, said certificate to be executed by the President and Secretary of the Company, with its corporate seal attached.

SECTION 8. That any Ordinance or part of Ordinance, conflicting with the provisions of this Ordinance, be and the same is hereby repealed so far as the same affects this Ordinance.

Passed in Council, June 26, 1929.
Approved, July 1, 1929.
CHARLES H. KLINE, Mayor.
Recorded in O. B., Vol. 41, page 467.

NO. 463.

AN ORDINANCE—Amending and supplementing Section 2 of an Ordinance entitled, "An Ordinance regulating the use and operation of vehicles on the streets of the City of Pittsburgh and providing penalties for the violation thereof," approved October 3, 1922, as amended and supplemented, by adding to the first paragraph of said Section 2 the words: All territory not included in the description of "Congested Area" shall be known as Outside of the Congested Area," and by adding paragraph (nn), subdivision 1, to provide for one-hour parking between the hours one-hour parking between the hours of 9:00 a. m. and 6:00 p. m., Sunday excepted, on streets Outside of the Congested Area, on the easterly side of Logan, Congress, Elm, Fernando and Chatham streets and Washington place, and on the southerly side of Epiphany street.

SECTION 1. Be it ordained and enacted by the City of Pittsburgh, in Council assembled, and it is hereby ordained and enacted by the authority of the same. That Section 2 of an Ordinance entitled, "An Ordinance regulating the use and operation of vehicles on the streets of the City of Pittsburgh and providing penalties for the violation thereof," approved October 3, 1922, as amended and supplemented, which has the following heading:

"(r) Upon the following streets or portions of streets, no driver of a vehicle shall permit it to remain standing for a longer time than is necessary to receive or discharge persons, or deliver or load merchandise then in readiness for immediate removal. This regulation is to be in effect twenty-four (24) hours each day, including Sunday," shall be and the same is hereby further supplemented by adding to the end thereof the following:

"Logan street, from Fifth avenue to Bedford avenue, easterly side; Congress street from Fifth avenue to Webster avenue easterly side; Elm street, from Hazel street to Bedford avenue, easterly side; Fernando street from Fifth avenue to Wylie avenue, easterly side; Washington place, from Fifth avenue to Bigelow boulevard, easterly side; Epiphany street, from Elm street to Washington place, southerly side.

SECTION 2. That any Ordinance or part of Ordinance, conflicting with the provisions of this Ordinance, be and the same is hereby repealed, so far as the same affects this Ordinance.

Passed in Council, June 26, 1929.
Approved, July 1, 1929.
CHARLES H. KLINE, Mayor.
Recorded in O. B., Vol. 41, Page 469.

NO. 464.

AN ORDINANCE—To supplement paragraph (r) of Section 2 of an Ordinance entitled, "An Ordinance regulating the use and operation of vehicles on the streets of the City of Pittsburgh, and providing penalties for the violation thereof," approved October 3, 1922, as amended and supplemented, by providing for No Parking at any time on the northerly side of East North avenue between Federal street and Loraine street.

SECTION 1. Be it ordained and enacted by the City of Pittsburgh, in Council assembled, and it is hereby ordained and enacted by the authority of the same. That paragraph (r) of Section 2 of an Ordinance entitled, "An Ordinance regulating the use and operation of vehicles on the streets of the City of Pittsburgh and providing penalties for the violation thereof," approved October 3, 1922, as amended and supplemented, which has the following heading:

"(r) Upon the following streets or portions of streets, no driver of a vehicle shall permit it to remain standing for a longer time than is necessary to receive or discharge persons, or deliver or load merchandise then in readiness for immediate removal. This regulation is to be in effect twenty-four (24) hours each day, including Sunday," shall be and the same is hereby further supplemented by adding to the end thereof the following:

"East North avenue, from Federal street to Loraine street, northerly side.

SECTION 2. That any Ordinance or part of Ordinance, conflicting with the provisions of this Ordinance, be and the same is hereby repealed, so far as the same affects this Ordinance.

Passed in Council, June 26, 1929.
Approved, July 1, 1929.
CHARLES H. KLINE, Mayor.
Recorded in O. B., Vol. 41, page 470.

NO. 465.

AN ORDINANCE—To supplement paragraph (r) of Section 2 of an Ordinance entitled, "An Ordinance regulating the use and operation of vehicles on the streets of the City of Pittsburgh, and providing penalties for the violation thereof," approved October 3, 1922, as amended and supplemented, by providing for no parking at any time on both sides of Carson street, between South Tenth and South Seventeenth streets.

SECTION 1. Be it ordained and enacted by the City of Pittsburgh, in Council assembled, and it is hereby ordained and enacted by the authority of the same. That paragraph (r) of Section 2 of an Ordinance entitled, "An Ordinance regulating the use and operation of vehicles on the streets of the City of Pittsburgh and providing penalties for the violation thereof," approved October 3, 1922, as amended and supplemented, which has the following heading:

"(r) Upon the following streets or portions of streets, no driver of a vehicle shall permit it to remain standing for a longer time than is necessary to receive or discharge persons, or deliver or load merchandise then in readiness for immediate removal. This regulation is to be in effect twenty-four (24) hours each day, including Sunday," shall be and the same is hereby further supplemented by adding to the end thereof the following:

"Carson street, from South Tenth street to South Seventeenth street, both sides."

SECTION 2. That any Ordinance or part of Ordinance, conflicting with the provisions of this Ordinance, be and the same is hereby repealed so far as the same affects this Ordinance.

Passed in Council, June 26, 1929.
Approved, July 1, 1929.
CHARLES H. KLINE, Mayor.
Recorded in O. B., Vol. 41, page 471.

NO. 466.

AN ORDINANCE—To supplement paragraph (r) of Section 2 of an Ordinance entitled, "An Ordinance regulating the use and operation of vehicles on the streets of the City of Pittsburgh, and providing penalties for the violation thereof," approved October 3, 1922, as amended and supplemented, by providing no parking on the southerly side of Nobles lane between Brownsville avenue and Trost avenue.

SECTION 1. Be it ordained and enacted by the City of Pittsburgh, in Council assembled, and it is hereby ordained and enacted by the authority of the same. That paragraph (r) of Section 2 of an Ordinance entitled, "An Ordinance regulating the use and operation of vehicles on the streets of the City of Pittsburgh and providing penalties for the violation thereof," approved October 3, 1922, as amended and supplemented, by providing for No Parking at any time on the westerly side of Logan, Congress, Elm, Fernando and Chatham streets, on the westerly side of Washington place, and on the northerly side of Epiphany street.

SECTION 1. Be it ordained and enacted by the City of Pittsburgh, in Council assembled, and it is hereby ordained and enacted by the authority of the same. That paragraph (r) of Section 2 of an Ordinance entitled, "An Ordinance regulating the use and operation of vehicles on the streets of the City of Pittsburgh and providing penalties for the violation thereof," approved October 3, 1922, as amended and supplemented, which has the following heading:

"(r) Upon the following streets or portions of streets, no driver of a vehicle shall permit it to remain for a longer time than is necessary to receive or discharge persons, or deliver or load merchandise then in readiness for immediate removal. This regulation is to be in effect twenty-four (24) hours each day, including Sunday," shall be and the same is hereby further supplemented by adding to the end thereof the following:

"Logan street, from Fifth avenue to Bedford avenue, westerly side; Congress street, from Fifth avenue to Webster avenue, westerly side; Elm street, from Fifth avenue to Hazel street, both sides, and from Hazel street to Bedford avenue, westerly side; Fernando street, from Fifth avenue to Wylie avenue, westerly side; Chatham street, from Fifth avenue to Bigelow boulevard, westerly side; Washington place, from Fifth avenue to Bigelow boulevard, westerly side; Epiphany street, from Washington place to Elm street, northerly side."

SECTION 2. That any Ordinance or part of Ordinance conflicting with the provisions of this Ordinance, be and the same is hereby repealed so far as the same affects this Ordinance.

Passed in Council June 26, 1929.
Approved July 1, 1929.
CHARLES H. KLINE, Mayor.
Recorded in O. B., Vol. 41, page 472.

NO. 467.

AN ORDINANCE—To supplement paragraph (r) of Section 2 of an ordinance entitled, "An Ordinance regulating the use operation of vehicles on the streets of the City of Pittsburgh and providing penalties for the violation thereof," approved October 3, 1922, as amended and supplemented, by providing for No Parking at any time on the westerly side of Logan, Congress, Elm, Fernando and Chatham streets, on the westerly side of Washington place, and on the northerly side of Epiphany street.

SECTION 1. Be it ordained and enacted by the City of Pittsburgh, in Council assembled, and it is hereby ordained and enacted by the authority of the same. That paragraph (r) of Section 2 of an Ordinance entitled, "An Ordinance regulating the use and operation of vehicles on the streets of the City of Pittsburgh and providing penalties for the violation thereof," approved October 3, 1922, as amended and supplemented, which has the following heading:

"(r) Upon the following streets or portions of streets, no driver of a vehicle shall permit it to remain standing for a longer time than is necessary to receive or discharge persons, or deliver or load merchandise then in readiness for immediate removal. This regulation is to be in effect twenty-four (24) hours each day, including Sunday," shall be and the same is hereby further supplemented by adding to the end thereof the following:

"Nobles" lane, between Brownsville avenue and Trost avenue, southerly side."

SECTION 2. That any Ordinance or part of Ordinance, conflicting with the provisions of this Ordinance, be and the same is hereby repealed, so far as the same affects this Ordinance.

Passed in Council, June 26, 1929.
Approved, July 1, 1929.
CHARLES H. KLINE, Mayor.
Recorded in O. B., Vol. 41, page 473.

NO. 468.

AN ORDINANCE—Fixing the width and position of the westerly sidewalk and the roadway and re-establishing the grade of Thirteenth street, from Etna street to Pike street.

SECTION 1. Be it ordained and enacted by the City of Pittsburgh, in Council assembled, and it is hereby ordained and enacted by the authority of the same. That the width and position of the westerly sidewalk and the roadway and the grade of the center line of Thirteenth street, from Etna street to Pike street be and the same is hereby fixed and re-established as follows, to-wit:

The westerly sidewalk, from Etna street to a point 100.0 feet south of the southerly line of Etna street shall have a uniform width of 9.0 feet and shall lie along and contiguous to the westerly street line.

The roadway from Etna street to a point 100.0 feet south of the southerly line of Etna street shall have a uniform width of 31.0 feet and shall occupy the remaining portion of the street lying between the above described westerly sidewalk and the easterly street line; thence to Pike street shall have a uniform width of 40.0 feet and shall occupy the entire width of the street.

SECTION 2. The grade of the center line shall begin at the southerly line of Etna street at an elevation of 35.27 feet; thence rising by a concave parabolic curve for a distance of 40.0 feet to a point of tangent to an elevation of 35.63 feet; thence rising at the rate of 1.79% for a distance of 100.0 feet to a point of curve to an elevation of 37.42 feet; thence by a convex parabolic curve for a distance of 40.0 feet to the northerly line of Pike street to an elevation of 37.98 feet.

SECTION 3. That any Ordinance or part of Ordinance, conflicting with the provisions of this Ordinance, be and the same is hereby repealed so far as the same affects this Ordinance.

Passed in Council, June 26, 1929.
Approved, July 1, 1929.
CHARLES H. KLINE, Mayor.
Recorded in O. B., Vol. 41, page 474.

NO. 469.

AN ORDINANCE—Re-fixing the width and position of the roadway on Mulberry way, from Twentieth street to Belvit way and providing for a one-foot berm along the portions of the northerly side for the the construction of a curb.

SECTION 1. Be it ordained and enacted by the City of Pittsburgh, in Council assembled, and it is hereby ordained and enacted by the authority of the same. That the width and position of the roadway on Mulberry way, from Twentieth street to Belvit way be and the same is hereby re-fixed as follows, to-wit:

The roadway shall have a width of 17.0 feet and shall occupy that portion of the street lying between the present southerly 3.0 foot sidewalk and the northerly line of the street, with the exception of a one-foot berm along the northerly side of the street to be used for the construction of a curb from Twentieth street to a point approximately 22.0 feet east of the easterly line of Twentieth street and from a point approximately 21.0 feet west of the westerly line of Belvit way to Belvit way.

SECTION 2. That any Ordinance or part of Ordinance, conflicting with the provisions of this Ordinance, be and the same is hereby repealed, so far as the same affects this Ordinance.

Passed in Council, June 26, 1929.
Approved, July 1, 1929.
CHARLES H. KLINE, Mayor.
Recorded in O. B., Vol. 41, page 475.

NO. 470.

AN ORDINANCE—Re-fixing the width and position of the westerly sidewalk and roadway on Belvit way, from Mulberry way to Pike street.

SECTION 1. Be it ordained and enacted by the City of Pittsburgh, in Council assembled, and it is hereby ordained and enacted by the authority of the same. That the width and position of the westerly sidewalk and roadway on Belvit way, from Mulberry way to Pike street be and the same are hereby re-fixed as follows, to-wit:

The westerly sidewalk shall have a width of 2.0 feet and shall lie along and be parallel to the westerly line of the street.

The roadway shall have a width of 17.0 feet and shall occupy that portion of the street lying between the westerly sidewalk as above described and the present easterly 5.0 foot sidewalk.

SECTION 2. That any Ordinance or part of Ordinance, conflicting with the provisions of this Ordinance, be and the same is hereby repealed, so far as the same affects this Ordinance.

Passed in Council, June 26, 1929.
Approved, July 1, 1929.
CHARLES H. KLINE, Mayor.
Recorded in O. B., Vol. 41, page 476.

NO. 471.

AN ORDINANCE—Re-fixing the width and position of the roadway on Water street, from Wood street to Smithfield street.

SECTION 1. Be it ordained and enacted by the City of Pittsburgh, in Council assembled, and it is hereby ordained and enacted by the authority of the same. That the width and position of the roadway on Water street, from Wood street to Smithfield street be and the same is hereby re-fixed as follows, to-wit:

The roadway, from Wood street to Smithfield street shall lie along and be parallel to the present northerly 12.0 foot sidewalk and from Wood street to a point 265.9 feet eastwardly from the easterly line of Wood street shall have a uniform width of 45.0 feet and from the last mentioned point to Smithfield street shall have a uniform width of 50.0 feet.

SECTION 2. That any Ordinance or part of Ordinance, conflicting with the provisions of this Ordinance, be an the same is hereby repealed so far as the same affects this Ordinance.

Passed in Council, June 26, 1929.
Approved, July 1, 1929.
CHARLES H. KLINE, Mayor.
Recorded in O. B., Vol. 41, page 475.

NO. 472.

AN ORDINANCE—Re-establishing the grade of Etna street, from Eleventh street to Thirteenth street.

SECTION 1. Be it ordained and enacted by the City of Pittsburgh, in Council assembled, and it is hereby ordained and enacted by the authority of the same. That the grade of the southerly line of Etna street, from Eleventh street to Thirteenth street be and the same is hereby re-established as follows, to-wit:

Beginning at the easterly line of Eleventh street at an elevation of 31.52 feet; thence level for a distance of 29.05 feet to a point of curve; thence rising by a concave parabolic curve for a distance of 40.0 feet to a point of tangent to an elevation of 31.98 feet; thence rising at the rate of 2.8% for a distance of 60.0 feet to a point of curve to an elevation of 33.36 feet; thence by a convex parabolic curve for a distance of 40.0 feet to a point of tangent to an elevation of 33.92 feet; thence rising at the rate of 0.53% for a distance of 208.57 feet to a point to an elevation of 35.02 feet; thence level for a distance of 40.0 feet to a point; thence falling at the rate of 0.13% for a distance of 60.0 feet to a point to an elevation of 34.94 feet; thence rising at the rate of 0.28% for a distance of 204.50 feet to an elevation of 35.51 feet; thence falling at the rate of 0.41% for a distance of 78.50 feet to the easterly line of Thirteenth street to an elevation of 35.19 feet.

SECTION 2. That any Ordinance or part of Ordinance, conflicting with the provisions of this Ordinance, be and the same is hereby repealed so far as the same affects this Ordinance.

Passed in Council, June 26, 1929.
Approved, July 1, 1929.
CHARLES H. KLINE, Mayor.
Recorded in O. B., Vol. 41, page 476.

NO. 473.

AN ORDINANCE—Re-establishing the grade of Twelfth street, from Etna street to a point 95.50 feet south of the southerly line of Etna street.

SECTION 1. Be it ordained and enacted by the City of Pittsburgh, in Council assembled, and it is hereby ordained and enacted by the authority of the same. That the grade of the easterly curb line of Twelfth street, from Etna street to a point 95.50 feet south of the southerly line of Etna street be and the same is hereby re-established as follows, to-wit:

Beginning at the southerly line of Etna street at an elevation of 34.67 feet; thence rising at the rate of 2.05% for a distance of 95.50 feet to a point to an elevation of 36.63 feet.

SECTION 2. That any ordiance or part of Ordinance, conflicting with the provisions of this Ordinance, be and the same is hereby repealed, so far as the same affects this Ordinance.

Passed in Council June 26, 1929.
Approved July 1, 1929.
CHARLES H. KLINE, Mayor.
Recorded in O. B., Vol. 41, page 477.

NO. 474.

AN ORDINANCE—Locating Hillsboro street in the Twentieth Ward of the City of Pittsburgh at a variable width, from Chartiers avenue to Sheridan boulevard, by revising the lines thereof and including Hillsboro street, a street having a width of 40.0 feet, so that the street as located shall be included within the street lines as hereinafter described.

SECTION 1. Be it ordained and enacted by the City of Pittsburgh, in Council assembled, and it is hereby ordained and enacted by the authority of the same. That Hillsboro street, in the Twentieth Ward of the City of Pittsburgh, from Chartiers avenue to Sheridan boulevard be and the same is hereby located at a variable width by revising the lines thereof and including Hillsboro street as at present opened to a width of 40.0 feet, so that the street as located shall be included within the following described lines, to-wit:

The southerly line shall coincide with the present southerly line of Hillsboro street.

The northerly line shall begin on the northerly line of chartiers avenue at point of curve distant 76.66 feet westerly along the northerly line of Chartiers avenue from its intersection with the present northerly line of Hillsboro street; thence in an easterly and northerly direction by the arc of a circle deflecting to the left with a radius of 130.0 feet and a central angle of 137° 45' 00" for a distance of 282.86 feet to a point of tangent on the westerly line of Sheridan boulevard, said point of tangent being distant 42.36 feet northerly along the said westerly line of Sheridan boulevard from the angle in the same north of Hillsboro street as now opened to a width of 40.0 feet.

SECTION 2. That any Ordinance or part of Ordinance conflicting with the provisions of this Ordinance be and the same is hereby repealed, so far as the same affects this Ordinance.

Passed in Council, June 26, 1929.
Approved July 1, 1929.
CHARLES H. KLINE, Mayor.
Recorded in O. B., Vol. 41, page 477.

NO. 475.

AN ORDINANCE—Widening Hazelwood avenue in the Fifteenth Ward of the City of Pittsburgh at the first angle east of Gladstone street and providing that the costs, damages and expenses occasioned thereby be assessed against and collected from properties benefited thereby.

SECTION 1. Be it ordained and enacted by the City of Pittsburgh, in Council assembled, and it is hereby ordained and enacted by the authority of the same. That Hazelwood avenue in the Fifteenth Ward of the City of Pittsburgh at the first angle east of Gladstone street be and the same is hereby widened by taking for public use for highway purposes the following described property to-wit:

Beginning on the northerly line of Hazelwood avenue at the first angle east of Gladstone street; thence in a westerly direction along the northerly line of Hazelwood avenue for the distance of 34.43 feet to a point of curve; thence in an easterly direction by the arc of a circle deflecting to the left with a radius of 100.0 feet and a central angle of 38° 00' for the distance of 66.32 feet to a point of tangent on the northerly line of Hazelwood avenue; thence in a westerly direction along the northerly line of Hazelwood avenue for the distance of 34.43 feet to the place of beginning.

SECTION 2. The Department of Public Works is hereby authorized and directed to cause said Hazelwood avenue in the Fifteenth Ward of the City of Pittsburgh at the first angle east of Gladstone street to be widened in conformity with the provisions of Section 1 of this Ordinance.

SECTION 3. The costs, damages and expenses occasioned thereby and the benefits to pay the same shall be assessed against and collected from properties benefited thereby in accordance with the provisions of the Acts of Assembly of the Commonwealth of Pennsylvania relating thereto and regulating the same.

SECTION 4. That any Ordinance or part of Ordinance, conflicting with the provisions of this Ordinance, be and the same is hereby repealed so far as the same affects this Ordinance.

Passed in Council, June 26, 1929.
Approved July 1, 1929.
CHARLES H. KLINE, Mayor.
Recorded in O. B., Vol., 41, page 478.

NO. 476.

AN ORDINANCE — Widening Hazelwood avenue in the Fifteenth Ward of the City of Pittsburgh at the angle opposite Winterburn avenue and providing that the costs, damages and expenses occasioned thereby be assessed against and collected from porperties benefited thereby.

SECTION 1. Be it ordained and enacted by the City of Pittsburgh, in Council assembled, and it is hereby ordained and enacted by the authority of the same. That Hazelwood avenue in the Fifteenth Ward of the City of Pittsburgh at the angle opposite Winterburn avenue be and the same is hereby widened by taking for public use for highway purposes the following decribed property, to-wit:

Beginning on the easterly line of Hazelwood avenue at the angle opposite Winterburn avenue; thence in a northeasterly direction along the easterly line of Hazelwood avenue for the distance of 42.04 feet to a point of curve; thence in a southwesterly direction by the arc of a circle deflecting to the left with a radius of 100.0 feet and a central angle of 45° 38' for the distance of 79.59 feet to a point of tangent on the easterly line of Hazelwood avenue; thence in a northeasterly direction along the easterly line of Hazelwood avenue for the distance of 42.04 feet to the place of beginning.

SECTION 2. The Department of Public Works is hereby authorized and directed to cause said Hazelwood avenue in the Fifteenth Ward of the City of Pittsburgh at the angle opposite Winterburn avenue to be widened in conformity with the provisions of Section 1 of this Ordinance.

SECTION 3. The costs, damages and expenses occasioned thereby and the benefits to pay the same shall be assessed against and collected from properties specially benefited thereby in accordance with the provisions of the Acts of Assembly of the Commonwealth of Pennsylvania relating thereto and regulating the same.

SECTION 4. That any Ordinance or part of Ordinance, conflicting with the provisions of this Ordinance, be and the same is hereby repealed so far as the same affects this Ordinance.

Passed in Council June 26, 1929.
Approved July 1, 1929.
CHARLES H. KLINE, Mayor.
Recorded in O. B., Vol. 41, page 479.

NO. 477.

AN ORDINANCE — Vacating Cremo street in the Twenty-second Ward of the City of Pittsburgh, from General Robinson street west to the southerly terminus thereof.

WHEREAS—It appears by the petition and affidavit on file in the Office of the City Clerk that the owners of all the property fronting or abutting on the lines of Cremo street in the Twenty-second Ward of the City of Pittsburgh, from General Robinson street west to the southerly terminus thereof have petitioned the Council of the City of Pittsburgh to enact an Ordinance for the vacation of the same, therefore

SECTION 1. Be it ordained and enacted by the City of Pittsburgh, in Council assembled, and it is hereby ordained and enacted by the authority of the same. That Cremo street in the Twenty-second Ward of the City of Pittsburgh, from Genaral Robinson street west southwardly for the distance of 140.0 feet to the southerly terminus thereof be and the same is hereby vacated.

SECTION 2. That any Ordinance or part of Ordinance, conflicting with the provisions of this Ordinance, be and the same is hereby repealed so far as the same affects this Ordinance.

Passed in Council, June 26, 1929.
Approved, July 1, 1929.
CHARLES H. KLINE, Mayor.
Recorded in O. B., Vol. 41, page 480.

NO. 478.

AN ORDINANCE—Vacating Itasco street in the Twenty-second Ward of the City of Pittsburgh, from General Robinson street west to the southerly terminus thereof.

WHEREAS—It appears by the petition and affidavit on file in the office of the City Clerk that the owners of all the property fronting or abutting on the lines of Itasco street in the Twenty-second Ward of the City of Pittsburgh from General Robinson street west to the southerly terminus thereof have petitioned the Council of the City of Pittsburgh to enact an ordinance for the vacation of the same, therefore

SECTION 1. Be it ordained and enacted by the City of Pittsburgh, in Council assembled, and it is hereby ordained and enacted by the authority of the same. That Itasco street in the Twenty-second Ward of the City of Pittsburgh, from General Robinson street west southwardly for a distance of 140.0 feet to the southerly terminus thereof be and the same is hereby vacated.

SECTION 2. This vacation is made subject to the city sewers now constructed in, under and across the portions of the said vacated street, and the City of Pittsburgh reserves the right and privilege to maintain, repair, construct and re-construct the said sewers or other public sewers in, under and across the said portion of the vacated street.

SECTION 3. That any ordinance or part of Ordinance, conflicting with the provisions of this Ordinance, be and the same is hereby repealed so far as the same affects this Ordinance.

Passed in Council, June 26, 1929.
Approved July 1, 1929.
CHARLES H. KLINE, Mayor.
Recorded in O. B., Vol. 41, page 480.

NO. 479.

AN ORDINANCE — Authorizing and directing the construction of a public sewer on the north sidewalk and roadway of Bunkerhill street, from a point about 330 feet west of Heberton street, to the existing sewer on Heberton street, at Bunkerhill street, and providing for the letting of a contract therefor, and providing that the costs, damages and expenses of the same be assessed against and collected from property specially benefited thereby.

SECTION 1. Be it ordained and enacted by the City of Pittsburgh, in Council assembled, and it is hereby ordained and enacted by the authority of the same. That a Public Sewer be constructed on the north sidewalk and roadway of Bunkerhill street, from a point about 330 feet west of Heberton street, to the existing sewer on Heberton street, at Bunkerhill street.

Commencing on the north sidewalk of Bunkerhill street, at a point about 330 feet west of Heberton street; thence eastwardly and southwardly along the north sidewalk and roadway of Bunkerhill street, to the existing sewer on Heberton street, at Bunkerhill street, Said sewer to be Terra Cotta Pipe and 12" in diameter.

SECTION 2. The Mayor and the Director of the Department of Public Works are hereby authorized and directed to advertise, in accordance with the Acts of Assembly of the Commonwealth of Pennsylvania, and the Ordinances of the said City of Pittsburgh relating thereto and regulating the same, for proposals for the construction of a public sewer as provided in Section 1 of this Ordinance; the contract or contracts therefor to be let in the manner directed by the said Acts of Assembly and Ordinances; and the contract price or contract prices not to exceed the total sum of One Thousand Seven Hundred ($1,700.00) Dollars, which is the estimate of the whole cost as furnished by the Department of Public Works.

SECTION 3. The costs, damages and expenses of the same shall be assessed against and collected from properties specially benefited thereby, in accordance with the provisions of the Acts of Assembly of the Commonwealth of Pennsylvania relating thereto and regulating the same.

SECTION 4. That any Ordinance or part of Ordinance, conflicting with the provisions of this Ordinance, be and the same is hereby repealed so far as the same affects this Ordinance.

Passed in Council, June 26, 1929.
Approved, July 1, 1929.
CHARLES H. KLINE, Mayor.
Recorded in O. B., Vol 41, page 481.

NO. 480.

AN ORDINANCE — Authorizing and directing the construction of public sewers on the easterly sidewalk and roadway of Sunset avenue, from points about 50 feet north of South Side avenue and 20 feet north of Norris street, to the existing sewers on Sunset avenue at Hyphen street, and Gershon street, and providing for the letting of a contract therefor, and providing that the costs, damages and expenses of the same be assessed against and collected from property specially benefited thereby.

SECTION 1. Be it ordained and enacted by the City of Pittsburgh, in Council assembled, and it is hereby ordained and enacted by the authority of the same. That Public Sewers be constructed on the easterly sidewalk and roadway of Sunset avenue, from points about 50 feet north of South Side avenue and 20 feet north of Norris street, to the existing sewers on Sunset avenue at Hyphen way, and Gershon street.

Commencing on the easterly sidewalk of Sunset avenue, at points about 50 feet north of South Side avenue and 20 feet north of Norris street; thence northwardly and northwestwardly along the easterly sidewalk and roadway of Sunset avenue, to the existing sewers on Sunset avenue, at Hyphen way and Gershon street. Said sewers to be 12" and 15" in diameter.

SECTION 2. The Mayor and the Director of the Department of Public Works are hereby authorized and directed to advertise, in accordance with the Acts of Assembly of the Commonwealth of Pennsylvania, and the Ordinances of the said City of Pittsburgh relating thereto and regulating the same, for proposals for the grading, paving and curbing of Sunset avenue, from Hyphen way and Gershon street, to the existing sewers on Sunset avenue at Hyphen way, and Gershon street.

Commencing on the easterly sidewalk of Sunset avenue, at points about 50 feet north of South Side avenue and 20 feet north of Norris street; thence northwardly and northwestwardly along the easterly sidewalk and roadway of Sunset avenue, to the existing sewers on Sunset avenue, at Hyphen way and Gershon street. Said sewers to be 12" and 15" in diameter.

SECTION 3. The Mayor and the Director of the Department of Public Works are hereby authorized and directed to advertise, in accordance with the Acts of Assembly of the Commonwealth of Pennsylvania, and the Ordinances of the said City of Pittsburgh relating thereto and regulating the same, for proposals for the grading, paving and curbing of Sunset avenue, from Hyphen way and Gershon street. Said sewers to be 12" and 15" in diameter.

SECTION 2. That any Ordinance or part of Ordinance, conflicting with the provisions of this Ordinance, be and the same is hereby repealed, so far as the same affects this Ordinance.

Passed in Council June 26, 1929.
Approved July 1, 1929.
CHARLES H. KLINE, Mayor.
Recorded in O. B., Vol. 41, Page 482.

NO. 481.

AN ORDINANCE—Providing for the letting of a contract for the furnishing of One (1) Commercial Roadster Truck for the Municipal Garage and Repair Shop, Department of Mayor, and providing for the payment thereof:

SECTION 1. Be it ordained and enacted by the City of Pittsburgh, in Council assembled, and it is hereby ordained and enacted by the authority of the same. That the Mayor and the Director of the Department of Supplies shall be and they are hereby authorized and directed to advertise for proposals and to award a contract to the lowest responsible bidder for the furnishing of One (1) Commercial Roadster Truck for the Municipal Garage and Repair Shop, Department of Mayor, at a cost not to exceed the sum of five hundred fifty ($550.00) dollars, and to include in exchange one (1) old Durant Roadster, in accordance with an Act of Assembly entitled, "An Act for the governmentof cities of the second class," approved the 7th day of March, A. D. 1901, and the various supplements and amendments thereto and the Ordinances of City Council in such cases made and provided, same to be chargeable to and payable from Code Account No. 1040.

SECTION 2. That any Ordinance or part of Ordinance, conflicting with the provisions of this Ordin

BUGS BAER Says

"Bugs" Baer

AMERICAN tourists are now roaming Europe in countless herds. They are enjoying themselves to the full on half rates.

You meet them all over the continent in herds of 60 with the bravest ones in front.

These transAtantic huddles of human excursionists are determined to have fun no matter how much they suffer.

They come back home with an education consisting of all the misinformation that can be supplied by a lying guide.

One thing we will say about the guide over on the debit side of the Atlantic. He knows all about it even if it never happened.

Those guide books are joke books in another language. If you believe what they tell you, then you must have one of those heads that a Cannibal would have to serve on toast.

The best way to see Europe is in the news weeklies. Stay at home and import your statistics.

There is one thing that you cannot import. And that is the boat train to Paris. Here is the only train in the world that travels at the speed of 500 bottles an hour.

In railroad circles this train is known as the Acoholic Express.

It meets the boats at the wharf and takes the tourists to Paris. On every table in the dining car is a bottle.

Nobody has yet figured out why they call it the dining car.

Americans have been dry since 1919. The reaction is healthy.

In about five minutes there is a sound of revelry by proxy.

In 10 minutes the collegiates have organized football games and have thrown the conductor for a three-car loss.

A lady at the end table is a singing teacher in Ohio when she is in Ohio. A couple of snifters and she starts giving out free lessons.

An old gentleman, who never took a drink in his life while anybody was looking, is playing a bass solo on a bottle of champagne. There is something about the boat train from Cherbourg that makes you determined to operate on your own adenoids with a corkscrew.

Inside of an hour the boat train is a shambles of information. Everybody wants to tell the story of his or her life. There is nothing like good old railroad syrup to make tongues clang like the chimes of Normandy.

The best tabloid serial we heard was a divorcee travelling through Europe on high-powered alimony. Her jag was pure Bourbon inlaid with mother-of-pearl.

She was crying on a germdarme's shoulder when the train pulled into Paris and she was saying:

"My husband wouldn't buy me Central Park. So I smacked him over the head with a furnished apartment."

(Copyright, 1929.)

WEDDING BELLS

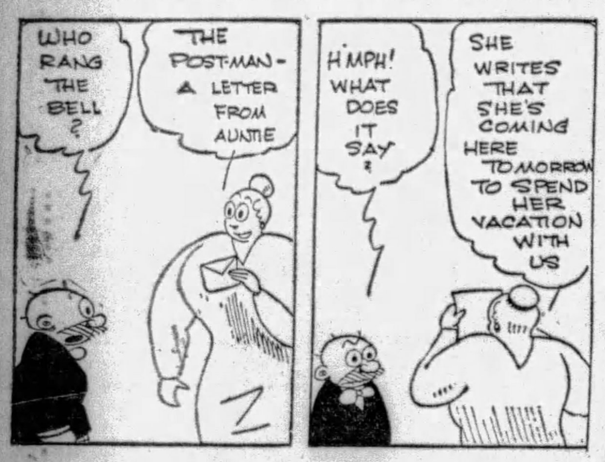

Maybe I'm Wrong

by JOHN P. MEDBURY

Excuse It Please

The channel swimming craze was started by a couple of Scotch tourists who wanted to get from England to France.

Social Accomplishments

The beach censor who had shock absorbers installed on his eye glasses.

Vital Statistics

When a brave man starts to tell his wife what he thinks of her, the chances are she'll hang up on him.

Our Own Vaudeville

Brown—Does your wife talk as much as other women?

Smith—No, but she stutters and it takes her longer.

(Copyright, 1929, King Features Syn., Inc.)

EMBARRASSING MOMENTS

BARNEY GOOGLE AND SPARK PLUG

Too Good to Last

By DeBeck

THE BUNGLE FAMILY

The Hero

By Tuthill

ELLA CINDERS

An Oversight

By Plumb and Conselman

MUTT AND JEFF

Mutt Earns His Wings (And a Neck)

By Fisher

BONZO

The Wrong Guy

By Studdy

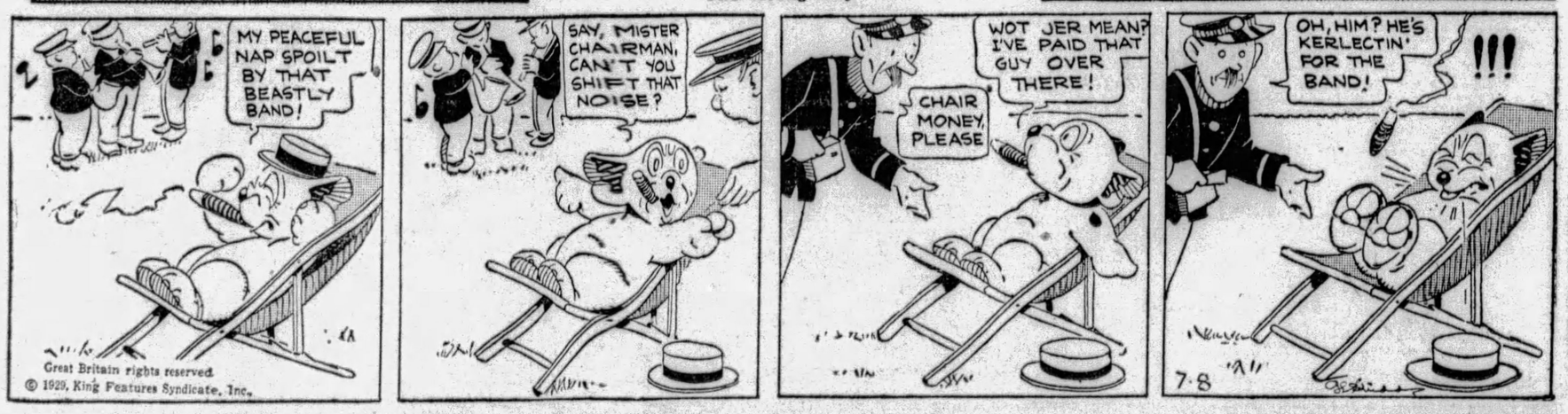

JUST KIDS

He Oughta Be Made to Eat His Words

By Carter

BRINGING UP FATHER

Visualizing the Future

By McManus

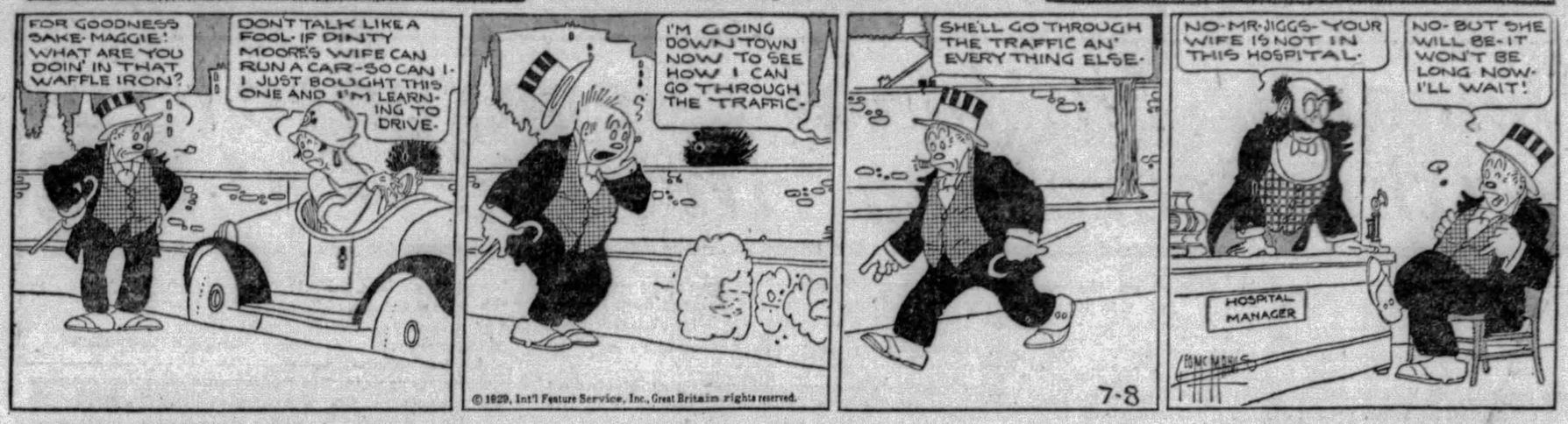

TILLIE THE TOILER

Big-Hearted Nifty

By Westover

THE NEBBS

Who's Who?

By Carlson

POLLY AND HER PALS

No Complaint to Lodge

By Sterrett

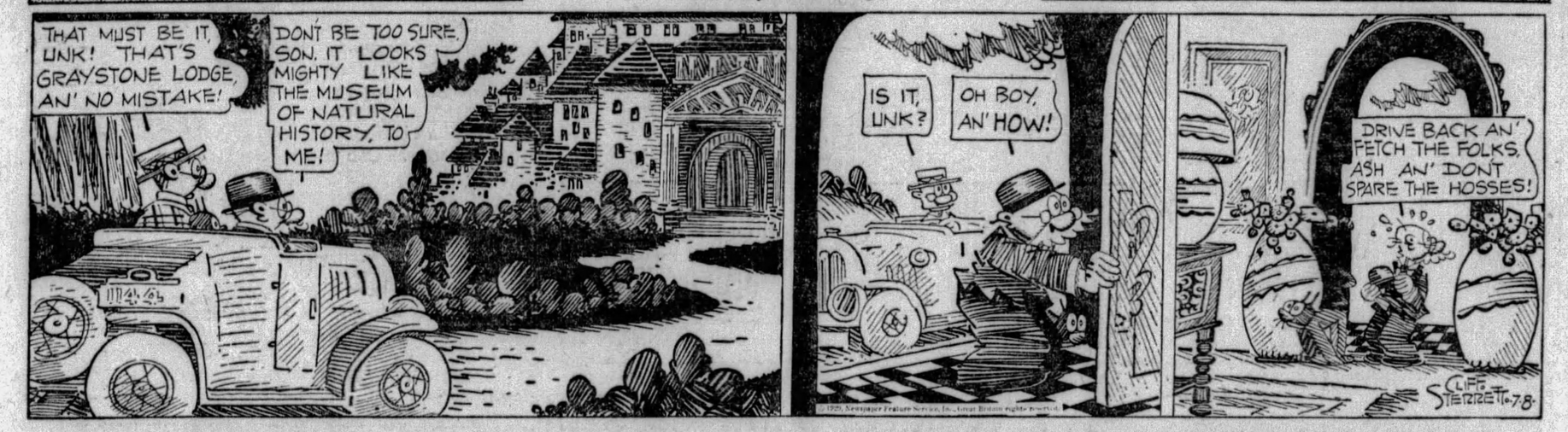

KRAZY KAT

A Narrow Choice

By Herriman

VANILLA AND THE VILLAINS

A Friend or an Enemy?

By McClure

COOK-COOS by Ted Cook

(Copyright, 1929.)

Imaginary conversation in home of Congressman—

Wife—What's the matter, Aspinwahl, you seem depressed?

Congressman—Oh, it's nothing. I'm just tired out, I guess.

Wife—Don't look so glum, dearie. I can't stand it.

Congressman (head in hands)—I'm so tired of it all!

Wife—You pile into bed, Aspinwahl, and get a good sleep. Mebbe the morning papers will tell about another prohibition shooting and then you'll feel better.

* * *

Be that as it may, the Federal Reserve Board can't be happy until the nation is convinced that gentlemen prefer bonds.

* * *

THE DOAKES FAMILY

This is Apocalypse Doakes who will hereafter be in charge of the Municipal Bureau of Unnecessary Acitvity. He will be in charge of tearin up streets. Anyone who knows of a new and unmolested stretch of pavement is requested to report to Mr. Doakes without delay.

* * *

YE STILL SMALL VOICE

(Classified Ad)

IS there an opportunity for a woman of education with social prestige & credentials to make a living in this vicinity? Phone GA. 3611.

* * *

Hod carrier's Blues—
Upward Blistered Shoulders.

* * *

Definition:

Tact—a quality very necessary in love, diplomacy, and sampling a friend's home brew.

FRISBY HAS SECRET PLAN TO SURPRISE AMERICA'S WOEN!

One of Congressman Frisby's experimental screws, or lighters, with which he hopes to lighten housework.

WASHINGTON, D. C.—A plan which will not only help farmers' wives, but wives of others as well, was advanced here today by Congressman Horace B. Frisby, who spoke to several strange women. They did not appear to be annoyed.

"I propose," said Frisby, "to have the women of America send their dirty dishes directly to the Government to be washed. I have already experimented with a dishwashing screw, anchored off the Atlantic seaboard. The details are as yet vague, but I hope to interest the post office department from the angle of increasing postal receipts. If the disarmament plan goes through, our battleships will be converted into electric dishwashers. The actual work will be done by the Department of Labor."

* * *

Daily puzzle—

CHICAGO.—Motion picture censors in Chicago voted to ban "Alibi.' They say the theme—conflict between gangsters and police—is too shocking for the Public.

Today's Crossword Puzzle

By Eugene Sheffer

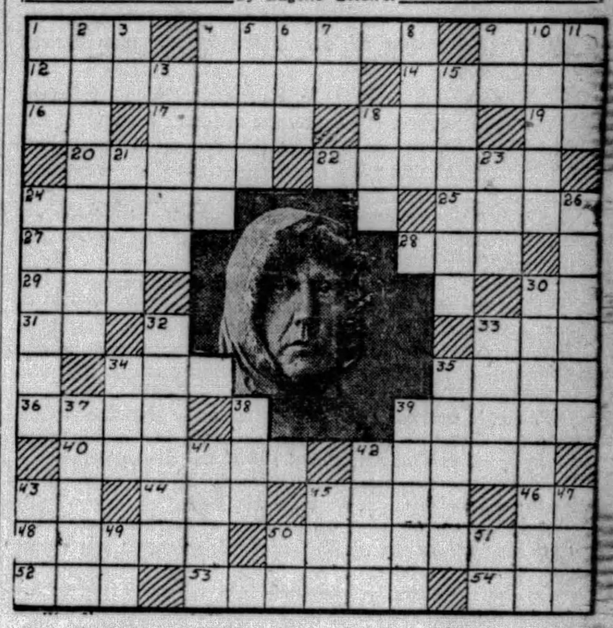

We discover in 30 Vertical the great explorer who was lost in the Arctic last summer during a flight to attempt the rescue of Nobile and the crew of the "Italia."

HORIZONTAL.

1—Bustle.
4—In classical mythology, who ferried the dead over the Styx River to Hades?
9—Girl's name.
12—Which state is nicknamed "Ozark" or "Show Me?"
14—Who was the first President of the German Republic?
16—Towards.
17—Woody plant.
18—Epoch.
19—What state (abbr.) is called "Hawkeye State?"
20—Magnificent.
22—What American author wrote the novel, "This Believing World?"
24—Strikes.
25—Bulbous white flower.
27—Formerly.
28—Moist.
29—Who was the commander-in-chief of the Confederate forces during the Civil War?
30—Prefix: to.
31—Suffix used to form the plural.
33—Australian ostrich.
34—Nocturnal flying mammal.
35—Slight.
36—Man's name.
39—What Roman goddess is identified with the Greek Artemis?
40—What general was elected President of Mexico in 1924?
42—Devil.
43—Symbol for aluminum.
44—Money made of copper or bronze.
45—Slender projecting shank.
46—Sunday (abbr.).
48—What is the "Forbidden City" of Tibet?
50—Trains of attendants.
52—Consumed.
53—Who was the Greek messenger of the gods?
54—Single.

VERTICAL.

1—Territorial division of Denmark and Norway.
2—What Greek cynic philosopher was reputed to have sought for an honest man at mid-day with a lighted lantern?
3—Opening into the interior of an organ.
4—Preserves in brine.
5—Colored.
6—Land measure.
7—Which state (abbr.) is nicknamed "Little Rhody?"
8—What Roman emperor was reputed to have fiddled while Rome burned?
9—Myself.
10—In Shakespeare's "Tempest" what tricky sprite aids Prospero?
11—Seventh letter of Greek alphabet.
13—Tell.
15—Cried with a loud voice.
18—Unit of energy.
21—Compete with.
23—Insect egg.
24—Who was the second wife of Henry VIII?
26—What river in South America runs from the Andes to the Amazon River and passes through W. Brazil?
30—What famous Norwegian explorer discovered the South Pole on December 16, 1911?
32—What is another name associated with the Greek goddess Athene?
33—Ardor.
34—Call of a sheep.
35—Besiege.
37—Celebrity.
38—Was the election of Woodrow Wilson due to a break in the Republican party?
39—Depressions made by blows.
41—Who was the first wife of Jacob?
42—Passage money.
43—The armpit.
45—Short for Thomas.
47—Apply.
49—Symbol for selenium.
50—Symbol for chromium.
51—Proceed.

Herewith is the solution to Saturday's puzzle.

			M	I	L	E	S		A	B	I	D	E
M	A	N	A	G	E		L	Y	R	I	C	S
E	L		D	I	E		E	R	E		H	O
T	I	P		S	P	E	E	D		H	O	T
A	C	I	D			N			B	E	E	T
L	E		A	Y		C	O	N		L	A	S	O
		O	W	E		R	I	C	H	A	R	D	
M	E		E	T		B	Y	R	D		G	O	S	T
A	X	I	S			O			N	O	T	E	
D	I	D		M	O	D	E	L		F	E	N	
A	L		R	I	M		D	A	M	E	S		
M	E	N	A	C	E		I	C	I	C	L	E	
		D	O	W	E	R		T	E	X	A	S	

(Copyright, 1929, King Features Syn., Inc.)

WHY PITTSBURGH IS GREAT
It Expends Millions Annually for Public Improvements

Pittsburgh Sun-Telegraph

BE A PITTSBURGH BOOSTER
To Your Friends in Other Cities

Educators Demand National Department of Education With Secretary in the Cabinet

On June 20 the Los Angeles Times printed the following article under these headlines:

WILBUR DEALS NEW IDEA BLOW
No Need Seen for Federal Department of Education.
Action for Its Establishment by Government Doubted.
Present Bureau Under His Direction Held Sufficient.

PALO ALTO, June 19.—Secretary of the Interior Wilbur declares here today that he sees no necessity for a Federal Department of Education headed by a member of the cabinet, and indicated he does not believe such a department will be formed.

Reiterating a previous declaration in which he questioned the necessity of such a group, the Secretary added the opinion that "the states can get needed help from the present Bureau of Education in the Department of the Interior."

Shortly after his appointment to the department Secretary Wilbur named a commission of 40 widely known educators to make a survey of educational conditions in the United States. The report of this fact-finding body is expected this fall, he said.

He also said he had noticed a falling off in the agitation for a Federal Department of Education since announcement of the appointment of the commission, and that while the National Education Association has not made formal expression of opinion, many influential members of that body have commented favorably on his attitude on the subject.

Secretary Wilbur is mistaken as usual.

With the same enthusiasm in previous years for the same proposal, the National Education Association at its recent convention in Atlanta again adopted a resolution calling for the establishment of a Department of Education, to be headed by a Secretary of Education with a seat in the cabinet.

THIS IS THE MOST REPRESENTATIVE BODY OF EDUCATORS IN THE COUNTRY, TEACHERS IN SCHOOL AND COLLEGE, SCHOOL SUPERINTENDENTS, AND COLLEGE PROFESSORS FROM EVERY STATE IN THE UNION MAKE UP THE MEMBERSHIP OF THIS TRULY NATIONAL ORGANIZATION.

Of the hundreds of delegates attending the Atlanta convention all except six voted in favor of a department of education. And the resolution adopted reaffirms the adherence of its supporters to the principle of state control and direction of education.

All they ask is THE EFFECTIVE APPLICATION OF THIS PRINCIPLE BY RE-ENFORCING THE EDUCATIONAL ACTIVITIES OF THE SEVERAL STATES WITH THE SUPPORT OF THE FEDERAL GOVERNMENT.

The Curtis-Reed bill which will come up for consideration at the next regular session of Congress would enable the federal government to do five things for education:

1. Create a Department of Education with a Secretary of Education in the cabinet.
2. Consolidate in the new department all existing federal agencies dealing with education, which are now scattered among several departments.
3. Authorize funds to enable the new department to conduct research in education.
4. Establish an interdepartmental conference on education to be made up of representatives from each of the executive departments.
5. Create a national council on education to consist of the chief school officers of the several states, territories and insular possessions of the United States.

Similar services for the farmers of this country are now being performed by the Department of Agriculture and by the Department of Commerce for the businessmen and the Department of Labor for the wage-earners of the country.

No federal subsidies for popular education are authorized by the Curtis-Reed bill. No federal interference of any sort with state control of education is sanctioned by that measure.

It leaves the control of education to the states. But it enables the federal government to do effectively what it has been trying to do since the Constitution was adopted—assist the several states in the promotion of education.

Secretary of the Interior Wilbur is standing in the way of the creation of a Department of Education simply because of his own personal vanity.

He wants to be the Poobah of the cabinet and unite in his own person as much power and authority as possible.

He is a small man with a large job and will have more than he can attend to effectively even if he does not have the education of the nation under his control.

Secretary Wilbur's opinions and recommendations should be entirely disregarded.

The educators of the country and the public have been demanding for some time a Department of Education and a Secretary of Education, and the aid to national education which that would provide. And they have been demanding it with increasing energy and emphasis.

The present administration went into office with an implied commitment on this question; but whether the administration considers itself committed to this matter or not by virtue of promises, it should be committed to it because of the requirements of the situation, and because of the obvious fact that the welfare of the republic depends upon the average education of the citizenship.

If the Hoover administration does not carry out this program, it will merely add another disappointment in its performances, or lack of performances, to date.

MONDAY, JULY 8, 1929

Established 1927, by Pitt Publishing Co., Pittsburgh, Pa. President, William Randolph Hearst; Vice-President and Publisher, H. M. Bitner; Secretary-Treasurer, A. W. Clark; Associate Editor, C. W. Danziger; Managing Editor, Royal Daniel, Jr.; Business Manager, J. A. Grant. Entered as second class matter at the postoffice at Pittsburgh, Pa.

... advertising representatives Paul Block, Inc., 247 Park avenue, New York; ...e Bldg., Chicago; General Motors Bldg., Detroit; Little Bldg., Boston; Guar... Trust Bldg., Philadelphia; 315 Chancery Bldg., San Francisco.

...sociated Press is exclusively entitled to the use for re-publication of all news ... to it or not otherwise credited in this paper and also the local news published herein. All rights of re-publication of special dispatches herein are also reserved.

Emulation of Canadian Immigration Law Worthy

Pursuant to the mandate of the immigration restriction act of 1924, President Hoover has proclaimed the national origins amendment effective from July 1.

This means that for the future the national origins method of computing immigration quotas will be followed that the present racial composition of the American people may be maintained.

It now behooves the President and Congress to reinforce this national safeguard by assembling the machinery essential to an intelligent selection of all immigrants admitted on the basis of national origins. Otherwise the main purpose of the national origins system of determining immigration quotas may be defeated.

Rigid restriction ought to be followed up with intelligent selection of immigrants. But selective immigration to date has been largely limited to an attempt to keep out the obviously unfit.

At Ellis Island the mentally and morally deficient are barred. But, subject to quota limitation, nearly everybody else who applies for admission is admitted.

Canada sets an example in selective immigration that the United States would do well to emulate. The Canadians have adopted a wise and workable system under which preference is given to those applicants for admission who show themselves mentally, morally and physically best qualified to make useful citizens and to supply the needs of Canada.

"What is best for Canada" is the only question which interests the Canadian government in selecting its immigrants.

"What is best for America" should be the chief concern of the American government in selecting future immigrants within the quota limitation now fixed by law.

Restricted immigration on the basis of national origins is now the law of the land. And that policy public sentiment overwhelmingly supports.

But if the law is to fulfill its main purpose, which is to admit to our national household only those immigrants best qualified to make useful members of the American family, some such system of intelligent selection as Canada has adopted must be adopted by the United States.

And in this vital matter that so gravely concerns the future welfare of this country, time is of the essence.

The President and the Congress should lose no time in setting up whatever selective machinery is required to enable the government to choose only those applicants for admission to this country who are qualified to meet the country's requirements and to measure mentally, morally, and physically to the country's highest standard.

If Canada can make selective immigration work to Canada's advantage, surely the United States ought to be able to do as much for the American people.

LISTEN, WORLD!
By Elsie Robinson

MY room for a while fronted the road that winds into the high Sierras from Jimtown to Sonora. That road turns somersaults. Half the time you don't know whether you're going or coming. A wise motorist eases down to about 15 and keeps his fingers crossed. But all motorists aren't wise, of which I received abundant evidence.

Every day—sometimes two or three times a day—up that road comes the tow car, with a wreck trailing after. Often that wreck is bloody bespattered and after it follows an ambulance with a silent burden.

Now here's the strange part—EACH ONE OF THOSE POOR CHAPS THOUGHT THAT IT COULDN'T HAPPEN TO HIM.

They didn't figure it out—didn't decide upon any reason why they should be immune from the common misfortune—they just FELT it. Other people's cars might collide, go over a bank, climb a tree—not THEIRS. They could take chances—they'd taken them scores of times—nothing had ever happened—therefore nothing ever would. And so they went on taking chances until one day, when they least expected it, something DID happen—PLENTY!

They were like those other wrecks who trail through my office—heart-broken, desperate, furious folk, caught in every conceivable sort of emotional smash.

These, too, had viewed the misfortunes which came to others and said: "It can't happen to me!"

They had seen men and women lose their wealth, their homes, their reputation, their health, their loved ones through neglect, carelessness or abuse. It had all been as plain as a child's story book, but it had also seemed as remote from THEIR lives as that story book. They could read the story but they couldn't and wouldn't believe that same story could happen to THEM. Until one day it did!

Don't say, "It can't happen to me!"

IT CAN!

You're not immune from any sorrow, danger, foolishness or shame. Fate may hand you any sort of a wham, and you may do the most astonishing and outrageous things yourself.

ITS IMPOSSIBLE FOR ANY MAN TO TELL WHAT HE'LL DO IN A PINCH. Jim didn't mean to step on the gas when he rounded that slippery curve—Edna didn't mean to break her life in two when she started that silly flirtation. But Jim's dead and Edna wishes she was. IT HAPPENED TO THEM. AND IT CAN HAPPEN TO YOU!

That doesn't mean that you should go through life like a scared rabbit. But it does mean that you should stop kidding yourself and snooting at the other fellow.

IF HIS LIFE HAS GONE OVER THE BANK, SO MAY YOURS!

WATCH YOUR STEP!

(Copyright, 1929, King Features Syn., Inc.)

I See by the Papers
-:- -:- By T. E. Powers

(Copyright, 1929.)

The Rhyming Optimist
By ALINE MICHAELIS

To the Trees

SLENDER young birch tree and aspen and pine.
Willow and beech tree and oak,
Cypress where clinging gray moss loves to twine.
Hail, one and all, forest folk!

Gracious the welcome your lofty arms wave,
Cool is the shade at your feet,
Placid your cloisters, with green aisle and nave
Making a restful retreat.

Yet, slender birch tree and aspen and beech,
Vain is your beauty to me;
I would give all for a white, level beach
And the tossing, green fields of the sea.

Aspen, forgive me, and willow and pine,
That your beauty is nothing to me;
Only the sea stills this longing of mine,
Only the unquiet sea.

Words of the Wise

Shame leaves us by degrees.
Daniel.

The absurd man is he who never changes his opinions.
—Barthelemy.

Hurry is the mark of a weak mind; dispatch, of a strong one.
—Colton.

Oh, no! 'Tis only Destiny or Fate
Fashions our wills to either love or hate.
—Lovelace.

To judge human nature rightly a man may sometimes have a very small experience provided he has a very large heart.
—Bulwer-Lytton.

ALL IN THE AIR
By Herbert Kaufman

THE Hindu Yogi, who insist that they have mastered the secret of separating the astral body from its flesh envelope, boast ability to SLEEP in one spot and MATERIALIZE in another.

Or, translating the stunt into ABC's, an adept will cast himself into a trance and release his soul to ramble whatever neighborhood fancy elects.

All of which smacked of LONG-BOW stuff, until television began to suggest that there MIGHT be secret thoroughfares for wizards as WELL as sound and vision.

If pictures and voices can locate channels in the ether, along which to bound from continent to continent, it is not unplausible that certain highly developed spiritual forces MAY haunt unapparent highways, and at this VERY moment be indulging in phenomena beyond TEMPORARILY restricted comprehension.

THESE observations are inspired by the recently achieved miracle of telegraphing images in full action and colors.

Man is fast approaching millenium, when his command of natural energies enables him to radio chromatically accurate motion through the walls of one room to an audience 100 feet away.

Which is PRECISELY what Dr. Herbert Ives managed to accomplish in the Bell laboratories.

AFTER that, nothing is improbable.

By contrast, the transmutation of metals seems mere PLAY.

Instead of SCOFFING at the pretensions of alchemy, we should wonder why science has lost SO MUCH time in catalyzing the baser ores and reassembling their atoms into more valuable structures.

HOPE for cancer cures flames anew, and valiant imaginations are stimulated to reattack the baffling problems of ductile glass, artificial rubber and frictionless machinery.

We dare to believe NOW that the sun's rays SHALL ultimately be stored in vast central heating plants, replacing the use of less efficient fuels.

And the folk who have lately prophesied wireless-driven automobiles suddenly appeal to us as talking COMMON SENSE.

Impossibility, electricity and Hertzian Waves don't speak the SAME language.

PROGRESS has earned the right to claim there are no gaps too wide for invention's bridges.

Tomorrow's brain kits will be so RICH in tools and rules, that projects which discourage today's SHREWDEST equipment will eventually rank in COMMONPLACENESS with telephones and vacuum cleaners.

Your grandchildren will ride in winged baby-carriages, drink synthetic milk and take their five vitamins in concentrated pellets.

Corrosion and corruption won't outlast the CENTURY. Not a single EXISTING method of transportation or communication will survive contemporary generations.

One miniature cabinet will hold the future's schoolroom, theater, library, picture gallery and medicine chest.

Vibration will provide entertainment, exercise, sanitation, instruction and amusement.

It's all in the AIR.

(Copyright, 1929, by Daily Mirror, Inc., and Herbert Kaufman.)

The Smile Wins
The Winner Knows When to Stop Smiling.

ON THE LEFT ARCHIE COMPSTON, CONCENTRATED BRITISH GOLFER.

ON RIGHT WALTER HAGEN, GREAT AMERICAN PRO, WHO BEAT COMPSTON.

Not golfers only, but EVERYBODY, will be interested in these faces, one smiling, one almost scowling, in its intense concentration.

These are the greatest British and American golfers living, probably, although some boy of 18 may come up at any moment and beat both of them.

You have heard that the VOICE with the smile wins, and that the face with the smile makes the way in the world.

All true.

However, don't forget that there is a time to SMILE and a time to be SERIOUS.

The man winning a big 100-yard dash is not smiling as he touches the tape.

The man working out a difficult mathematical problem does not smile as he works.

Smile, RELAX, don't keep your brain under a tension ALL the time.

But lose your smile when your time comes to attend to business, unless you're a salesman—then smile on the outside, and concentrate on the inside.

NEW YORK DAY BY DAY
By O. O. McIntyre

NEW YORK, July 8.—Diary of a modern Pepys: Up to visit Mr. Adlerblum, the accounting expert, who arranged a budget for income taxes, which I professed to understand albeit it is Greek. Lunched on a dish spiced with onion and garlic, and smelt like a switch engine the rest of the day.

With Ewing Galloway, the photographer, to watch him play tennis and high through the town on a bus top to Washington Square wandering through the Village. And an irate man yelled for a sleeping fellow to get off his door step tout suite—adding "the tooter the sweeter."

In the evening with my wife and Mrs. Julius Walsh to a dinner of corn pone and beans and more onions. And to a theater where I told George Jean Nathan a fellow had telegraphed me: "If you think you're Nathan you're crazy," and he cracked: "I had Mencken send that." To bed weary.

* * *

Those who enjoy a little way-back-whenning try to compare the modern whisper low bar to the old time saloon. The only missing feature seems to be the smelly empty beer kegs piled out front. Cruets of cloves, orange peel and coffee still dot the mahogany and on holidays mirrors are soaped with pleached art of old. In many places the swing doors lead directly from the street, giving passers-by an intimate peep of busy bartenders scraping off the froth.

* * *

Yet that easy mannered languor of the old season is gone. The modern mode is taut like a burglar creeping through a hall. Everybody is whetted to a cat-like expectancy. They gulp and run.

* * *

The Knickerbocker bar was, perhaps, the most famous of all. Here hung Maxfield Parrish's painting of old King Cole. Six barkeeps, with sharp and ready tongues, were on constant duty. The whisky glasses were the largest in town, and the crowd the most colorful. Life ran high. In the capacious deep-cushioned seats against the wall one might see Wilson Mizner, Al Woods, Frank O'Malley, Paul Armstrong, Caruso and a host of others. Actors, star journalists, reigning novelists, producers and playwrights dropped in some time during the day. Imitation celebrities, clutching at the spotlight, drifted in and out along with the professional Southerners, the broken-down opera singer and the latest figures in the town's high scandals.

* * *

When the Knickerbocker hung up its shutters, a large-sized room was filled with canes left hanging to the bar rail and never claimed. They were sent to a home for cripples.

* * *

One of the reasons for the old Knickerbocker's prosperity might be gleaned from the fact its proprietor, Jim Reagan, arose every morning at 5 o'clock and tasted the morning supply of coffee to see that it was right.

* * *

"I was on a ... h you the other night ... "Boy, you were p... eaked strangely, too ... your joints?"

The idea! T... castanets. I alw... while dancing. An ... tom.

(Copyright, 1929, ... Inc.)